2 CENTS PAY NO MORE!

# Chicago Daily Tribune

THE WORLD'S GREATEST NEWSPAPER

FINAL EDITION

VOLUME LXXXX.—NO. 238 C [REG U.S. PAT. OFFICE: COPYRIGHT 1931 BY THE CHICAGO TRIBUNE.] MONDAY, OCTOBER 5, 1931. 34 PAGES THIS PAPER CONSISTS OF TWO SECTIONS—SECTION ONE **** PRICE TWO CENTS IN CHICAGO AND SUBURBS ELSEWHERE THREE CENTS

# CALL CAPONE JURORS TODAY

## JIMMIE GOES WITHOUT LUNCH AND BREAKFAST

### That's Why He Lags in School Work.

*Chicago cannot afford to maim thousands of its future citizens by starvation now. There is no "dole," no "charity" for the child; the best we have is his by right, by any aspect of solid prudence. When the parents cannot give this, the public must.*

*ANTON J. CARLSON,*
*Professor of Physiology at the University of Chicago.*

BY PHILIP KINSLEY.

Here is a true story about one of Chicago's future citizens.

Jimmie was dull and listless in school and this colloquy occurred:

Teacher—Did you have lunch today?

Jimmie—No'm, didn't have a dime.

Teacher—Did you have any breakfast this morning?

Jimmie—No'm, it wasn't my turn to eat today.

Investigation showed that there were five children in the family and they had to take turns in eating breakfasts. And of course there were few nickels or dimes for Jimmie to bring to school to buy one of the nourishing lunches which are furnished there. Jimmie was getting weak, that was all. The teachers fed him out of their own scanty funds, and now he is getting along all right.

**Thousands of Other Cases.**

There are many thousands of such cases, children on the borderland of starvation, and they will be pushed over the border this winter unless help is forthcoming. The teachers have given until it hurts and the funds are now almost exhausted.

Supt. of Schools Bogan estimates that there are 15,000 children who will need to be given free lunches this winter. THE TRIBUNE has undertaken to raise a fund for this purpose, and the subscription blank will be found in another column. The call for help is coming from schools all over the city. The fund will be distributed where it is needed most, for the teachers know which children are in need of food, and there will be no overhead expense in the administration of this relief. It will not conflict with the work of the governor's commission for general relief. Here is a special field, a pitiful emergency.

Prof. Carlson, who is an internationally known authority on the process of the human body, calls attention today to this need in Chicago and explains its social significance.

**Situation More Serious.**

"Last year," he says, "in our city schools thousands of youngsters were found undersized, despite all the energetic and sincere efforts on the part of public and private charity. The school teachers and the schools did splendid work to relieve the situation, the teachers contributing over $100,000 toward this child aid.

"All facts point to a more serious situation this winter. Many laymen seem to think that all is well, if no child actually starves to death. This is not so. Prolonged underfeeding of the child stunts and weakens him, and renders him more susceptible to many serious ailments, particularly tuberculosis.

"All our schools could dispense milk to the underfed child. Many are equipped to serve a nourishing meal at noon [at 10 cents each]. Contributions for the underfed child, diverted to the schools, will reach this child 100 per cent.

"There can be no doubt that in our wealthy city, even in normal times, and particularly in periods of economic stress like the present, failure of applying to the child what is known of the normal growth, health, and development is determined in part by the poverty of the home.

**Thousands Being Maimed.**

"It is not pleasant to contemplate that in this city, with its plethora of food and millionaires, any child should be maimed from starvation and undernutrition. To the minds of many kind people this condition may seem unthinkable, nevertheless it is so, even if the number of children so handicapped in normal times is small. In times like the present they number thousands.

"We agree that every measure should be taken to remove these handicaps to child health that are within our power to relieve. Certainly the starving child need not, should not, be among us. It is a challenge to our social conscience and economic order. We have the food. We agree that all children should be adequately fed, but we are not organized to

(Continued on page 4, column 4.)

## NEWS SUMMARY

**of The Tribune**

[And Historical Scrap Book.]

Monday, October 5, 1931.

**LOCAL.**

Al Capone goes on trial tomorrow for federal income tax fraud. Page 1.

Jimmie tells his teacher he has been without food and a scientist tells what it means to society for Jimmie to be hungry. Page 1.

Gangster identified as robber is released on habeas corpus writ in judge's absence. Page 1.

Federal statistics show an aroused public opinion can cut down murder rate; homicides drop here after Lingle death. Page 2.

Capone's trial by U. S. ties up important cases in state courts in which his attorneys are acting as counsel. Page 2.

Citizens' committee finds millions of waste in police force; per capita cost of its operation is 21 per cent higher than in London. Page 3.

Sears, Roebuck & Co. lease Leiter building for State street store; building to be made into model store. Page 3.

Senator La Follette of Wisconsin, here on way to Washington, says idle relief is a federal duty. Page 5.

Investor-employé of poultry concern shoots and kills treasurer in argument over wages and dividends. Page 7.

Statistics of Coroner Bundesen show Chicago is 45th of 82 large cities in auto deaths year ended Sept. 5. Page 8.

Two men killed while returning from holiday when auto upsets. Page 8.

Keeley Institute at Dwight temporarily closes doors to women until more accommodations are provided. Page 14.

Death notices, obituaries. Page 26.

**DOMESTIC.**

Edison sinks as four ailments sap strength, but rallies later. Pope cables for news of his condition. Page 1.

Four slain in farm home near Burlington, Wis.; hired man seized, confesses. Page 8.

New York gang leader and one of his henchmen identified as gunmen who shot five children in street, killing one. Page 6.

Caristrom may give opinion that prevailing wage act contracts are invalid. Page 9.

American Federation of Labor warns "it's either work or the dole" on eve of 51st annual convention. Page 14.

Efficient farmers in Iowa get profit on 22 cent corn. Page 15.

Professor tells of long vain effort to persuade soviet to allow wife to leave Russia for U. S. Page 18.

Scientists discover new liver extract valuable in treatment of secondary anemia. Page 26.

Widow's death paves way for opening of H. C. Frick art collection to public. Page 26.

**FOREIGN.**

Pacific flyers skirt Alaska on nonstop hop to United States; plane's motor heard. Page 1.

American envoy opens private investigation of row in Manchuria. Page 4.

MacDonald wins support of part of Labor party in his own constituency as candidate for parliament. Page 9.

Gandhi's dream of a free India fades as Moslems refuse to unite with Hindus on demands. Page 14.

Denmark and Norway quarrel over ownership of East Greenland. Page 15.

**WASHINGTON.**

Navy rushes to start work on ships authorized to escape deadline of projected naval holiday. Page 10.

Number of naval shore stations and army posts may be reduced. Page 10.

Hoover ready to start conferences preparatory to writing message. Page 26.

**SPORTS.**

White Sox pound Root and Smith; beat Cubs, 13 to 6. Page 23.

Cardinals name Grimes to pitch against Athletics today. Page 23.

Green Bay Packers trounce New York Giants, 27 to 7. Page 23.

White Sox play for $7,371 against Cubs in city series today. Page 23.

Mate may retire in winter as three year old champion. Page 24.

Opening victories of Notre Dame and Northwestern elevens add to interest in next Saturday's game. Page 25.

**EDITORIALS.**

One-Sixteenth for Chicago; School Board Alibis; The American Spirit; When We Go Russian; Tom Paine and the Hall of Fame. Page 12.

**FINANCE, COMMERCE.**

U. S. Chamber of Commerce makes exhaustive report on the causes and cures of depression. Page 27.

Sober judgment must come into play in market, writer thinks. Page 27.

American bankers gather at Atlantic City; expect new suggestions for remedying bank situation. Page 27.

Samuel Insull discusses rumors, short selling and present business conditions. Page 27.

Speculative trading in grain market at low ebb. Page 29.

Want Ad index. Page 31.

*Average daily net paid circulation of* THE CHICAGO TRIBUNE *for September, 1931, in excess of* 825,000

# *Arrest Thwarts Plot to Break Jail*

## PACIFIC FLYERS SKIRT ALASKA; MOTOR HEARD

### Head for U. S.; Are on Right Course.

Seattle, Oct. 5.—(Monday.)—(AP)—A "mystery plane" whose presence in the air could not be accounted for from any fields in this vicinity, was sighted in the air over the business district here at 3:12 a. m., Pacific standard time (5:12 a. m. Central standard time), flying eastward. The plane was seen by a group of policemen changing shifts, but it was not sufficiently distinguishable to determine whether it was the Pangborn-Herndon machine or not.

*(Picture on back page.)*

ST. PAUL ISLAND, Bering Sea, Oct. 4.—(AP)—Heavy fog blanketing False Pass in the Aleutian islands today was reported to have concealed an airplane, believed to be that of Clyde Pangborn and Hugh Herndon Jr., bound on a trans-Pacific flight from Japan to the United States.

The drone of the plane's motor was heard first by J. Manenius, owner and operator of an amateur radio station at False Pass, at 10:55 a. m. P. S. T. [12:55 p. m. C. S. T.], messages he sent here a short time later said.

The two barnstorming American aviators, who left Sabishiro beach, Japan, at 2:01 p. m., P. S. T. [4:01 p. m. C. S. T.], yesterday, should have been in the vicinity of the Aleutians at that time. Unimak island, on which the False Pass is located, is approximately half way along their 4,465 mile course to Seattle, Wash.

**Motor Working Perfectly.**

The plane's motor was described as "functioning perfectly." Heard to the westward first, the drone increased as it went over False Pass, and then decreased and disappeared to the east.

An extremely heavy fog covered the area, the messages from Manenius said, and it was estimated the plane was flying between 800 and 1,000 feet in the air. Light northwesterly winds had failed to blow away the fog.

False Pass is about 150 miles northeast of Dutch Harbor, which the two flyers had said they planned to pass over on their attempted flight from Japan to Seattle, or some other city in the United States.

**On Right Course.**

Manenius notified other radio stations in Alaska, and attempted to reach ships at sea, seeking more information regarding the plane. His message said the craft was "headed directly down the Alaska peninsula okeh and on the right course."

The flyers planned after leaving the Aleutians to head directly across the Gulf of Alaska for Queen Charlotte island off the coast of northwestern British Columbia. Pangborn, before leaving Sabishiro, said their course would lie towards that island from the Aleutians. Queen Charlotte island lies betwen 1,100 and 1,200 miles nearly directly to the east of Unimak island.

**Hit 100 M. P. H. Clip.**

Bremerton, Wash., Oct. 4.—(AP)—The motor of an airplane believed to be that of Clyde Pangborn and Hugh Herndon Jr. was heard today over False Pass in the Aleutian islands, Alaska, the navy here was advised by its station at St. Paul island, Bering sea.

The message sent by St. Paul island read:

"Trans-Pacific plane heard over False Pass 10:55 a. m. P. S. T. [12:55 p. m. C. S. T.] Plane not sighted, due to heavy fog, but sound of motor indicated on right course."

**Unsighted Over Ocean.**

TOKIO, Oct. 5.—[Monday.]—(AP)—Up until early today when it was reported that their plane had been heard near Alaska, the vast gray expanse of the north Pacific ocean with its fog, rain and wind, had clothed in silence the fate of the American flyers Clyde Pangborn and Hugh Herndon Jr., on their flight to the United States.

This message was the only word of their progress received since yesterday morning when they passed over Nemuro, 250 miles northeast of Sabishiro beach, the starting place of their attempt to span the Pacific in a single hop. Lack of word, however, was not surprising, for the flyers carried no radio.

That all had gone well was indicated

(Continued on page 6, column 5.)

**BEWARE OF THE WORLD'S MEANEST MAN!**

WILD CAT CHARITY RACKET
CHECK SUFFERING WITH A GENEROUS CHECK.
"PEOPLE ARE GONNA RESPOND TO APPEALS MORE GENEROUSLY THIS FALL THAN EVER BEFORE. NOW'S MY CHANCE TO HORN IN WITH A CHARITY RACKET AND CLEAN UP A LOT O' DOUGH"
AUTHORIZED AGENCIES FOR THE RELIEF OF UNEMPLOYMENT DISTRESS AND MISERY
TELEPHONE STAFF
APPEAL
McCUTCHEON

## *Edison Rallies After Relapse, But Is Failing*

*(Picture on back page.)*

West Orange, N. J., Oct. 4.—[Special.]—Concern for Thomas A. Edison became more grave today as his attending physician noted a gradual ebbing of his strength and increasing difficulty in the assimilation of nourishment.

Messages from all over the world, including two from Pope Pius XI., attested the sympathetic interest with which the 84 year old inventor's struggle for life is being watched.

Dr. Hubert S. Howe of New York, under whose care Mr. Edison has been virtually continuously since his return from Florida last June, visited his patient this morning and observed evidence of his gradual retrogression from a complication of ailments, including Bright's disease, diabetes, uremic poisoning, and a stomach disorder believed to be gastric ulcers.

**Gradually Losing Strength.**

"Mr. Edison is gradually losing strength," said the bulletin issued by Dr. Howe at 11 a. m. "He did not have a good night, merely dozing intermittently. It is increasingly difficult for him to take nourishment."

After his morning visit Dr. Howe returned to his home in New York. He did not plan to return until tomorrow morning unless a crisis developed.

Dr. Howe said Mr. Edison's condition is not as grave now as it was two years ago when he had pneumonia. He admitted, however, that the inventor's illness is more serious now than it has been at any time in recent weeks.

At 10 o'clock this evening Charles Edison, a son, issued this bulletin:

"Mr. Edison had a relatively good day. He seemed to enjoy his supper and is now sleeping comfortably."

While Mrs. Edison, the inventor's wife, and three of his children, Charles and Thomas A. Edison and Mrs. John Eyre Sloane, were at the family home in Llewellyn Park today, the two remaining children, Mrs. Marion Oser of Norwalk, Conn., and William L. Edison of Wilmington, Del., had not been summoned, it was said.

**Mind Not So Clear.**

This afternoon Mr. Edison sat up for a short time, but his rapidly ebbing strength was insufficient to meet the strain and he had to be assisted to his bed again. In sharp contrast with previous sinking spells, when Mr. Edison's mind remained so clear that he questioned the attending physicians about the chemical reactions of the medicines they were administering, he shows little interest now, it was said.

The messages from the pope were made public by Mr. Edison's son-in-law, John Eyre Sloane, who is a communicant of the Roman Catholic church. Mr. Edison himself is a free thinker, but his relation with the church has been friendly, and last November a gold medal was presented to him by the pope in appreciation of a special dictating machine he had sent to the Vatican.

"Kindly send information concerning the health of Mr. Edison," read the first message which was received today. It had been forwarded here by Msgr. Stephen J. Donahue, secretary to Cardinal Hayes of New York.

The second message, dated today, read: "The holy father desires further information about the health of Mr. Edison. Please ask the family direct and inform them of the holy father's interest."

Mr. Sloan in return sent a message to Cardinal Pacelli, papal secretary of state, expressing thanks for the interest shown by the pope and telling of Mr. Edison's condition.

## THE WEATHER

MONDAY, OCTOBER 5, 1931.

Sunrise, 5:51; sunset, 5:25. Moon rises at 11:25 p. m. today. Mercury and Jupiter are morning stars. Saturn is an evening star.

Chicago and vicinity—Fair and somewhat cooler Monday; gentle to moderate westerly winds, becoming variable; Tuesday fair.

Illinois—Generally fair, somewhat cooler in central and north portions Monday; Tuesday fair.

TRIBUNE BAROMETER.

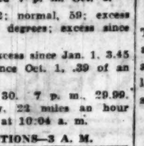


**TEMPERATURES IN CHICAGO**

MAXIMUM, 4 P. M. ..... 79
MINIMUM, 7 A. M. ..... 66

| | | | | | |
|---|---|---|---|---|---|
| 3 a. m. | 68 | Noon | 78 | 8 p. m. | 72 |
| 4 a. m. | 66 | 1 p. m. | 78 | 9 p. m. | 71 |
| 5 a. m. | 66 | 2 p. m. | 78 | Unofficial— | |
| 6 a. m. | 66 | 3 p. m. | 79 | 10 p. m. | 71 |
| 7 a. m. | 66 | 4 p. m. | 79 | 11 p. m. | 70 |
| 8 a. m. | 69 | 5 p. m. | 78 | Midnight | 70 |
| 9 a. m. | 72 | 6 p. m. | 75 | 1 a. m. | 69 |
| 10 a. m. | 77 | 7 p. m. | 74 | 2 a. m. | 69 |
| 11 a. m. | 79 | | | | |

For 24 hours ended 7 p. m. Oct. 4.

Mean temperature, 72; normal, 59; excess since Jan. 1, 1,029 degrees; excess since Oct. 1, 40 degrees.

Precipitation, trace; excess since Jan. 1, 3.45 inches; deficiency since Oct. 1, .39 of an inch.

Barometer, 7 a. m., 30. 7 p. m., 29.99.

Highest wind velocity, 22 miles an hour from the southwest at 10:04 a. m.

**FLYING CONDITIONS—3 A. M.**

| | Weather. | Ceiling. | Vision | W. D. | W. S. |
|---|---|---|---|---|---|
| Chi.-St. L. | SC | NL | 10 | S | 8 |
| Chi.-K. C. | Cl | NL | 8 | N | 25 |
| Chi.-St. Paul | Cl | NL | 10 | SW | 5 |
| Chi.-Clev.-Det. | Cl | NL | 10 | SW | 4 |
| Det.-N. Y. C. | O | 2000 | 8 | SW | 12 |
| Chi.-Omaha | Cl | NL | 7 | W | 7 |
| Chi.-Atlanta | SC | NL | 5 | S | 4 |
| Chicago airport | SC | NL | 7 | S | 4 |

Chicago temperature, 64; dew point, 61; barometer, 30.01.

Legend.

O.—Overcast. W.D.—Wind direction.
W.S.—Wind speed. N.L.—No limit.
Cl.—Clear. S.C.—Scattered clouds.

[Official weather table on page 31.]

## *Judge Absent, Bandit Suspect Freed on Writ*

Arrested on Friday and identified as a robber on Saturday, Joe Cainski, bodyguard of Edward [Spike] O'Donnell, south side gangster, was at liberty again yesterday on a writ of habeas corpus read by the clerk in the court of Judge George Fred Rush in the judge's absence.

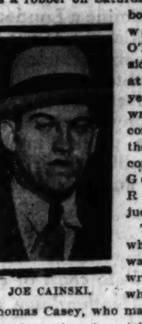

JOE CAINSKI.

The way in which Cainski was freed on the writ was revealed when Policeman Thomas Casey, who made the original arrest, sent out a teletype message announcing that his prisoner was at large again and requesting that he be seized on sight as a holdup man.

**Arrested Near His Home.**

Cainski, known for several years as official torturer for the O'Donnell gang, was arrested Friday afternoon near his home, 5207 South Hermitage avenue. Cainski is 29 years old and has a ten year police record.

Patrolman Casey took his prisoner to New City station to be held overnight. The next morning Miss Kay Wilms, 4450 Tripp avenue, and Joseph Stranch, 2637 North Hamilton avenue, appeared at the station and identified Cainski as one of the gunmen in the holdup of the Bon Vivant café, 4367 Lake Park avenue, on Aug. 16. Miss Wilms lost $1,110 in jewelry and Stranch lost $550 in cash and jewelry to the robbers.

**Prisoner Ordered to Court.**

An hour after they had identified Cainski there came a telephone call from Judge Rush's bailiff, announcing that the court had issued a writ and instructing the police to produce the prisoner. Cainski was taken into court at 2:05 p. m. The clerk was waiting, but the judge had left an hour before. The clerk read the court order directing the prisoner's release "By order of the court."

"You can't turn him loose," Policeman Casey remonstrated. "He's been identified in a stickup. I would have booked him for robbery, except for fear he would be bailed out immediately. We wanted to hold him for the Sunday showup."

The clerk replied that Judge Rush had instructed him to read the writ and see that the prisoner went free.

## *Falls in His Own Wine Vat and Californian Is Drowned*

San Mateo, Cal., Oct. 4.—(AP)—When John Favalessa, 53, went to his cellar today to attend a 1,000 gallon vat of wine in the making, he fell into the vat and drowned.

## *4 Squads of Police Rush to County Prison*

What is believed by police to have been a plot for a jail break on a large scale by desperate prisoners was frustrated shortly after 7 o'clock this morning by the arrest of a man in a taxicab just outside the jail walls where he admitted he had gone in response to a summons in a letter from an inmate of the jail.

A few minutes after the arrest a hurry call for the patrol wagon and several squads of police was sent from the jail to the Lawndale police station. Four squads, all heavily armed, rushed to the jail and surrounded it. However, within a short time the police were sent back to the station and it was reported that all was quiet in the prison. Jail attachés refused to discuss the matter until Warden David Moneypenny arrived from his home.

**Arrested in Taxicab.**

The man arrested outside the jail was Nathan Goldman, 25 years old, of 2350 Iowa street. He was sitting in a taxicab, covering the chauffeur, Edward Bachner, 1227 South Central Park avenue, with a pistol. Bachner said Goldman had hailed him at Madison street and Western avenue and directed him to drive to the jail.

Goldman, who, police say is a paroled robber, said that he was at the jail walls in a response to a letter from a jail inmate who signed himself "You know who." The letter, Goldman told the police, said, "It will be well worth your while to be outside the walls at 6:30 o'clock."

**Called by Mike Romano.**

Goldman admitted that he knew the letter was from Michael Romano, sentenced last week to the penitentiary for robbery, and known as a desperate man with a long criminal record.

In Goldman's pockets were two letters addressed to Romano from a woman signed "Opal." She said she was looking forward to meeting Romano on Wednesday, "where I saw you lass summer." The letter continued: "I hope this will be the last time I will have to write." She gave the address 609 Epworth avenue.

The arrest of Goldman was made by Sergt. Henry Eberling and his squad.

## *TWO MORE MOVIE HOUSES TARGETS OF STENCH BOMBS*

*(Picture on back page.)*

Stench bombs were set off last night in the Sheridan theater, 4038 Sheridan road, and the Terminal theater, 3215 Lawrence avenue, as both playhouses were filled with spectators.

At the Sheridan theater the bomb was uncorked in the balcony while 1,800 persons were attending the performance. About a dozen left their seats. At the Terminal theater there were 1,300 spectators and a few left. Both theaters are operated by Fox brothers. The district manager for the playhouses, R. C. McMullen, could give no reason for the attack, declaring that the theaters were not involved in any labor disputes, and that they both employed union operators.

Early yesterday morning the Madlin theater, 1910 West Madison street, a house involved in the dispute of the Independent Theater Owners' association and the operators' union, was slightly damaged by a bomb explosion. It was the tenth explosion since the lockout of the union operators.

A meeting of theater owners and heads of the operators' union is scheduled for this morning in the office of Mayor Cermak.

## *MRS. W. H. GRAY DIES OF INJURIES RECEIVED IN FALL*

Mrs. Ellen Orpha Buckingham Gray, wife of William Houser Gray, 2478 Lake View avenue, retired capitalist, died last night at the Grant hospital of injuries suffered in a fall a few weeks ago at the Union League club. She was 74 years old and had celebrated her golden wedding anniversary last February. The Grays came to Chicago in 1885.

Recently Mrs. Gray turned over several thousand bushels of oats, harvested on her farm in Woodford county, to charity, instructing her agents to distribute the grain to the needy without payment. She was a member of the Chicago Women's Athletic association.

## *Waketh Up to Find He Hath Thwallowed Teeth*

Donat Morrier, 24 years old, 1004 North Clark street, knew something was wrong with him when he woke up yesterday morning. At first he thought it was merely indigestion. Then he realized that his bridge, the gold one with the five porcelain teeth, was missing. He went to the county hospital and lisped out his story. Dr. Alfred Lawy, assisted by Dr. Robert Lennon, fished around in his oesophagus and pulled up the five teeth.

## U. S. CLEARS WAY FOR TAX FRAUD CASE TOMORROW

### Gang Trial to Draw Eyes of Nation.

The attention of the country will be commanded tomorrow by the trial of Al Capone as an income tax evader, which begins in Federal Judge James H. Wilkerson's court at 10 a. m. It will be the most famous of all the prosecutions of gang chieftains produced by the Volstead era and comparable in interest to the Loeb-Leopold trial.

JUDGE WILKERSON.

Federal prosecutors headed by United States Attorney George E. Q. Johnson completed their preparations for the trial Saturday night, ending three years of unrelenting investigation born of a zeal to rid Chicago of its foremost public enemy. Seventy-five witnesses are under subpoena to give evidence of Capone's alleged $1,038,654 booze, gambling and vice income over a six year period, on which he paid no taxes.

Judge Wilkerson has ordered 100 veniremen into court today, so that the selection of a jury tomorrow will not be delayed by applications to be excused from service.

**Judge Refuses to Bargain.**

Defense Attorney Michael Ahern has not indicated that he will seek a change of venue and delay the start of the trial, although he has stated in court that Capone regards Judge Wilkerson as prejudiced. It was Judge Wilkerson who told Capone "it is utterly impossible to bargain with a federal court," when the gangster entered a plea of guilty with strings on it—a recommendation as to punishment agreed to by the government.

Judge Wilkerson adjudged Capone guilty of contempt last spring and sentenced him to six months in jail, from which Capone has appealed. It was also Judge Wilkerson who sentenced Capone's older brother, Ralph, to three years in Leavenworth for tax fraud. Al Capone faces a possible maximum of thirty-two years in the penitentiary and a fine of $40,000 if convicted on all six felony and two misdemeanor counts.

**Agents See Conviction.**

Agents of the intelligence unit, which developed the income tax case against Capone, expressed themselves as certain of a conviction. The prosecutors, notwithstanding the hazards of a Capone gangster trial, with hostile witnesses, called the case good. New propositions of law will have to be argued, for Capone had no bank accounts, in contrast to the other gangsters that have been tried, and the trial is expected to require at least two weeks.

A procession of Capone hoodlums will pass through the courtroom if the government calls all the witnesses it has under subpoena. Most notorious is bullet marked Johnny Torrio, predecessor of Capone at the head of the gang, who was brought back from his Long Island exile after six years' absence from Chicago. Most valuable for the government probably will be Fred Ries, the man whose testimony resulted in the conviction of Jack Guzik, Capone's business manager.

**Sent to South America.**

Ries was sent on an extended South American tour by the government, after he had testified against Guzik, because of determined efforts by the gang to ferret him out. But Ries returned and the government for a time lost track of him. It was reported that he grew weary of constant surveillance and feared testifying against Capone. But Ries was found again and served with a subpoena through the ingenuity of Clarence Converse, the ace of the intelligence unit's ace hoodlum hunters.

Ries, a veteran Cicero gambler, testified that the circulating houses he managed for Guzik netted weekly profits of $25,000 to $35,000. He named Al Capone, Ralph Capone, and Frank Nitti as members of the syndicate which controlled the houses.

Louis La Cava, Pete Penoviteh, Louis Alterie, and Frankie Pope, all interested in Capone gambling houses at some time, are prospective government witnesses. Another is Sam Guzik, brother of Jack and former collector for the syndicate, who was brought back from Leavenworth, where he is serving a year's sentence for tax evasion.

Guzik, it is reported, will be forced

admit transmitting large sums of money to Capone at the direction of his brother Jack. Guzik is said to have told the government agents that he won these sums of money playing poker and shooting craps, but the prosecution is hopeful of convincing the jury that they represented the regular collections for the Capone booze, gambling, and vice syndicate.

The weapon with which the government hopes damning admissions from Capone hoodlums is the charge of perjury. They are taken before the grand jury and asked to explain certain circumstances or transactions known to the government from documentary evidence.

If their stories are not true they are charged with perjury. If they tell the truth to the grand jurors and repudiate their stories at the trial they are confronted with their grand jury testimony and charges of perjury or contempt.

**Faces Perjury Charge.**

Alterie was charged with perjury in connection with his grand jury appearance, and this charge is still being held against him.

Federal agents have been advised of the purported attempt to "steal" the government's documentary evidence against Capone. The report grew out of the investigation of the Terry Druggan plot to obstruct the prosecution of Druggan as a tax dodger and, failing in that, to expose his own scheme in order to give rise to an inference that the United States attorney's office had been tainted by bribery.

A lawyer reported to have been given $75,000 by Druggan to "fix" the tax case was said to have promised to arrange for the stealing of the Capone evidence in lieu of the $75,000 when Druggan demanded its return.

**Capone Named in Story.**

Capone's name figured in the story of the conspiracy and he was said to have provided Druggan with some hoodlums to kidnap the lawyer. It was presumed that Capone evidence would have a sufficient cash value to appease Druggan.

The prosecutors laughed at the pretended plan to steal the documental evidence, for it is safely locked in a vault of a large loop bank. In their preparations for the trial they used only photostatic copies of the documents.

The witness who told the government agents of the Druggan plot, Harold Hayes, manager of the Metropole hotel, was at one time considered as a possible witness against Capone. He is said to have given a long statement telling how Capone and Dennis [The Duke] Cooney operated their illicit enterprises from the hotel.

**Tells About Cooney.**

Cooney, Hayes is said to have related, quartered a number of his prostitutes in the hotel and paid their room rent with one check each week. Hayes also is reported to have told of witnessing transactions in which Capone engaged with various persons, including at least one Chicago police captain, and in which sums of money changed hands.

It was decided not to use Hayes as a witness because of the irrelevancy of most of his story and because he might not be a reliable witness.

**Johnson to Direct Case.**

District Attorney Johnson will appear in court and direct the prosecution of Capone, although not participating in the proceedings.

His staff of assistants represents the best talent afforded by the government for income tax prosecutions. Special Assistant United States Attorney General William J. Froelich came here from Washington to assist Mr. Johnson with the gangster prosecutions, and he will participate in the trial. Dwight H. Green, income tax expert, and Jacob I. Grossman, authority on difficult legal points, both of whom have engaged in all previous income tax trials here, and Samuel G. Clawson are the other prosecutors.

Capone has engaged the services of Attorney Albert Fink in addition to Mr. Ahern's.

**Courtroom Is Ready.**

The courtroom is in readiness for the trial, arrangements having been made to accommodate from forty to fifty newspaper reporters, including correspondents from various parts of the country. No one except those having business in the courtroom will be admitted, according to Anthony Czarnecki, collector of customs and custodian of the federal building.

The usual precautions will be taken against a possible attempt to assassinate Capone or some of the government witnesses. All branches of the federal service will be represented by the guard stationed in the corridor leading to the courtroom and at the entrances to the building. A squad of detectives will escort the gang chief to and from his headquarters in the Lexington hotel.

A jury probably will be selected during the first day, according to the prosecutors, because of the limited privileges accorded the defense in federal court.

## *Effect of Public Opinion on Chicago Crime Is Illustrated*

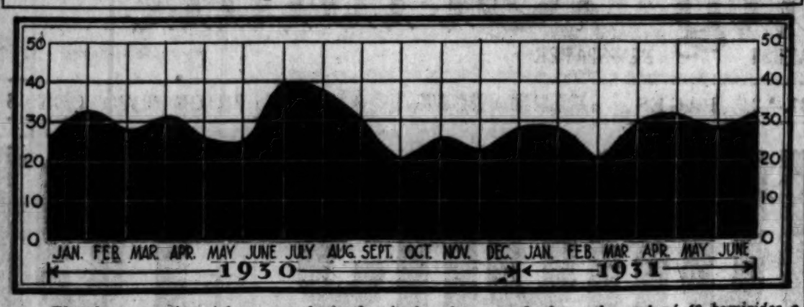


*The chart, covering eighteen months in the city's crime record, shows the peak of 40 homicides a month that was reached in June, 1930, with the murder of Alfred Lingle—the twelfth killing in ten days—and also the quick decline in the homicide rate which followed as the authorities, spurred by an aroused public, opened the drive on criminals.*

# *Federal Trial of Capone Delays State Court Cases*

Important criminal prosecutions are being tied up in the state courts because Al Capone, public enemy No. 1, has hired two of the best known attorneys in the city to defend him. This was the complaint made yesterday by First Assistant State's Attorney John E. Northup, who for nearly three years has been trying to bring Timothy J. Crowe, former president of the sanitary district board, and eight other former trustees and officials of the district, to trial on charges of graft conspiracy.

Prosecutor Northup pointed out that important criminal prosecutions often are delayed because defendants in different cases hire the same set of attorneys. He intimated that the judicial advisory council will be asked to investigate the matter with a view to promulgating rules to stop the practice, which sometimes has delayed trials for months.

**Capone to Appear Tomorrow.**

Capone is scheduled to face Judge Wilkerson in the federal court tomorrow morning on charges of income tax violations and liquor conspiracy. Attorneys Albert Fink and Michael Ahern will appear to defend him.

Attorney Fink is one of the principal defense lawyers in the sanitary district case, which is scheduled to come before Judge Joseph B. David in the Criminal court. Preliminary motions, such as to quash the indictments on the grounds of legal flaws, are scheduled to be heard. The prosecution had hoped to start the trial within a few days.

Attorney Fink also put in an appearance on Saturday in Circuit Judge Ralph Dady's court in Waukegan in behalf of State Auditor Oscar Nelson, who has been indicted on charges of misfeasance and conspiracy in connection with the failure of the Waukegan State bank. State's Attorney A. V. Smith of Lake county asked for an early trial. Because of the Capone case, a continuance was granted.

**Important Cases Tied Up.**

"The impending trial of Capone is paralyzing the other courts," said a statement from State's Attorney Swanson's office. "Capone hires Attorney Fink and the law firm of Nash & Ahern. Between them they represent most of the defendants in the pending important criminal cases. As a result the state has to stand idly by because the judges grant continuances on the ground that the attorneys are engaged elsewhere."

Assistant State's Attorney Harold Keele, who for three months has been trying to bring to trial State Senator Daniel Serritella, Capone lieutenant and former city sealer, and his former chief deputy, Harry Hochstein, on charges of short weight conspiracy, pointed out that the Capone case is interfering with his case. Attorney Ahern is chief counsel in the Serritella case. Last week a continuance was allowed because of the government's demand that Capone be tried.

The Chicago Crime commission reports that a number of defendants often hire the same lawyer when no other excuse can be found for further continuance. It was pointed out that more than 5,000 lawyers practice in the city and that some system could be devised by the courts to prevent such delays.

## *Drowns in Scalding Water in Roundhouse Cinder Pit*

Alex Arvia, 53 years old, 11676 South State street, a laborer employed by the Illinois Central railroad, drowned last night in a locomotive cinder pit at the railroad roundhouse at 172d street and Ashland avenue, East Hazelcrest. Arvia accidentally stepped into the pit, which contained scalding water.

## *GLASGOW'S POOR MAY GET BULK OF LIPTON FORTUNE*

[Copyright: 1931: By the New York Times.]

LONDON, Oct. 4.—Although Sir Thomas Lipton's will will not be published until after his funeral Wednesday the document was made ready tonight at his residence, Osidge, in London in the presence of two trustees, Col. Duncan Neill and Lord Inverforth, and his private secretary, John Westwood.

The bulk of the fortune, estimated at between $3,000,000 and $4,000,000 will, it is said, go largely to charities, chiefly benefiting the needy of his native city of Glasgow.

According to the Daily Herald, no provision is made in the will for continuing his 32 years' struggle to bring the America's cup to Britain, which cost him over $3,000,000.

## *'Misplaced Bomb' Wrecks Wall of Cicero Residence*

An explosion which authorities believe was probably caused by a misplaced bomb, tore away one wall of the bungalow of John Kilpch, 3421 South 59th avenue, Cicero, early yesterday. Kilpch estimated the damage at $4,000. He and his family were visiting in Crystal Lake when the explosion occurred. Kilpch is a brakeman on the Burlington railroad. Lieut. Nicholas Mongreig of the Cicero police said that he could find no reason why Kilpch should have been attacked by bombers.

# SHOW AROUSED PUBLIC CAN CUT DOWN MURDERS

## City Homicide Rate Drops After Lingle Death.

Fluctuations in Chicago's murder rate, as revealed in statistics made public yesterday by the federal government, show the strong force of an awakened public opinion and a determined drive on criminals.

Of particular interest during an eighteen month period in the city's crime calendar is the sharp decline in murder which followed the murder of Alfred Lingle.

A diagram accompanying this article illustrates the homicide rate during those eighteen months. It shows an abrupt drop in the murder rate immediately following Lingle's murder. The decline extended until the time of the trial and conviction of Leo V. Brothers, the murderer of Lingle.

**Authorities War on Crime.**

Lingle was murdered on June 9, 1930, his killing being the twelfth in ten days. Immediately after the Lingle murder, the authorities were spurred into a campaign against gangsters and crime. The leading gunmen fled from the city, and never was the community so free of notorious criminals.

Judge John H. Lyle, at the suggestion of Pat Roche, chief investigator for State's Attorney Swanson, and Charles F. Rathbun, special prosecutor in charge of the Lingle investigation, began his vagrancy drive against the public enemies. The most notorious of the gangsters were taken into the courts again and again, and many of them were put in cells.

**Noticeable Drop in Murders.**

The 12 murders in the first few days of June, 1930, caused the murder rate to skyrocket from 26 in May to 40 in June. During July the effect of the campaign was felt, and in August the rate dropped to 30.

In the following month, September, the rate of murder reached a low for the entire 18 month period between Jan. 1, 1930, and July 1, 1931. Only 20 murders were recorded in September. From then until early last April, when Brothers was convicted, the rate held firm between 20 and 30, and after that perceptible rises were noted until last April and June the rate climbed slightly above 30.

## *Unidentified Man Jumps Into River and Drowns*

An unidentified man, about 40 years old, last night committed suicide by jumping from the Erie street bridge into the north branch of the river. Coast guardsmen recovered the body, which was clothed in a suit bearing the tailor's mark of F. Fishman, 5305 Wentworth avenue.

# ABANDONED CAMP PROVIDES ROPE CLEW IN COLLINGS CASE

Huntington, N. Y., Oct. 4.—(AP)—Discovery of an abandoned beach camp near Price's bend, close to the yacht Penguin's last anchorage before the killing of Benjamin P. Collings of Stamford, Conn., Sept. 9, tonight gave Suffolk county detectives a fresh start in their quest of the solution of the mystery.

Six milk bottles were among the articles found in the camp. Rope of the same kind used to tie Collings before he was thrown into Long Island sound also was among the abandoned articles, some of it, the detectives said, knotted in the same manner as Colling's death knots.

Mrs. Benjamin Collings returned to New York today from a futile trip to Daytona Beach, Fla., where she failed to identify two men as the "pirates" who killed her husband.

*London Dew*
TOPCOATS

Examine a London Dew thoroughly. Notice the fabric . . luxuriously soft on the outside with a longwearing worsted back . . two fabrics actually woven into one. Notice the rich silk linings, the deep silk yoke, the minute precise hand needling . . and you'll agree it's a remarkable value at any price and a truly outstanding value at

$42.50

*Polo coats of camel's hair and Heatherdown topcoats at $35*

Maurice L Rothschild
*State at Jackson*

MEADOWBROOK SHOES

*A new department just opened for women and misses*

There's a dash, a sparkle, a verve to Meadowbrooks that certainly belies the almost inconceivable comfort they give. If you haven't worn them before . . you're certainly in for a wonderful treat

$8.50

*Other Meadowbrooks at $10.50*
*Other shoes at $6.50 to $12.50*

Maurice L Rothschild
*State at Jackson*

Try a Jerrems Custom Tailored Suit

MADE ESPECIALLY FOR YOU

JERREMS inaugurates a new, low *starting-price* that will make it possible for hundreds of men to enjoy the preferred style of fine custom tailoring.

The Most Outstanding Clothes Values in a Decade

DUNMERE WORSTEDS
$50
Jerrems' New Starting-Price

Sanderson Scotch Twists $70 EXTRA TROUSERS INCLUDED

Sir Kendall English Worsteds $80 EXTRA TROUSERS INCLUDED

Jerrems

140 South Clark Street
7 South La Salle Street
225 North Wabash Avenue
71 East Monroe Street
324 South Michigan Avenue
1808 Orrington Ave., Evanston

To thoroughly acquaint you with Chicago's finest selection of topcoats

FINCHLEY
Polo Coats
FORMERLY $100

NOW Specially Reduced to $65

Imported Camel's Hair, Full Belted, Several Colors

*Made of the finest imported camel's hair fleece*—tailored at Fashion Park expressly for Finchley, *these polo coats are unquestionably the best buy of the year at $65. Their carefully tailored lines and remarkably sturdy materials insure trim good looks long after lesser coats are shapeless and worn. These coats are worth $100 at today's prices! We ask and encourage comparison. And Finchley feels very confident that nowhere will you find another topcoat value to equal this remarkable pre-season offer.*

FINCHLEY
19 EAST JACKSON BOULEVARD

A Trio *of* Smart Shoes
*with built up leather heels*
FOR COLLEGE, OFFICE, TRAVEL AND SPECTATOR SPORTS

WHARTON
*Black or brown suede, with matching calf trim*

HUNTRESS
*Black or brown suede, with calf or green suede with pinseal*

BRANTFORD
*Black or brown suede, with matching calf trim*

PRICED AT ONLY . . . $8.75

What a boon in these "budget days" to be able to get such swanky footwear at so modest a price . . . Truly, the I. Miller life-long reputation for fashion and quality is equalled only by I. Miller's new attainment in values for Autumn 1931!

I. MILLER
137 SOUTH STATE ST.
near Adams

*Many Refinements in the Field*
"ARISTO Special"

$6.50

Just 1 of 12 styles, black calf, custom last, smart in every detail.

These refinements give Aristo Special Shoes the appearance and comfort of many higher priced shoes, at a price men are glad to pay. They're the best shoes we know how to make for $6.50.

See them—try them on—we believe you'll like them—they're "worthy of the ARISTO name."

*New Moderately Priced Section—Second Floor*

THE STORE FOR MEN
MARSHALL FIELD & COMPANY

ANY DRESS
Suits Same Price
CLEANED and PRESSED
Dresses Dyed $2.00
Cash and Carry
6 for $4.00
Picked Up—Delivered 3 for $2.25 or 6 for $4.50
69c Each for 3 or more
WOODS CLEANERS
54 W. Randolph, Rm. 302. 202 S. State, 4th Fl.
All Phones DEArborn 9679



Chicago Daily Tribune
THE WORLD'S GREATEST NEWSPAPER
Vol. LXXXX. Monday, Oct. 5.

Published daily at Tribune Tower, Chicago, Illinois.
The Tribune Company, publishers.
MAIL SUBSCRIPTION PRICES.
Mail subscription prices in Ill. (outside of Chicago), Ind., Iowa, Mich., and Wis.—Daily with Sunday, one year, $12.50.
Zones 3 and 4 (or states other than Ill., Indiana, Iowa, Mich., and Wis.—Daily, $15.00 per year.
Zones 5 to 8, inclusive, Canada, Mexico and foreign—Daily, $18.00 per year.
Entered as second class matter June 4, 1902, at the postoffice at Chicago, Ill., under the act of March 3, 1879.

*Subscribe for The Tribune*


# REVEAL POL... WASTE RUN... INTO MILL...

## Per Capita Cost ... Pct. Higher than ...

BY OSCAR HEW...

Chicago is being cheat... large percentage of the m... annually for police ser... opinion of the citizens' po... tee, headed by Elmer ... which spent a year and... vestigating the working... partment. The committe... to obtain "more and bett... tections for less money" ... book issued last March.

The amount of the ... specifically estimated in... but it is the first repo... which does not submerg... tion of costs.

A short time ago an... claimed: "Give us as ... men, proportionately, as ... London, and Chicago wi... up."

**Police Costs Com...**

Suppose the London p... ment is taken as a mod... go. To make such a com... TRIBUNE has obtained d... London correspondent J...

London has a populati... by its police, of 7,389,50... ago residents number 3...

Official financial statisti... don's police cost at $6... 1930. On a comparab... reckoning Chicago last ... $23,463,945.

This makes it appare... ago, in proportion to it... spent more money last y... protection than did Lond... per capita in London wa... in Chicago it was $6.92, ... of 21 per cent for Chica... upon London, would mak... lice cost $53,976,000 ins... $38,000.

**London Cuts Police...**

The comparison for 19... still greater comparative... ago because London ha... duced police salaries, w... continues spending at th... in its history.

Major crime in Lond... small fraction of what it ... In 1930 London had a to... icides while Chicago ha... Chicago official report f... its 34 killings to gang... Black Hand, 42 to robb... glars, and 353 to other c...

Frequently the reason ... lack of effective results ... that "Chicago is spread... large area." It appears ... is also spread out.

**The Question of ...**

London is more thinly ... proportion to its area th... London's 7,389,500 popula... over 691.33 square mil... ago's 3,376,348 residents ... square miles.

For each square mile ... $61,200 for police service... compared with the $1... twice as much—which ... That comparison also ... striking for 1931, becau... police costs in London.

It may be argued tha... much is spent, but rat... patrolmen there are to ... which determines poli... Data have been collecte... such a comparison. Bu... London, adopted in ... financial compilations, ... stead of a square mil...

**Acres and Pat...**

London has 442,771 ... has 134,726. London ... stables, and Chicago h... men. The official fin... of London assert ther... for each constable. ... there are 21¾ acres f... man. Theoretically at ... fewer acres per patrol... than there are in Lo... stable.

In brief, Chicago sp... more per capita for p... than London; Chicag... twice as much per s... it has fewer acres per... Chicago has more th... many murders.

The citizens' police... pected there would b... more policemen and ... spending of more mi...

In advance the co...


A Rain... Garde... Giant ...

*Seven Each of T... Embracing These R... Red Pink ... Violet Scarlet ... Crimson*

THE greatest valu... of our famous ... collection is yours ... offer SEVENTY ... each of ten differ... May-flowering Dar... Breeder Classes, ... miles for $2. The... bulbs of a special hon... flowering size for outdo... not recommended for ... especially selected for ... Dutch growers, who ... quality bulbs for our fi... tate trade. Each of the ... in this collection is one ... class. Two dollars ne... beauty.

EVERG... Plant The...

Prices for quality ev... reduced, and now is th... them. Planting instru... and you can save a s... few minutes' work wil...

Globe Arborvitae...
Pyramidal Arborvitae...
Siberian Arborvitae...
Red Cedar...
Prostrate Juniper...
Scotch Pine...
Black Hill Spruce...
Black Hill Spruce...

Vaughan's S...
601 West Ja...
10-12 W. Ra...

# REVEAL POLICE WASTE RUNS UP INTO MILLIONS

## Per Capita Cost Here 21 Pct. Higher than London

BY OSCAR HEWITT.

Chicago is being cheated out of a large percentage of the millions spent annually for police service in the opinion of the citizens' police committee, headed by Elmer T. Stevens, which spent a year and a half investigating the workings of the department. The committee tells how to obtain "more and better police protection for less money" in a 281 page book issued last March.

The amount of the waste is not specifically estimated in this book, but it is the first report in years which does not submerge the question of costs.

A short time ago an official exclaimed: "Give us as many policemen, proportionately, as they have in London, and Chicago will be cleaned up."

**Police Costs Compared.**

Suppose the London police department is taken as a model for Chicago. To make such a comparison THE TRIBUNE has obtained data from its London correspondent John Steele.

London has a population, estimated by its police, of 7,839,500, while Chicago residents number 3,376,343.

Official financial statistics place London's police cost at $42,898,000 for 1930. On a comparable basis of reckoning Chicago last year spent $21,461,945.

This makes it apparent that Chicago, in proportion to its population, spent more money last year for police protection than did London. The cost per capita in London was $5.69, while in Chicago it was $6.92. That excess of 21 per cent for Chicago, if imposed upon London, would make its 1930 police cost $53,976,000 instead of $42,898,000.

**London Cuts Police Pay.**

The comparison for 1931 will show a still greater comparative cost for Chicago because London has recently reduced police salaries, while Chicago continues spending at the highest rate in its history.

Major crime in London is only a small fraction of what it is in Chicago. In 1930 London had a total of 21 homicides while Chicago had 349. The Chicago official report for 1930 credits 84 killings to gangs, 11 to the Black Hand, 52 to robbers and burglars, and 252 to other causes.

Frequently the reason given for the lack of effective results in Chicago is that "Chicago is spread out over a large area." It appears that London is also spread out.

**The Question of Area.**

London is more thinly populated in proportion to its area than is Chicago. London's 7,839,500 population is spread over 691.83 square miles while Chicago's 3,376,343 residents live on 210.51 square miles.

For each square mile London spent $61,200 for police service last year, as compared with the $111,406—nearly twice as much—which Chicago spent. That comparison also will be more striking for 1931, because of reduced police costs in London.

It may be argued that it is not how much is spent, but rather how many patrolmen there are to a square mile which determines police protection. Data have been collected which permit such a comparison. But the unit for London, adopted in its authorized financial compilations, is an acre instead of a square mile.

**Acres and Patrolmen.**

London has 442,771 acres, Chicago has 134,726. London has 19,251 constables, and Chicago has 6,182 patrolmen. The official financial statistics of London assert there are 23 acres for each constable. Within Chicago there are 21¾ acres for each patrolman. Theoretically at least there are fewer acres per patrolman in Chicago than there are in London per constable.

In brief, Chicago spends 21 per cent more per capita for police protection than London; Chicago pays nearly twice as much per square mile and it has fewer acres per patrolman, yet Chicago has more than 15 times as many murders.

The citizens' police committee expected there would be a clamor for more policemen and the consequent spending of more millions. In advance the committee—several members of which are now on Mayor Cermak's advisory staff—published its reply as follows:

"The committee here and now serves notice that it is unalterably opposed to an increase in the numerical strength in any degree until the police force has been thoroughly and convincingly reorganized and public confidence in a substantial measure has been restored.

"To increase the police force at this time, or any other time, without first rigorously exterminating every vestige of the old police régime, would but exaggerate present evils. Even when that point is reached, if it is reached, the process of expanding the numbers of the force must advance slowly."

**Another London Comparison.**

Reverting again to London, although the citizens' committee frowns upon such statistical comparisons as have been presented above, there is more population for each policeman in Chicago than there is in London. There are 17.6 persons per acre in London, as compared with 25 in Chicago. In London there is one constable for each 405 residents, while in Chicago there is one patrolman for each 546 residents.

These figures serve to indicate the police numerical strength in comparison with population. No one should get the impression that a Chicago patrolman, in the operation of the department, has only 546 persons to look after. He has many more.

**Special Detail Under Fire.**

One of the largest sources of waste of which the citizens' committee complains, is that patrolmen have not been patrolling the streets and alleys. On two public occasions Mayor Cermak has declared that there have been too many patrolmen detailed to duties other than patrolling. These criticisms refer exclusively to the police of the city proper.

While there are only 21¾ acres for each police patrolman on a public pay roll within Chicago—and more than 2,000 acres of that area lies at the bottom of Lake Calumet—the figures of the citizens' committee indicate that the average beat for a foot patrolman is 538 acres—25 times the 21¾ acres.

The committee data show that of the entire force of 6,712 members "58 per cent is used on inside duty, permanent and special details, traffic in the central zone, or is lost through vacations, rest days, and illness."

**Only 750 Men for Patrol.**

The report further indicates the waste as follows:

"That leaves a total of 2,821 available men for outside duty. Deducting necessary police assignments totaling 1,865 [which are listed] from the number of men available for outside duty there remain only 956 men to be divided among 41 districts for uniformed foot patrol.

"Details to the baseball parks in season, to the homes of officials, to the surface lines and commercial organizations still further depletes the ranks until in the final analysis there are only about 750 men, or 11 per cent of the total force, available to patrol on foot the 211 square miles of territory within the city."

## Army to Test World's Speediest Piece of Artillery

*The new "T-2" gun mount with eight inch howitzer (at right) being hauled by special vehicle mounted with three inch machine gun. The "T-2" mount, which will be tested at Aberdeen proving grounds Thursday, is believed to be the fastest in the world. This combination recently made fifty miles an hour.*

### Tryout Thursday

Washington, D. C., Oct. 4.—[Special.]—The fastest moving piece of heavy artillery in the world, in the opinion of United States army experts who designed it, will be given its first public test at Aberdeen proving ground, Maryland, next Thursday in the presence of some ten thousand engineers and industrial executives attending the thirteenth annual meeting of the Army Ordnance association.

Heralded as one of the most noteworthy advances in the design of American heavy artillery, the ordnance department's new "T-2" gun mount, is equipped with four forward double wheels and two rear wheels, all with balloon tires and roller bearings. This highly maneuverable mount will accommodate 155 mm. cannon as well as eight inch howitzers.

Towed by a high speed motor truck or army tractor, it is said by ordnance engineers to present the most mobile weapon in existence having such great fire power.

Another remarkable addition to the army's array of engines of battle which will be demonstrated for the first time in public is a new armored car known as the "T-4," the first six wheeled fighting vehicle with four wheels ever built for the army. Two "idle" wheels located behind the forward wheels and placed so as to contact with the ground on broken and rugged terrain make it really an eight wheeled car.

## SEARS, ROEBUCK TO OPEN STATE STREET STORE

### Lease Leiter Building for Loop Trade.

Sears, Roebuck & Co., mail order house and one of the leading operators of chain stores in the United States, is to invade the Chicago loop district with a huge department store.

Announcement was made yesterday that the company had signed a twenty year lease with the Levi Z. Leiter estate for the Leiter building on the southeast corner of State and Van Buren streets and expected to have its merchandise in and ready for sale sometime in the spring.

The building, an eight story structure, has a 400 foot frontage along State street, 140 feet on Van Buren street and 140 feet on Congress street. It was once occupied by the Siegel, Cooper & Co. department store.

**Holds Location Is Ideal.**

Gen. Robert E. Wood, president of Sears, Roebuck & Co., said that he believed the Leiter building could be made into one of the most up to date stores in the country.

"It is ideally located," he added, "as regards transportation facilities, with the State street cars from the south and the Broadway cars from the north and the elevated trains passing on the loop.

"The headquarters for the management of all our Chicago retail department stores and auxiliary buying offices for these stores will be located in the building. We also propose to provide rest rooms and waiting rooms to make the store a convenient place for persons in Chicago and the surrounding territory to meet friends and start the day's shopping."

**Provide Auto Tire Service.**

One of the unusual features indicated in the announcement is the provision of service facilities for tire mounting and battery installation in automobiles. Both Gen. Wood and George C. Nimmons, head of the firm handling architecture for Sears, Roebuck & Co., said that the definite plans for this department had not been settled as yet.

The invasion of the loop is a continuation into the last stage of the store expansion program which Sears, Roebuck & Co. started something more than six years ago. Its first retail unit was opened in Chicago. Now it has nearly fifty large stores carrying full lines and and about 300 stores carrying more restricted lines, mainly automobile tires and accessories, radio sets and sporting goods.

Oscar Friedman of 120 South La Salle street was the only agent in the realty transaction. Sears, Roebuck & Co. was represented by Charles Lederer of Lederer, Livingston, Kahn & Adler, general counsel, and the Leiter estate by Alfred M. Rogers of Mayer, Meyer, Austrian & Platt.

## HEARING IS SET ON $2,871,968 OF PUBLIC PROJECTS

A public hearing on improvement projects ranging from the installation of small sewers and water mains to the paving of systems of streets was set yesterday by the board of local improvements for Friday. The total cost of the projects is estimated at $2,871,968. In line with the policy of the board only improvements requested by property owners are being planned.

The largest project is the paving with asphalt of a system of streets bounded by 55th and 59th streets and Narragansett and Mobile avenues at a cost of $440,000. Paving with concrete at a cost of $320,000 is planned for another system of streets bounded by Granville, Rosemont, Tripp, and Keeler avenues.

Another street improvement project is the proposed paving with asphalt of a system of streets including McVicker and Archer avenues and 55th, 56th, 57th, 58th, and 59th streets between Austin and Melvina avenues at a cost of $438,000. The widening and paving of Central avenue between Archer avenue and 63d street at a cost of $212,000 also is planned.

**SITS ON TRACKS; KILLED BY TRAIN.**

Belleville, Ill., Oct. 4.—(AP)—An unidentified man who had been sitting on the tracks was killed by a Baltimore and Ohio passenger train near Caseyville this afternoon.

## SLAIN WITH AX, LEFT IN DITCH AT GLEN ELLYN

Charles Di Giovanna, 58 years old, 4713 Le Moyne street, was found slain in a ditch in the outskirts of Glen Ellyn early yesterday. An ax used by the slayer was found near the body.

The police learned that Di Giovanna, who was employed by the Western Electric company, had left his home Saturday night to go to Grand Rapids, Mich., to visit a son who had been paroled from a penitentiary and could not leave the state. The widow told Assistant State's Attorney Allen Meyers of Du Page county that Di Giovanna was to have met a friend who was to take him to Grand Rapids. The police are seeking the identity of the friend.

As far as could be learned Di Giovanna had no racket or hoodlum connections and was considered a man of good habits.

## WALL STREET IS TURNED INTO SEA AS MAIN BREAKS

New York, Oct. 4.—(AP)—Wall street, center of financial America, was visited by a $100,000 flood today.

A huge water main near the Chase National bank on Nassau street broke and sent tons of water roaring into the cellar of the United States subtreasury building at Wall and Nassau streets.

Old records in the subtreasury cellar were damaged, but the water did not reach untold millions of gold stored in the building.

A geyser ten feet high shot into the air and the sidewalk in front of the Chase National bank bulged upward eight inches. The water burst a wall of a concourse nearby. Engineers constructing a new skyscraper for the Bankers' Trust said their work would be delayed.

Three mains supplying much of the financial district with water were shut off while experts sought the leak.


Baby Can Have His Own Fashion Show with

Tiny Frocks

Just Arrived From France

$3.95 to $7.50

Dotted and Embroidered Swisses Made Entirely by Hand. Sizes 2 to 6.

(Sketched Dress at $5.95)

A Coat of Very Fine Cloth And a Bit of Fine Fur

$22.75

It's tailored with the precision of a grown-up's coat. Tallyho cloth (all wool, of course), with a krimmer collar—it buttons up the side. Green, blue, sizes 2 to 6.

The Hat to Match, $3.95

*The Baby Shop, Third Floor.*

CARSON PIRIE SCOTT & CO



THE SALON OF [redacted]

WOLOCK & BAUER

[redacted] MICHIGAN AT MADISON

VOILÁ!

POUR MADAME ET MADEMOISELLE!

SANDALS OF BOROSO SHARK

16.50

YOU WOULD GUESS THEM MORE

The Salon sponsors this increasing vogue for "Informal-Formal" frocks with covered shoulders and creates a whole collection of exquisitely detailed... beautifully fashioned Sandals, Pumps and Straps to accent their loveliness. And best of all ...in this season of elegance... ultra quality does not mean ultra cost.



GET ACQUAINTED WITH THIS

FANNIE MAY CANDY

Vanilla Creams

A delicious old-fashioned candy dipped in a rich chocolate coating.

35c lb.

today and tomorrow

½ price

Not less than one pound nor more than two pounds to a customer

Sold in Fannie May Shops all over Chicago, and in Rockford, Peoria, Bloomington and Decatur



Leschin

318 south michigan

A New Month—A New Pace for Fashions and Prices

For we are determined you shall be as well dressed as you please on as little as you please at Leschin's. In fact, that is why we have opened our new Moderately Priced Department, where Fashions rush out so quickly we scarcely get a good look at them ourselves.

On the First Floor

A Vionnet coat copy

Today begins our October Coat Week. Above, with crossing red fox collar, one of many at

$75

A Vionnet adaptation

An all-occasion silk frock with jeweled buttons for every type of woman, in a new collection at

$18.50



A Rainbow Garden of Giant Tulips

70 Bulbs $2

Seven Each of Ten Varieties Embracing These Rainbow Colors: Red, Pink, Rose, Lilac, Violet, Scarlet Crimson, Bronze Orange, Yellow

THE greatest value in the history of our famous Rainbow Tulip collection is yours this year. We offer SEVENTY BULBS, seven each of ten different varieties of May-flowering Darwin, Cottage and Breeder Classes, postpaid to 300 miles for $2. These are imported bulbs of a special home garden grade of flowering size for outdoor planting though not recommended for forcing. They were specially selected for this offer by our Dutch growers, who supply the highest quality bulbs for our florist and private estate trade. Each of the ten varieties included in this collection is one of the finest in its class. Two dollars never bought more of beauty.

EVERGREENS

Plant Them Now!

Prices for quality evergreens are sharply reduced, and now is the ideal time to plant them. Planting instructions are supplied, and you can save a substantial sum by a few minutes' work with a spade.

| | | |
|---|---|---|
| Globe Arborvitae | 2 ft. | $2.50 |
| Pyramidal Arborvitae | 3 ft. | 3.50 |
| American Arborvitae | 2½ ft. | 3.50 |
| Red Cedar | 3 ft. | 3.00 |
| Prostrate Juniper | 18 in. | 2.50 |
| Scotch Pine | 3½ ft. | 3.50 |
| North Hill Spruce | 2 ft. | 2.75 |
| North Hill Spruce | 3 ft. | 3.50 |

Vaughan's Seed Store

601 West Jackson Blvd.

30-12 W. Randolph Sts.



FRENCH, SHRINER & URNER

The FINEST

MEN'S SHOES in AMERICA

Scotch Grains

Formerly $14—New Fall Price Only

$12.50 Nothing Higher

Quality Positively Maintained —the Same Smart Styles

THE HUB

HENRY C. LYTTON & SONS

State and Jackson—CHICAGO

EVANSTON GARY OAK PARK

© The Hub, 1931



COUPON FOR TRIBUNE ACCIDENT INSURANCE POLICY

For New Policy or Renewal. $1.25 a Year

To secure the Chicago Tribune-Federal $7,500.00 Travel Accident Insurance Policy, or to renew for another year one previously issued to you, cut out and fill in the application below and send it with registration fee of $1.25 to Tribune Insurance Dept., Federal Life Insurance Co., 160 N. Michigan Ave., Chicago, Ill. Remit by money order or check payable to Federal Life Insurance Company. (During the first five years, as provided in the policy, the value of all specific indemnities increases 10% each year the policy is renewed.)

☐ NEW POLICY OR ☐ RENEWAL

Check here if you wish new policy. Check here if you wish old policy renewed.

APPLICATION for $7,500.00 TRAVEL ACCIDENT INSURANCE POLICY

Issued to Readers of the Chicago Tribune

If Renewal, write Policy Number here. No.....

(If you wish a new policy ALL QUESTIONS BELOW MUST BE ANSWERED. If you wish to renew a Policy previously issued to you, indicate above and fill in name, address and policy number.)

Do you apply for a $7,500.00 Travel Accident Policy in the Federal Life Insurance Company, issued only to Readers of the Chicago Tribune?.....

What is your Full Name?.....

Address?..... Number Street

..... City State

What is your Age?..... Place of Birth?.....

Date of Birth? Month..... Day..... Year.....

Are you Totally Blind or Deaf?..... Are you Crippled to the Extent That You Cannot Travel Safely in Public Places?.....

What is the name and address of person to whom you want this insurance paid in case you are killed? (If not answered insurance will be payable to your Estate.)

Beneficiary's Name?.....

Relationship?.....

Address?.....

Do you certify that you are or will become a reader of the Chicago Tribune?.....

Sign your name here.....

NOTICE: Not more than one policy will be issued to any one person. Issued Only to Applicants Over 10 and Under 70 Years of Age.

# U. S. OPENS QUIZ IN MANCHURIA; ENVOY AT 'FRONT'

## Will Investigate Russia's Reaction to Row.

BY JOHN POWELL.
[Chicago Tribune Press Service.]

MUKDEN, Manchuria, Oct. 4.—Laurence E. Salisbury, first secretary of the United States embassy at Tokio, passed through Mukden this morning en route to Changchun and Harbin to conduct an investigation of Russia's reactions to the present Manchurian situation.

Mr. Salisbury will be met at Changchun by George C. Hanson, American consul general at Harbin. They will spend a day at Changchun investigating the results of the Chinese-Japanese clashes there and at Kwangchengtze, where more than 60 Japanese soldiers were killed.

Following an inspection of Changchun, where the Russo-Japanese spheres of influence meet, Salisbury and Hanson will proceed into northern Manchuria to continue their inquiry.

**Japan Warns America.**

An anti-American movement, which is secretly being stirred up, according to Chinese circles here, was emphasized today when the Manchurian Daily News, official organ of the Japanese owned South Manchurian railway at Dairen, published an article entitled, "Hands Off, America!"

The article declared that American diplomacy has proved disastrous in Europe and if not stopped, would also prove disastrous in Asia. The newspaper further alleges that China took advantage of the Kellogg anti-war pact to undermine Japan's position in Manchuria which resulted in Japanese retaliation to protect her rights and interests. The article stated:

"If America is going to interfere with a just settlement by China with Japan, then America will jeopardize the life and security of every foreigner in China. But luckily America at this time does not have an exhausted Europe to deal with, but a Japan, fresh and prepared to call America's bluff. 'No interference from a third party' is our motto and this time no American troops and ships will cross the seas. Japan is going to withdraw her troops from China in good time, but not before she has made Manchuria safe for democracy."

**New Japanese Régime Looms.**

While Japanese military authorities are disavowing any attempt to create an independent government, or to engineer a separatist movement in Manchuria, there is strong evidence that pressure has been exerted to induce certain Manchu and Mongolian elements to create a new régime embracing four provinces, Kirin, Fengtien, Jehol, and Heilungkiang, the latter provinces including Inner Mongolia.

Japanese newspapers today issued a list of alleged new Manchurian administration officials, most of the personnel being former officials or Manchu leaders connected with Japanese enterprises. It was also stated that Prince Su, a former official of the defunct Manchu dynasty, who is a Japanese subject, has arrived here to help govern. It was likewise claimed that the Mongolian prince, Tahaer, is at Mukden for a similar purpose. Responsible Chinese business men here, however, insist that efforts to create a new Manchurian-Mongolian republic, or empire, under alien suzerainty is bound to fail because of the opposition of Manchuria's population of 30,000,000, which is overwhelmingly Chinese.

The Chinese also claim that the action of Marshal Chang Hsueh-liang, Manchurian war lord, in creating a provisional government at Chinchow, located on the Peiping-Mukden railway in the vicinity of the Great Wall and outside the Japanese zone, is likely to prevent the formation of a new independent régime here with the possible exception of a "puppet" government which will be lacking in any appeal to the Chinese people.

**League Conducts Probe.**

PEIPING, China, Oct. 4.—(AP)—The American legation here transmitted to Washington today the text of a note from the Nanking government requesting the United States government to appoint representatives to investigate the situation in Manchuria prior to the meeting of the league of nations council in Geneva, Oct. 14.

It also was learned that the Spanish consul general at Shanghai had been instructed to proceed to Manchuria to investigate conditions on behalf of Alejandro Lerroux, Spanish president of the league council.

Foreign advices from Mukden said that Japanese forces entered the Chinese city of Newchwang on the Liaotung gulf yesterday, citing a bandit attack on the city as a reason for the Japanese action.

## TOKIO RUSHES WARSHIPS

BY CHARLES DAILEY.
[Chicago Tribune Press Service.]

SHANGHAI, Oct. 5.—[Monday.]—While the anti-Japanese boycott is spreading over China with frequent attacks of violence reported, including assaults last evening upon Japanese women in Shanghai, the chief attention has turned upon the reorganization of the Chinese government in order to present a united front in the crises.

Meanwhile more Japanese warships are proceeding to China. Another destroyer division is on the way to Shanghai.

News of Manchurian developments are lacking because of the Japanese censorship, and the only reports received deal with further assaults by the Chinese upon Coreans.

The National Association of Chambers of Commerce today issued a worldwide appeal against Japanese aggression in Manchuria.

**Blame Manchurian Troops.**

Two Japanese women were seriously injured in the cotton mill district of Shanghai last evening by Chinese rioters. On the other hand the Japanese report more Coreans slain at Kuchiatsu. They claim that the total Corean dead have reached several hundred. Manchurian troops, who fled Japanese assaults outside the South Manchurian railway zone, are blamed.

All departments of the Nanking government, working in conjunction with the military forces, yesterday urged coördinated action against Japan. But as far as has been learned no troops have been dispatched to reinforce the Chinese armies in the Chinchow area.

Chief attention was paid to the reorganization of the central government. Nanking, observers declare, is making further concessions to the rebel Cantonese government. The following changes are believed to have been agreed upon tonight:

Wang Ching-wei, Canton radical, to become head of the Koumintang, or government party; Hu Han-ming, now a political prison, president; Chiang Kaishek, now president, head of the army; Sun Fo, Cantonese, minister of railways.

**Canton Summons General.**

Gen. Chen Ming-shu, military commander of the Shanghai-Nanking area, suddenly canceled his passage on the President Jefferson at Hongkong last night, having been summoned to return to Canton because of the changes in the reunion program.

W. W. Yen, who is in Nanking, expects to proceed to Shanghai today to engage passage to sail to Washington within a month to assume his duties as minister. Wellington Koo, a former foreign minister, will return to Peiping by airplane to consult Marshal Chang Hsueh-liang, Manchurian war lord, regarding further proposed cabinet changes.

**OIL COMPANY DRIVER ROBBED.**

O. M. Hocker, a driver employed by the Cities Service Oil company, was held up and robbed of $132 yesterday by a bandit as he drove away from a filling station at 3200 South Western avenue, where he had just delivered a tank load of gasoline.

Hungry School Children Fund

There are 15,000 children who go to school hungry every morning. A dime a day will furnish a substantial daily meal for one child.

I will contribute $....., weekly....., monthly, or the enclosed donation. State school, if any, to which you prefer donation assigned.

.....School.

Signature .....

Address .....

Fill out and address to The Hungry Children's Fund, CHICAGO TRIBUNE.


# JIMMIE GOES WITHOUT LUNCH AND BREAKFAST

## Find That's Why He Lags in School Work.

(Continued from first page.)

do it. The permanent organization of this matter on physiologic, humane, and sound economic lines calls for the highest statesmanship in the leaders of society.

"Chicago is fortunate in having thousands of families and more thousands of children, where parental care suffices to bring the best that modern knowledge offers in the way of health and protection. But even in our wealthy and enlightened city there are thousands of families and more thousands of children not so situated, certainly not through any fault of these children. It is here that the public concern, public responsibility, public duty, come in.

**Brings Increase in Crime.**

"A few weeks ago I received a letter from John P. McGoorty, then chief justice of the Criminal court. The letter stated that parallel with the present appalling unemployment, juvenile crime and delinquency have increased to such a degree that the financial resources of the court are no longer adequate. The judge thinks the increase in juvenile crime and delinquency is due to failure of the youngsters to secure employment. I think it probable that the failure of the parents to secure work is the more important factor in the deplorable situation, for that brings hopelessness and dissension in, if not downright disruption of, the home.

**Stunted Children of Europe.**

"I have given most of my time to investigation and education in the field of human life processes. I am more at home in the research laboratory than among the practical conflicts and perplexities of the modern industrial age. But I was a man before I became a scientist. And from my special field of investigation and teaching I have a real appreciation of the harmful effects on the child of undernutrition, overwork, failure to receive adequate medical service, and lack of a favorable environment.

"As a child I knew want, poverty, and hardships, through parental misfortune. I still have a vivid personal recollection of hunger pangs 50 years ago. I had the privilege to assist Mr. Herbert Hoover in organizing the extra meal program for the starving children of a large part of Europe after the armistice in 1918-'19. It was a relief to be able to turn from war and destruction to the healing ways of peace.

"I shall never forget those thousands upon thousands of starving and stunted children over there. We don't want to see any children like that in Chicago, and yet here they are by the thousands.

"Let us feed them today, and plan wiser for the child of tomorrow."

**KILLS SELF BY GAS.**

William Crawford, 39 years old, a patient at the Elgin state hospital for insane, committed suicide yesterday by gas in the basement of his home at 436 Ferdinand street, Forest Park, where he had been taken from the hospital to see his daughter, Betty, 9 years old, who is seriously ill.


"STERLING" CLEANING
BEST AT ANY PRICE
Over 200,000 Satisfied Customers
ANY DRESS
DRY CLEANED AND PRESSED
69c
All Garments Insured — All Work Guaranteed
Each for 3 or more
Cash and Carry. Single Garments, 75c ea.
MEN'S SUITS SAME PRICE
COATS AND DRESSES DYED, $2.69
Fur Coats Cleaned & Glazed, $2.75
6 Garments delivered free if brought & to any of our offices with this ad. 4
FREE Pair Gloves or Lady's Felt Hat Cleaned Free with Each Order Brought to Any of Our Offices.
Pickup and Delivery, 6 for $4.50 or 3 for $2.35
STERLING DRY CLEANERS
TWO OFFICES IN LOOP
Choose the Office Nearest You
☐ 202 SO. STATE SUITE 416
Cor. Adams, Opp. Fair. Phone Har. 8617?
☐ 190 NO. STATE ST. SUITE 300
State-Lake Bldg. Phone State 3139
"STERLING" CLEANING IS BEST



The Costume Bootery of
O'CONNOR & GOLDBERG
at 23 Madison, East
Presents
A SPLENDID NEW SERIES OF
THUMB VAMPS
SHORT AND SMART
PERKY and PETITE
ADORABLY YOUTHFUL
$16.50
Quality that previously sold at $22.50 and up

THIS O-G MODEL FEATURED IN BLACK SUEDE

THE O-G COSTUME BOOTERY . . . AT 23 MADISON, EAST
THE O-G UPTOWN BOOTERY . . . AT 4616 SHERIDAN ROAD



DELMAN announces
a showing of his new
FALL SHOES
starting at a
NEW LOW PRICE
$12.50
The selection of any Delman shoe assures you of the very special grade of quality, fit, design, and materials which the name Delman has always conjured up in every smart women's mind.

DELMAN
SHOE SALON
DRAKE HOTEL • 941 N. MICHIGAN AVE.



The Hickey-Freeman label is exclusive with us in Chicago

FALL SUITS & TOPCOATS
customized with inimitable skill by Hickey-Freeman

A noted Senator in the Senate chamber . . a keen-minded lawyer before the Supreme Court . . a brilliant Ambassador at Court . . distinguished men wear disinguished clothes . . and almost invariably they choose Hickey-Freeman suits and topcoats

*Glen Spray topcoats.....$65*
*West of England topcoats..$67.50*
*Topcoats of sumptuous llama..$85*
*Worumbo polo coats.....$115*

*A special value group of suits at $55; finest silk lined suits, $67.50 to $85—all scientifically sized to fit all men*

Maurice L Rothschild
State at Jackson



CHAS·A·STEVENS·&·BROS
ALL-SILK BLACK
VELVETS
Superior Quality—40 Inches Wide
Special
$2.95
You simply must have a Velvet dress this season—for Daytime, Afternoon, or Evening! Vogue says so, and it won't be hard to agree when you see how softly flattering and wearable it is! You won't want to resist buying it. You won't have to—at this price for all silk, erect pile, Chiffon Velvet!

Transparent Velvets $3.95 and $4.95
Exceptional quality—in a splendid range of the gorgeous newest autumn colors.

SILK SECTION—SECOND FLOOR
Auto Parking Service, Wabash Door—Moderate Charge.

Rothschild Johnston & Murphy Shoes

For men who prefer dignity to boldness . . for men who demand the utmost in comfort and quality . . for men who aren't satisfied with anything but the very best.

$12.50
J & M handmade shoes, $20

Maurice L Rothschild
State at Jackson



Enjoy the freedom of Spacious rooms

Space, light, and air contribute much to comfort. Roomy apartments offer you a freedom that cramped quarters can never give. You can entertain more easily. Guests have room to move around in. Best of all, you escape the feeling of being caged.

Be sure to choose a comfortable, spacious place when you move this year. Even if you need only a few rooms, you will want them large.

Choose your new apartment carefully, with space in mind! Unless you start now, some one else may snap up the apartment that would suit you perfectly in size, location, and rental. Take no chances on disappointment! Turn to the apartment to rent columns of Tribune Want Ads today.

CHICAGO TRIBUNE
WANT AD SECTION
Phone Superior 0100—Adtaker

# 4 FOUND SLAIN IN FARM HOME; SUSPECT HELD

## Hired Man Admits Killings, Police Say.

[Chicago Tribune Press Service.]

Burlington, Wis., Oct. 4.—[Special.] Four persons were found murdered in a farm home three miles south of Burlington this evening. The dead are:

Frank Boschert, 55 years old, the owner of the farm.

Herbert Boschert, 22 years old, his son.

Celia Kirkman, 18 years old, a maid.

Bobby, the infant son of Herbert Boschert.

Three hours after the bodies were found, Frank Gray, a Burlington farm hand, who had been employed by the Boscherts and who lived at their home, was arrested in a saloon at Kenosha. Gray, according to information given by the Kenosha police, admitted he had committed the murders. A shot gun was found in his automobile. Gray was in conversation with another man in the saloon when the police, who had been notified to look for him, entered the place. Police say he was intoxicated and willing to talk freely, though somewhat incoherently.

**Confesses Killing Four.**

"Of course, I did it," he is reported to have said. "I wouldn't lie to you fellows."

News of the murders and the capture of Gray spread rapidly through Burlington and the farming community surrounding it, and shortly before midnight Sheriff John Anderson of Racine county received warning that friends of the slain men might attempt to take Gray from the Kenosha jail.

Sheriff Anderson, with Deputy Coroner Frank Bassinger and Undersheriff Rohan, immediately started for Racine with the prisoner. They were escorted to the county line by Sheriff Dave Robinson of Kenosha and a squad of detectives, where they were met by a special squad of Racine deputies and police to complete the trip.

The bodies of the four victims were found in the farm home at 6:45 p. m. by Ralph Baumann, of Burlington, who had driven out to pay the Boscherts a visit. Miss Kirkman's body was found unclothed in Gray's bed. There were evidences that she had struggled to defend herself, and apparently had put up her right hand, as it was entirely blown away by the shotgun charge that killed her. The infant was found dead in a crib near the bed on which the body of Miss Kirkman lay. The child had been killed with a hammer which was found near the crib.

Herbert Boschert's body was found on the floor of the kitchen. He had been shot to death. Upset furniture indicated that he had fought with his slayer before receiving the fatal wound. In the basement of the house was the body of the elder Boschert.

Herbert Boschert's wife is ill in a Burlington hospital and has not been advised of the tragedy.

**Kills Men to Escape.**

Authorities believe the girl was slain first, then the baby, and that the slayer in trying to escape had encountered Herbert Boschert in the kitchen. After killing Herbert, the murderer apparently followed Herbert's father into the basement and slew him there so that there would be no witnesses to the tragedy. The elder Boschert also was shot to death.

Baumann, with Miss Evelyn Boschert, a daughter of Frank Boschert, had driven to the farm and had noticed the dairy herd standing about the barnyard long after the regular milking time. Baumann suspected something was wrong and, while Miss Boschert waited outside, he entered the farm house and found Herbert dead on the kitchen floor. He made further examination and discovered the bodies of the three other victims.

Deputy Sheriff Charles McCarthy and Frank Ranker, an uncle of Miss Kirkman, were summoned from Burlington and a thorough inspection of the scene was made. As Gray, the farm hand, was absent, and the Boschert car was not found in the farm garage, telephone messages were sent out immediately to the nearby towns and cities.

**Blames "Mistreatment" for Crimes.**

Believing that Gray might go to Kenosha, the police were asked to make a search for him there. It was barely three hours after the discovery in the farmhouse near Burlington that the farm hand was apprehended in Kenosha. When Gray was taken into custody he gave as a reason for the killings the alleged mistreatment at the hands of the Boschert family, police said.

"It all started last night at the supper table," said Gray. "Even the hired girl and Herb and Frank were off yesterday afternoon and I had to stay home. I always had to stay home, and yesterday I kicked and they bawled me out good.

"I got up this morning and did the chores and after dinner I went out to the machine shop and got Herb's gun.

**Girl Pleads for Life.**

"I saw Herb first and I didn't say a thing. I just let him have it.

"The hired girl was in the dining room holding the baby in her arms. She saw me coming with the gun and said: 'O, Frank, don't shoot.'

"I didn't say anything but just let her have it. I guess the one bullet killed both her and the baby.

"Then I went across the road and talked with some fellows on the golf course and went and got the cows. While I was out in the pasture the old man came to the cellar with a basket of apples he had picked up. He saw me coming but he couldn't do a thing. I just let him have it.

"I ain't sorry that I done it. I left the gun on the sofa and got into the car and came to Kenosha."

**Killer Changes Story.**

Later Gray changed his story about the girl's death.

"I ordered Cele to go into my room," he said, "and with the gun on her she went. I told her to put the baby in the crib. But I didn't attack her."

"Why did you shoot the girl?" the police asked.

"Well, she acted kind of fresh."

Gray admitted he had served 13 months in the state prison in Waupun a number of years ago for a holdup, but said he could not remember just what year. He was employed by the Boscherts last March.

Frank Boschert retired recently and moved to Burlington. He had gone out to visit his son, who was operating the farm, today, and had left his wife in Burlington.

## Three Governors Visit Chicago

*Left to right: Govs. J. E. Erickson, Montana; Warren Green, South Dakota, and G. F. Shafer, North Dakota, as they inspected World's Fair plans while stopping in Chicago yesterday.*

[TRIBUNE Photo.]

# JOBLESS RELIEF IS FEDERAL DUTY: LA FOLLETTE

## Wisconsin Senator Will Back Appropriations.

United States Senator Robert M. La Follette of Wisconsin passed through Chicago en route to Washington yesterday after participating in a hard fought and successful campaign for the nomination of Thomas Amlie of Elkhorn, progressive Republican, as successor to the late Representative Henry Allen Cooper as congressman.

The junior Wisconsin senator was for the First Wisconsin district, returning to the capital with confidence, he said, that congress this winter will recognize the need for some sort of federal unemployment relief. He announced that he is prepared to support a public works program involving appropriations for building waterways, highways, federal buildings and for land reclamation.

**Three Governors Go to Capital.**

Aboard the Capitol Limited with Senator La Follette were three northwestern governors, John E. Erickson of Montana, George F. Shafer of North Dakota and Warren Green of South Dakota, bound for Washington to lay before Secretary of Agriculture Hyde their objections to the department of agriculture's present plan for administering the $20,000,000 federal rehabilitation fund. They were to confer with Mr. Hyde this morning.

Discussing federal relief, Senator La Follette professed to see merit in the proposal endorsed by Joshua d'Esposito, consulting engineer of the Chicago Union station, for a three billion dollar loan by the government for electrification of railroad terminals instead of appropriating billions for federal projects of doubtful value.

**Asks Time to Study Plan.**

"Such a proposition has many ramifications, however," the senator said, "and I would be unwilling to commit myself definitely for it without studying it thoroughly. There is a question whether the railroads want such a loan."

In Senator La Follette's view the dispute over federal relief can be resolved into a single question: Whether the burden shall be borne by real estate taxpayers alone, through expenditures by county and municipal governments; or be shared by income taxpayers through expenditures from the federal treasury.

"Shouting that federal relief constitutes a dole does not alter the situation," he said. "The fact is that millions willing to work cannot find jobs; that county and municipal treasuries carried 78 per cent of the burden of helping the unemployed last year; that state, county, and municipal governments are now carrying more of a load than they can bear. Hence, the federal government must step in."

The mission of the three western governors is to persuade Secretary Hyde to rescind his recent ruling that loans from the rehabilitation fund must be secured by first mortgages on stock and farm property. Many such mortgages are now held by the intermediate credit banks, the governors said, and the treasury department has forbidden the banks to waive their prior liens to permit the farmers to get the new loans offered.

"We will ask Mr. Hyde to change his ruling to permit the farmers to get loans from the rehabilitation fund on second mortgages," said Gov. Erickson. "As it stands now, the treasury and agriculture departments are defeating each other's purpose, with the farmer suffering the consequences."

## *Stimson Aid in Chicago on Air Trip to the West*

Capt. Eugene A. Regnier of Washington, military aid to Secretary of State Stimson, arrived in Chicago from New York yesterday by airplane. He will depart by plane this morning for Los Angeles. Capt. Regnier, who has flown repeatedly on European air routes, said American air service was much farther advanced than that of Europe, both in efficiency and comfort.

## *Flemish Attack Belgian Vets at Graves of Comrades*

BRUSSELS, Belgium, Oct. 4.—(AP)—Ten former service men were injured today when a bus carrying a group of them to a celebration of Belgian unity was overturned by Flemish extremists. The extremists later surrounded the graves where the ex-service men were laying wreaths and attacked and beat them.

## *Robbery Victims to View Body of Slain Bandit*

*(Picture on back page.)*

Victims of recent robberies will be taken to the county morgue to view the body of Herbert Ziegler, 22 years old, 2415 West 48th street, who was shot to death late Saturday night by Policeman William McEvoy in the latter's automobile in front of 5100 West Monroe street. Ziegler, who was a paroled convict, and a companion attempted to rob the policeman as the latter was sitting in his car. McEvoy drew his own revolver, shot Ziegler, and routed the second robber. An inquest will be held today.

## *3 KILLED WHEN PLANE CRASHES IN OKLAHOMA*

Seminole, Okla., Oct. 4.—(AP)—Falling soon after it had taken off, a plane crashed and burned here today, killing three men. The dead are Jack Whitten, pilot; Eddie Autrey and Harry Moore, both of Seminole.

Whitten, an army flyer during the world war and about 40 years old, was manager of the Wewoka, Okla., airport. Mrs. Whitten saw the crash.

Witnesses at the municipal airport said the plane nose dived from a low altitude. The cause was undetermined.

**Leaps Into Propellor; Injured.**

New York, Oct. 4.—[Special.]—Edward Reith was knocked unconscious today by the propellor of his own plane, when he leaped into its whirling arc as another plane taxied into his at Glenn Curtiss airport, North Beach, Queens. His condition is critical.

**ON TRIAL AS PARRICIDE.**

Macon, Mo., Oct. 4.—(AP)—Stokes Cross, who is charged with killing his father, Luther Cross, will go on trial tomorrow in Circuit court here.

Call for Sight Test

Smart White Gold Filled Octagon Glasses with finest toric lenses for near or for far vision.

$8.75

Examination Without Charge

Open Till 9 P.M.

Schulte

17 W. Madison 133 W. Madison 136 N. State 139 S. State 118 S. Dearb.


The Chicago Tribune Is the World's Greatest Newspaper


CHAS. A. STEVENS & BROS.

AN EFFECTIVE NEW SEMI STEP-IN

*by Lily of France*

gives your hip-line the slim perfection these exacting new fashions demand, and is a marvel of comfort, too! The brocade panels front and back are cleverly boned, the side sections are of French elastic, and its unusual length, 16 inches, insures a smooth, unbroken line. $15

Fitted with Stevens incomparable Fitting Service

CORSETS, SECOND FLOOR



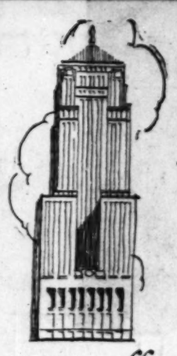

HOW *near is your office to the* BOARD *of* TRADE BUILDING?

If you are within a ten-minute stroll of the Board of Trade Building... and if you haven't visited De Met's Restaurant in this eminent building... you are really missing something. Here you will find the last word in modern dining cuisine with three separate restaurants for serving men and for serving women, and with appropriate menus each day.

*Club Breakfasts* 30 cents
*Tearoom and Fountain Luncheons* 35c and upward
Luncheons in the Board of Trade Grill for Men at 65c and 85c

WHEN LOOKING OVER CHICAGO —DON'T OVERLOOK DE MET'S

*De Met's*

BOARD OF TRADE BUILDING

5 WEST RANDOLPH STREET
103 WEST ADAMS STREET
11 WEST MADISON STREET
64 EAST WASHINGTON ST.
312 WEST MADISON STREET
1 NORTH LA SALLE STREET
330 SO. MICHIGAN AVENUE
69 EAST MONROE STREET

STATE and ADAMS



# To make new friends for the NEW *Hub*

*We Offer 3000*

$1.50 • $2 • $2.50

# Neckwear at 95c

*Hand Made—Resilient Construction —in Beautiful New Fall Patterns*

In addition to the self-evident quality of this marvelous group of Neckwear, the patterns and colorings are in the best demand for Fall. It is typical of The Hub's steadfast policy: *Style always—regardless of the price.*

*Full-Fashioned, Pure*

# Silk Hose 55c

3 Pairs *for* $1.50

There are Silk Hose and Silk Hose—but here is a quality that certainly belies its low price. Heavy, durable, full-fashioned. A typical New Hub value,

THE HUB

HENRY C. LYTTON & SONS

State and Jackson CHICAGO
Orrington and Church EVANSTON
Marion and Lake OAK PARK
Broadway and Fifth GARY

© The Hub, 1931.

**Rena Hartman**
INC.
333 N. Michigan Ave.

**Schiaparelli's**
guardsmen's
suit

All of Schiaparelli's famous new "wooden-soldier" silhouette is here . . . the trim, slim waist, the wide shoulders, the precisely pleated skirt. Terribly smart in Black, Brown or Green Chardella Cloth, trimmed with fine quality Persian Lamb. The blouse is Eggshell Flat Crepe. Exact copy.

**$95**

The Hat is Goupy's—a piquant tricorne with a velvet bow in brilliant contrast. Other smart adaptations from $10. Model illustrated, **$18.50**.

RENA HARTMAN

# IDENTIFY TWO AS GANGSTERS WHO SHOT 5 CHILDREN

## Nine Men, Four Women Seized in Raids.

New York, Oct. 5 [Monday].—[Special.]—Vincent Coll, 23 year old gang leader, who has been sought since last July for the street shooting in which one child was killed and four others wounded, and eight other men and four women were arrested yesterday in a series of raids here and upstate which, the police asserted, brought into custody every member of the youthful racketeer's gang.

Coll and Frankie Giordano, alias Jordan, were identified last night as two of the men whose bullets had killed 5 year old Michael Vengali in East 107th street, the police announced. Giordano and Dominick [Tuffy] Odierno also had been identified as participants in the slaying last Friday of Joseph Mullens, known as a "route man" for the Dutch Schultz beer gang, the police said.

**Raid Hideout Near Troy.**

The roundup of the Coll gang, to whose bootleg warfare with Schultz and his henchmen the loss of eight lives has been attributed, was completed with a spectacular raid last night on the upstate headquarters of the gang at Averill Park, ten miles southeast of Troy, in which twenty-five shots were fired before New York City detectives, state police, and Rensselaer county deputy sheriffs captured the three men and two women they sought.

The prisoners said they were Mrs. Joseph Redden, reported to be Coll's sister; her husband, described by the authorities as his first lieutenant; Frank Facchiano, William King, and Mrs. Agnes De Lucia. The house in which they were taken was filled with firearms and ammunition, the raiding party reported.

**Story of Capture.**

Police related the following story of the Averill Park capture:

The house was surrounded. Mrs. De Luccia, who had learned of Coll's arrest while in Troy, was arrested when she neared the place.

She revealed Redden was alone in the house, the others being in Troy. The officers then forced an entrance and were confronted by Redden, who had seized a shotgun. A detective fired but missed, and Redden surrendered.

Rifles, shotguns, and hundreds of rounds of ammunition were seized, and then the lights were put out. The officers ranged themselves about the house to await the rest of the gang.

An auto drew up and King and Mrs. Redden made for the rear door, Facchiano and an 18 year old son of the Reddens entering by the front door. King and Facchiano, without turning on the lights, went to the fireplace and began to stir the embers. As they busied themselves a detective barked, "Throw them up!"

The two men opened fire and an exchange of shots followed in the darkened rooms.

The shooting stopped from lack of ammunition and a detective snapped on the lights. From the back of the house, said police, came Mrs. Redden, swinging a chair, while King and Facchiano also picked up chairs and tried to fight their way to the door. They were quickly clubbed into submission.

**Summer Home of Artist.**

The Averill Park house was the summer home of William Gillette, an artist, and had been rented by George Hess, known as a lieutenant of Jack [Legs] Diamond, according to Detective Captain Richard Oliver, in command of the New York detectives, who had been keeping watch on the place. Diamond himself has been seen there, he said. In the house the police found two machine guns, as well as a large quantity of small arms.

Those who had been arrested here earlier in the day, in addition to Coll, Odierno, and Giordano, were described as Pasquale De Greco, alias Patsy Dugan, and Mike Basile, alias Mike Coch, Vincent De Lucia and Betty White and Lottie Kreisberger, alias Moran. The last three named were held only as material witnesses.

Traced through the alertness of an unnamed civilian who spotted the license of an automobile as it sped away after the bombing of the Majestic garage in the Bronx early Saturday, and the resourcefulness of Patrolman Thomas Lynch, who found the car in a garage and had a watch placed on it until De Lucia attempid to reclaim it, the roundup followed a day of activity rarely paralleled in the history of the local police department.

**Watch Party of 200.**

Fifteen detectives were sent out of town on various leads developed as one prisoner after another was arrested in the course of the day, while last night and early this morning fifteen other detectives under Acting Captain John J. Appell kept careful watch at the corner of Broadway and 49th street, apparently on the members of a party of 200 at a nearby restaurant.

Although they searched several persons and questioned others as they left the party, which, it was rumored, was in connection with an attempt to raise funds for counsel for a man now awaiting trial, the detectives made no arrests there.

Police Commissioner Mulrooney, District Attorney Craig, and District Attorney McLaughlin of the Bronx questioned Coll and others of the prisoners for several hours in the Tremont police station in the Bronx late last night and early this morning. Among the crimes they hoped might be solved through the roundup, the police said, was the murder of Roy Sloan, former Columbia student, who once argued his way out of Sing Sing, in a Dyckman street speakeasy.

## PACIFIC AIRMEN "RIGHT ON TIME"

*Clyde Pangborn and Hugh Herndon Jr., American aviators, had evidently reached the half-way mark of a nonstop Pacific flight yesterday when the radio station on St. Paul's island reported hearing the motor of their plane over False Pass, in the Aleutian islands. The flyers had planned to fly to Dutch Harbor and thence strike out for the coast of British Columbia or Washington. Should all go well, the aviators are expected on this side of the Pacific some time this morning. The plane was on the right course and just about on schedule when heard in the Aleutians.*

# MORE PROTESTANTS THAN CATHOLICS IN NEW YORK, BY CENSUS

New York, Oct. 4.—[Special.]—Reversing the census figures for 1920, which showed more Catholics than Protestants in New York City, the Protestants are now in the lead by 218,219, according to an analysis of the 1930 census for the five boroughs made public today by Dr. Walter Laidlaw, executive secretary of the cities' census committee.

Dr. Laidlaw's compilation, which also shows an increase of 232,612 in New York City's Jewish population from 1920 to 1930, is the result of percentages applied to the thirty or more national groups as appearing in the bulletins issued by the census bureau. The greater part of the large Protestant gain in population, Dr. Laidsaw says, is due to northwestern European increase and the increase of native whites of white parentage.

According to Dr. Laidlaw's figures, the religious composition of New York City's population, as shown by the census in 1910, 1920, and 1930, was as follows:

| | 1910. | 1920. | 1930. |
|---|---|---|---|
| Rom. Catholic | 1,672,618 | 1,943,730 | 2,362,805 |
| East. Orthodx. | 56,764 | 91,458 | 111,096 |
| Jewish | 1,252,135 | 1,643,012 | 1,875,821 |
| Protestant | 1,785,366 | 1,941,847 | 2,581,024 |
| Total | 4,766,883 | 5,620,048 | 6,930,446 |

### *Rifle Clothing of Choir at St. James; Loss $38.75*

Thieves yesterday entered the parish house of St. James Episcopal church at 666 Rush street, and rifled the clothing of members of the parish choir. Members of the choir discovered the thefts when they returned from afternoon services to change from their vestments to street clothing. The loss was $38.75.

### *About to Serve Lemonade; Tastes It; Dies of Poison*

Philadelphia, Pa., Oct. 4.—(AP)—Edward Shields, steward at the Harrison Republican club, mixed some lemonade for friends at the club today. He tasted it before serving, became ill and died on the way to a hospital. Physicians said rat poison, mistaken for sugar, had caused his death.

# PACIFIC FLYERS SKIRT ALASKA; MOTOR HEARD

## Plane on Right Course; Heads for U. S.

(Continued from first page.)

by reports that the flyers were in the neighborhood of Dutch Harbor, 2,600 miles from the beach from which they roared away Saturday.

Should the flyers strike land north of Vancouver island, depending largely on the weather, it was thought probable they would go inland and follow the valleys into central Washington. Otherwise they would follow the shortest route to the United States directly to Seattle.

If there is a sufficient amount of fuel left after reaching Seattle, the flyers expected to attempt to shatter the nonstop distance record of 5,011 miles set by Russel Boardman and John Polando on their flight from New York to Istanbul. Wenatchee, Wash., home of Pangborn's mother, Boise, Idaho, and Salt Lake City have been mentioned as possible landing places.

Storm warnings have been posted along the Washington coast, and a disturbance was reported off Vancouver island. This might cause the flyers to decide upon the inland route.

If successful they were expected to land in the United States sometime after 5 a. m. tomorrow [2 p. m. C. S. T., Monday]. They would be the first to span the north Pacific in a single flight and eligible for a $25,000 prize offered by the Tokio newspaper Asahi for a nonstop flight from Japan to the United States.

**Flyers Land at Skagway.**

SKAGWAY, Alaska, Oct. 4.—(AP)—Don Moyle and Cecil A. Allene, California aviators, landed here today at 5 p. m., after they had failed to find a field at Juneau on which they could bring down their plane.

The flyers, who failed recently in a trans-Pacific flight attempt, said they plan to take off tomorrow on an attempted nonstop flight to Tacoma. They hopped from Fairbanks, Alaska, at noon yesterday on a 500 mile trip to Whitehorse, Y. T.

### *CUTMORE LEAVES FOR CONFERENCE IN WASHINGTON*

Harry S. Cutmore, former director of appraisals for the board of assessors, yesterday left for Washington to attend committee meetings of the President's conference on home building and home ownership and the national conference on construction.

Mr. Cutmore was named a member of the conferences by President Hoover at the suggestion of Robert P. Lamont, secretary of commerce. He is to attend a session of the taxation committee of the former group today and one of the committee on realty finance Oct. 12 of the latter conference. The taxation committee is to formulate a program from the home conference, which meets in December. Mr. Cutmore is president of Harry S. Cutmore and Associates, Inc., appraisers.

### *Food Poisoning Victims to Have Double Funeral*

Ceresco, Neb., Oct. 4.—(AP)—A double funeral will be held here tomorrow for two little girls who physicians believe died from food poisoning. More than a score of other persons were recovering from a similar illness. All who became ill had attended a luncheon at the Swedish Mission church here.

**Chas. A. Stevens & Bros.**

"Velvet"
*says Paris!*

Stevens complies with this dramatically simple copy of a Lanvin afternoon Frock—that has all the elegant quality smart Chicago associates with Stevens'

FRENCH ROOM
FOURTH FLOOR

TRANSPARENT VELVET
SIZES 12 TO 20 . . $65

*Auto Parking Service, Wabash Door. Moderate Charge.*

**Chas. A. Stevens & Bros.**

**INSPIRED by TALBOT . . .**

This Turban flaunts a provocative veil and a feather and it has the elegant fitted look that comes of being made especially for you in our made-to-the-head department, where you may choose your own model, fabric and color, and complement your own individuality!

Model, $29.50 Copies in Soleil, $22.50—in Felt, $17.50

OTHER MADE-TO-ORDER HATS, $15 AND UP

STEVENS MILLINERY SECTION
19-25 N. State St. FIFTH FLOOR Store Open 9:30-6

**LOST! 22 Lbs. Of FAT**

**Well Known Battle Creek Woman Jubilant! Reduced Waist Four Inches—Limbs More Shapely—Feels Oh, So Light and Full of Pep!**

Suppose you weighed 172 and your mirror constantly reminded you of a double chin, heavy arms and legs, large hips and bust.

And suppose this over-fat condition made you too heavy for your own feet—until you felt constantly all dragged out, stomach upset with gas and indigestion, and you were grouchy and irritable.

And then you tried one thing after another—and you're all ready to give up in despair.

Such was the dilemma of Mrs. Harold Tyler, 291 Elm St., Battle Creek, Mich. She read about Bonkora, the safe, natural way to take off excess poundage by cleansing wastes from the intestines and removing retained moisture, from fatty tissues. But let her tell the story:

"I wanted to reduce badly, for I was far too heavy. I was nervous and irritable. I tried one reducing preparation after another, but got no results. They seemed only to increase my nervousness. Then I tried Bonkora, and the results certainly came fast. I lost 22 pounds of fat and 4 inches of my waist line—from 172 to 150 in a short time, without following any special diet."

You may not want to lose 22 pounds. But if you have excess fat you can lose it in the famous "3 easy stages" as shown in this picture. For the next week, before meals, take a little Bonkora, the new Battle Creek treatment, in half a glass of water. No need to starve. Eat as much as you want. The big secret is selecting for each meal the proper combination of foods that do not clog the system and turn to fat. An almost endless choice of appealing dishes, showing how to select the correct combination of foods you probably like best, furnished free.

Bonkora, the safe and effective method to reduce—recently perfected by a skilled chemist—contains only the choicest and most efficacious medicaments of Nature. No thyroid or other drug that may jeopardize your health.

Simply get a bottle of Bonkora, the new Battle Creek treatment, with free list of anti-fat food combinations, at Walgreen's today—unhealthy fat will quickly disappear and with it bloat, gas, and other stomach ills. You'll feel younger; yes, you'll look younger, with those bright eyes and that clear skin and stunning, youthful figure which only perfect health can impart.

**Big bottle of Bonkora only 98c at all Walgreen & Economical Drug Stores**

Furs by
L. Friedman

Forstmann
FABRICS

**Glorified with dyed Blue Fox**

Have you seen what Blue Fox does to you . . . how lavishly flattering it is . . . how luxurious it makes you feel! This is the famous Vionnet model that makes you look years younger than you are . . . and feel more extravagant than you dare be! Sizes 12 to 20 in Sable brown, Boxwood green, or black.

**98.50**

Other Cloth Coats
$59 to $225

**L. FRIEDMAN, INC. Furriers**
301-305 North Michigan Avenue
*Just south of the Link Bridge*

Patou's Cape collar

Sleek Gray
KIDSKIN

**The Fashion fur of the Season!**

And it's taken L. Friedman to create these grand little coats with their Parisian finesse and their American dash! This year, Kidskin is supreme in smartness yet sensible in price. And if you've seen yourself in gray kidskin . . . you've wanted it! This model and other styles in sizes 12 to 20 at

**$225**

**L. FRIEDMAN, INC. Furriers**
301-305 North Michigan Avenue
*Just South of the Link Bridge*

You can't wear a Eugenie hat unless your wave is perfect

Mme. Duncan's Special Permanent Wave at **$2**

*Complete, all this week*

| | |
|---|---|
| INECTO HAIR DYE, shampoo before and after | $4.00 |
| SHAMPOO AND SET | $1.00 |
| WHITE HENNA PACK, shampoo before and after | $2.00 |
| MANICURE with high grade liquid polish | 35c |

No appointment necessary
Duncan
BEAUTY PARLOR INC.
1222 STEVENS BLDG. - 17 No State St
Dearborn 9158 or 0732

STANDARD FIVE DOLLAR ROOMS $3 WEEKLY 1732
CHICAGO'S HOTEL A REVELATION IN HOTEL LIVING
KNICKERBOCKER

**Down South Excursion**
*10-Day Limit*
**"Dixie Flyer Route"**
(C&EI—L&N—NC&St.L)
**October 16th and 17th**
*Round Trip Fares from Chicago to "A" "B"*

| | | |
|---|---|---|
| Atlanta | $17.00 | $28.00 |
| Birmingham | 15.00 | 26.00 |
| Nashville | 10.00 | 18.00 |
| Jacksonville | 22.00 | " |
| Pensacola | 17.50 | " |
| New Orleans | 18.50 | " |

* Special Short Limit Winter Tourist Fares Available

Correspondingly low fares to many other points
**Alabama, Florida, Georgia, Kentucky, Louisiana, Mississippi, Tennessee**

**GOING**—Trains leave Dearborn Station, via C&EI (according to destination), 12:50 p. m., 8:00 p. m., 10:30 p. m., FRIDAY, OCT. 16th, and SATURDAY, OCT. 17th.

"A" Honored in chair cars and coaches. No baggage checked. Returns—Leave Chicago prior to midnight, Oct. 27th.

"B" Honored in sleeping cars upon payment of regular Pullman charges. Returns—Limited baggage allowance. Leave Chicago prior to midnight, Nov. 2nd.

Further details at any Passenger Office C&EI—L&N—NC&St.L—or
**Dixie Flyer Route Travel Bureau**
112 W. ADAMS ST., Room 700, Chicago
Phones: State 8260, Webster 4345, Harrison 7900
Trains leave from Dearborn Station.

# TREASURER O CONCERN SL BY INVES

## Gunplay Ends Ar Over Promised

In a dispute over an inves a wage contract, Robin Ro old 41 Parkside treasur United compan try sup was a l times s wounde day b Thonka old, 19 avenue ployé c pany.

AUGUST THONKA.

The occurre of the six hat 4435 Kinzie street. Ross w the Garfield Park hospital, died early this morning. accompanied to the hospital Street, 329 Eastwood aven manager of the company, named the shooting. Thon ne effort to flee, awaited th a Fillmore police squad dered to Lieut. Thomas Du

**Tells of His Invest**

The prisoner made a st claring that he recently h quaded to invest $1,000 in t on a promise to receive a dividend for three years job paying from $30 to depending on his efficien he has received neither dividends, Thonka said.

Last week representati concern approached him w sition to invest an addi Thonka said. He refused same time resolved to dem tion of their promises by officials at the earliest Yesterday forenoon, Th en, his wife found no p the pantry for a Sund Thereupon Thonka decide the hatchery and demand broilers for the meal, at th resolving to confront the he found them.

**Thonka Demands His**

He arrived to find Ross in conference with a third demanded his wages of treasurer, according to statement, made a gesture hip pocket and ordered "stick 'em up." Thonka his gun and fired. Ross learned, was unarmed.

The poultry concern ma offices at 35 East Wacke rds of the Municipal cou a month ago a young m before Judge Joseph A. plaining that he had inve the concern on the sam tions Thonka avers he The complainant said he

CAR

C

Par am Par ing and

ing Ca ev

# TREASURER OF CONCERN SLAIN BY INVESTOR

## Gunplay Ends Argument Over Promised Pay.

In a dispute over an investment and a wage contract, Robin Ross, 31 years old 417 South Parkside avenue, treasurer of the United Broiler company, a poultry supply house, was shot five times and fatally wounded yesterday by August Thonka, 44 years old, 1925 Warren avenue, an employé of the company.

AUGUST THONKA.

The shooting occurred in one of the concern's six hatcheries, at 4435 Kinzie street. Ross was taken to the Garfield Park hospital, where he died early this morning. He was accompanied to the hospital by David Street, 829 Eastwood avenue, general manager of the company, who witnessed the shooting. Thonka, making no effort to flee, awaited the arrival of a Fillmore police squad and surrendered to Lieut. Thomas Duffy.

**Tells of His Investment.**

The prisoner made a statement declaring that he recently had been persuaded to invest $1,000 in the company on a promise to receive a $30 monthly dividend for three years as well as a job paying from $30 to $75 a week, depending on his efficiency. So far he has received neither salary nor dividends, Thonka said.

Last week representatives of the concern approached him with a proposition to invest an additional $500, Thonka said. He refused and at the same time resolved to demand redemption of their promises by the company officials at the earliest opportunity.

Yesterday forenoon, Thonka went as his wife found no provisions in the pantry for a Sunday dinner. Thereupon Thonka decided to call at the hatchery and demand a pair of broilers for the meal, at the same time resolving to confront the officials if he found them.

**Thonka Demands His Wages.**

He arrived to find Ross and Street in conference with a third official. He demanded his wages of Ross. The treasurer, according to Thonka's statement, made a gesture towards his hip pocket and ordered Thonka to "stick 'em up." Thonka then drew his gun and fired. Ross, the police learned, was unarmed.

The poultry concern maintains sales offices at 35 East Wacker drive. Records of the Municipal court show that a month ago a young man appeared before Judge Joseph A. Graber complaining that he had invested $1,000 in the concern on the same representations Thonka avers he was given. The complainant said he had received neither dividends nor wages and had finally been discharged for "inefficiency."

## Niece of British Queen to Wed

*Lady Mary Cambridge, niece of Queen Mary of Great Britain, with her fiance, Capt. Henri Abel Smith. They will be wed soon in the village church of Balcombe, Sussex.* [Acme Photo.]

**WOMAN DIES OF HEART ATTACK.**

Mrs. Anna Warp, 46 years old, 4903 Dickens avenue, died of a heart attack in her home early yesterday.

"Tissue Chiffon"

They're the sheerest you've ever seen. You'll adore this new shade, "Amber Black," it goes with everything.

Specially Priced

$1.25

*Hosiery Section, First Floor.*

CARSON PIRIE SCOTT & Co


## CHINESE SHOT; RENEW PROTEST AGAINST GANGS

Two hundred Chinese business men met at 225 West 22d street last night and drafted resolutions calling upon Mayor Cermak and the police to give Chinese residents of the city protection against hoodlums.

The resolution was the result of the shooting yesterday morning of a Chinese, supposedly by hoodlums, who, according to the Chinese business men, have been annoying and attacking Chicago Chinese for several months.

The meeting last night, presided over by C. W. Yen, president of the Chinese Benevolent association, was the second in the last two weeks. At the first meeting a protest letter was drafted and sent to the mayor asking protection against hoodlums.

The victim yesterday morning was Goon Wah, 211 Alexander street, an employé of the Canton tea gardens, 404 South Wabash avenue. He was shot by one of three men at Wentworth avenue and Alexander street. At the county hospital his condition was said to be serious.

## COLLECT FUNDS TO FIGHT RACKETS; IT'S JUST A RACKET, TOO

New York, Oct. 4.—[Special.]—A racket which consisted of tricking New York business men into contributing funds to a fake league for the suppression of gang supremacy and racketeering was exposed today with the arrest of two men charged with being ringleaders in the fraud.

The letter head of the fake league listed the names of former Police Commissioner Grover Whalen, United States Attorney George E. Medalie, August Heckscher, John Barry Ryan, and George L. Harrison, governor of the federal reserve bank.

The prisoners, Stafford Krone, 42, of West 64th street, and Charles W. Mott, 32, of Bayside, Queens, were accused of obtaining $500 from J. E. Aldred, head of a brokerage firm of that name at 40 Wall street, by fraudulent use of Harrison's name.

## CONTACT MAN IN $200,000 KIDNAP PLOT IS SLAIN

St. Paul, Minn., Oct. 4.—(AP)—The kidnaping of Leon Gleckman, St. Paul politician and finance company head, had its aftermath today in death and the arrest of four men, who, Police Chief Thomas A. Brown said, confessed the abduction.

Fears that their contact man would "squeal" on them, Chief Brown said, prompted the four who kidnaped Gleckman for $200,000 ransom and got only $6,400 to take Frank La Pre for a ride last night.

Police found his body early today, head perforated by a bullet, at a roadside four miles from town.

Several hours later about 40 men and women were in jail, including the four Brown later said confessed the kidnaping. One, Sam Cimin, who has served time for violating the prohibition law, he accused of doing the actual slaying.


$1 REDUCTION With this Ad on any Permanent Wave

Thompson's Guaranteed Steam Oil PERMANENT WAVES

Only at Thompson's can you obtain this guaranteed wave at so low a price! Take advantage of this $1 reduction today!

$3.50 With This Ad $2.50

European Realistic

Gorgeous Natural Waves with fascinating ringlet ends. requires no finger-waving. WITH THIS AD, $4.00 $3

Gabrieleen Wave

The Reconditioning Oil Process which successfully waves dyed, bleached and "hard-to-wave" hair. WITH THIS AD, $5.00 $7.50

50c SPECIALS

Marcel, Finger Wave, Shampoo, Trim, Henna Rinse, Arch.

THOMPSON'S 32 Years' Successful Permanent Waving

DOWNTOWN—30 South State Street Phone Dearborn 8740

OAK PARK—137 North Marion Street, Suite 200 Phone Village 4040


The Chicago Tribune Is the World's Greatest Newspaper

PRESIDENT AND MRS. WILSON TREADING UPON THE RUG

At the Palace of Versailles, one of the occasions when this famous rug joined notables of the world in an international history-making event, important to America and European countries.

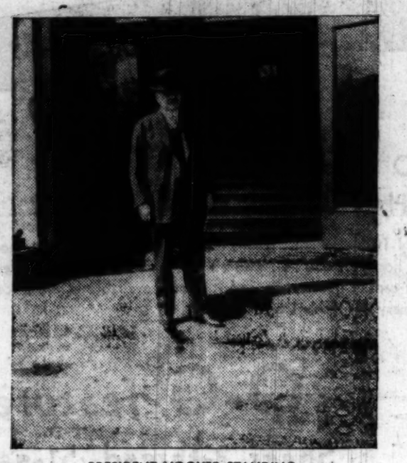

PRESIDENT HOOVER STANDING ON THE LIBERTY BELL RUG

This picture was taken at the entrance of the office building of the department of commerce and labor, April 2nd, 1921, when Mr. Hoover was Secretary of Commerce and Labor.

GEN. PERSHING AND MARSHAL FOCH STANDING ON THE LIBERTY BELL RUG

Brought from San Francisco to France.

THOMAS A. EDISON STANDING ON THE LIBERTY BELL RUG

Beside the historical Liberty Bell where it reposed for five months and was exhibited to thousands of people during the Panama Pacific Exposition of 1915. . . .

REVELL'S ANNOUNCE AN EXCLUSIVE SHOWING OF THE

FAMOUS $150,000 LIBERTY BELL RUG

THIS is the rug President Wilson and other delegates to the Treaty conference walked on at the Palace of Versailles. It has played a prominent part in events of both National and International importance. Colonel Lindbergh stood on it as he addressed the children of San Francisco on his return from his heroic flight over the Atlantic. Many world figures and hundreds of foreign diplomats, U. S. Cabinet members, Senators and Representatives, as well as men of genius and wealth, have been associated with this Liberty Bell Rug.

This unique Persian masterpiece was woven over one hundred years ago in a prison in Persia by a French prisoner, aided by a Persian girl.

It is a large rug whose creamy background, with pastel shades woven into delicate tapestry designs, is intensified by glowing browns and delft blues. The pink roses mean love. The general design includes the pear-shaped figure representing the sun, a combination of the Persian tavern-keeper's daughter's worship for and the strong Christianity of the French Prince.

THE ORIGINAL RUG WILL BE ON EXHIBITION FOR ONE WEEK, BEGINNING TODAY, IN OUR RUG SECTION ON THE THIRD FLOOR

A REPRODUCTION OF THIS BEAUTIFUL RUG FOR ONLY

$165

With such a rich, historic background it is only fitting that this famous rug should be copied and priced within the range of the average American home. Revell's are proud to announce the exclusive showing of the reproductions of this beautiful rug.

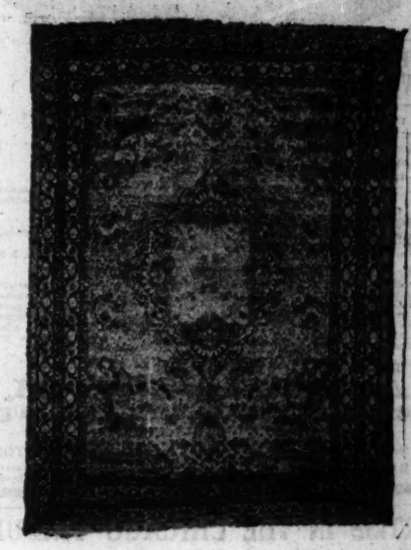

MR. KULLUJIAN, FAMOUS LECTURER AND OWNER OF THE ORIGINAL LIBERTY BELL RUG, WILL BE AT REVELL'S IN PERSON THIS WEEK

Mr. Kullujian has made a lifetime study of the romance of Oriental Rugs . . . the hidden meaning of the many symbols and colors . . . interesting legends connected with Oriental Rugs . . . and he will be glad to converse with you personally. Mr. Kullujian will be in our Rug Section on the third floor each day this week from 10 a. m. to 5 p. m.

THE STORE OF THE HOME

REVELL'S

at WABASH and LAKE



CARSON PIRIE SCOTT & Co

SILKS

CALL THE ROLL

And These Four All Answer Here for First Place

Canton Crepe
Satin Crepe
Crepe de Chine
Flat Crepe

It's a crepe season. We could quote as authority Paris cable after Paris cable. We could show as example many of the most important fashions from Paris couturiers and our own accurate fashion checking. We are confident of their fashion importance and we are confident of

The Exceptional Value In This Special Selling at

$1.45 yd.

All colors and black, which means such outstanding colors as Persian green, Persian rose, Spanish tile, Caroub brown; plenty of white—very important for evening. A great selection—a notably low price.

*Silks, Second Floor, State.*

The PEACOCK SHOE SHOP
STATE STREET ENTRANCE ▲ PALMER HOUSE

CLOSES
Saturday, 6 p.m., Oct. 10

6 Days
REMAIN TO PURCHASE
$10 to $22.50 PEACOCK SHOES for
$5.45 $8.45

It's here, the final week of our Liquidation Sale. If you have not taken advantage of the remarkable values offered, and an opportunity like this seldom presents itself, come prepared to select several pairs this week. New fall models, exquisite evening slippers, sport and golf shoes . . . every one an original PEACOCK *hi-arch narrow heel* shoe creation . . . are being sold out at extraordinary low prices.

*Again, we say, "thank you"* to our thousands of patrons, who we are sure received the utmost in satisfaction from PEACOCK *hi-arch narrow heel* shoes . . . because they are made of the finest materials obtainable, expertly crafted to be luxuriously comfortable and perfect fitting, and styled to the latest mode of fashion. We appreciated your patronage and endeavored to serve you courteously and intelligently.

Our entire stock of GORDON Hosiery at sharply reduced prices.

Smart New Buckles now very much in vogue, ½ price

*No C. O. D's, no exchanges, refunds or credits.*
ALL TRANSACTIONS FOR CASH ONLY



Starck
This Beautiful Starck-Made Kenmore
Grand Piano
*Especially Priced, Regular $800 Value Reduced to*
$295

*We Will Accept Your Old Piano or Other Musical Instrument as Part Payment*
$2 Per Week
Takes up no more floor space than an upright piano and is much more beautiful.
Saves the Cost of Moving
TRADE IN YOUR OLD PIANO
*If you are going to move we will call for your old piano here and deliver the new piano to your new home when you are ready.*
*Buy Direct from the Manufacturer*
By dealing direct with P. A. Starck Piano Co., manufacturers, you can save money and buy on low payments. The Starck Grand Piano is guaranteed for 25 years—a beautiful Grand Piano of the highest grade, with case of genuine highly figured mahogany or selected figured walnut in dull (satin) or polished finish. Compare these Starck Grand Pianos with other grand pianos selling for $200 to $500 more—compare each detail—material, workmanship, style and finish—and we know you will want the Starck. New Starck Grand Pianos, $1,000 to $1,500.
SPECIFICATIONS
Full Rich Tone, Beautiful Appearance, Selected Figured Mahogany, Copper Wound Bass Strings, Full Metal Plate, Genuine Ivory Keys, Double Repeating Action, Fully Guaranteed, Size 3 ft. 10 in. long, 3 ft. 8 in. wide.
P. A. Starck Piano Co.
STARCK BUILDING, 228 S. WABASH AVE.
BRANCH STORES
4744 BROADWAY One Door South of Riviera Theater
4102 W. MADISON ST. One Door East of Marbro Theater
830 DAVIS ST., EVANSTON
859 E. 63RD ST. Two Doors East of Maryland Theater
All Stores Open Evenings


ADVERTISE IN THE CHICAGO TRIBUNE


TAILORED SUEDES
for New Town Fashions!
They're perfect with Fall Woolens—devastatingly new in design—and their clever celluloid covered heel prevents scuffing. Only one of a distinctive group at this new low price.
$12.50
*Black or Brown Suede with Calf*
CHAS. A STEVENS & BROS
FIRST FLOOR

# TWO ARE KILLED AS AUTO UPSETS ON HOLIDAY TRIP

## Car Turns Over at Sharp Curve in Highway.

Two men, speeding back to Chicago after a holiday at Fox lake, lost their lives yesterday when their car overturned on a sharp curve at Wedge's Corners, ten miles west of Waukegan.

Stanley Migala, 30 years old, 1308 Chapin street, who was hurled clear of the car, died of a fractured skull on the way to St. Theresa's hospital in Waukegan. Harvey Eckert, 23 years old, 2020 West Harrison street, died in the hospital a short time later of a similar injury. He was pinned in the wreckage.

**Girl, 8, Killed by Truck.**

Evelyn Cierut, 8 years old, 3006 West 47th street, died late yesterday in the German Deaconess hospital of injuries received four hours earlier when she was struck by a truck as she played in the street in front of her home. Fay Blackman, 47 years old, of Morris, Ill., was the driver.

This death and three others increased the Cook county auto toll since Jan. 1 to 940. The victims:

**Fred Nebel**, 67 years old, a farmer, of Palatine. Died in the Mount Prospect hospital of injuries received on Saturday in a collision of two autos north of Park Ridge, in which Mrs. Margaret Murphy, a bride of a week, was killed.

**Walter Naden**, 55 years old, 2456 West Monroe street. Died in the county hospital of injuries received on Saturday when he was struck by a truck in front of 1719 West Lake street.

**John McAvoy**, 40 years old, 6059 South Troy street. Died in the county hospital of injuries received Saturday night at 44th street and Ashland avenue when he stepped from the curb into the path of a car driven by Dennis Medow, 5646 South Halsted street.

**Mrs. Kay O'Hare Injured.**

Mrs. Kay O'Hare of the St. Clair hotel, wife of Husk O'Hare, orchestra leader, sustained minor injuries yesterday when the automobile of Dr. A. G. Berger, 633 Deming place, in which she was riding with the physician and his wife, was crowded by another car against an abutment under the railroad viaduct crossing Michigan avenue near 16th street.

Barney Leo, county highway policeman, received a broken leg yesterday when a motorist sideswiped his motorcycle as he was chasing a speeder on Cottage Grove near Ridge road. The motorist, Walter Jackson, 22 Webb street, Hammond, was arrested on a charge of reckless driving.

## FACTOR TO TAKE STAND IN OWN DEFENSE TODAY

John [Jake the Barber] Factor, who fifteen years ago ran a barber shop in South Halsted street, is expected to take the witness stand today before United States Commissioner Walker to deny the charge that he swindled English investors out of $7,000,000. Factor is fighting extradition to England.

In building his defense, Factor's counsel last week placed Maj. Harry Brian Pearson of London on the witness stand. He testified that he had examined ores taken from the Rhodesia and Vulcan mining properties, the two mines involved in Factor's alleged swindle, and found these ores contained a high percentage of copper.

A ruling on whether Factor must return to England for trial is expected some time this month.

## Rob Lodge of $613 While 60 Members Talk in Hall

Sixty members of the Hungarian Rozoki lodge, who had dropped into the lodgeroom at 755 West North avenue yesterday afternoon to pay their dues, stayed over for conversation. The talk was so constant and so loud that when the treasurer, Frank Papp of 618 Willow street, called for help in the washroom no one heard him. So the two robbers, who had taken $613 of the lodge funds from him, locked him up and walked through the hall without interruption.

## Gunmen Terrorize Patrons of Restaurant, Seize $200

Five armed men entered a restaurant on the second floor at 1326 West Madison street last night, terrorized a number of customers and forced the cashier, John Poulos of 1361 West Washington boulevard, to surrender $200 from the cash register.

# CHICAGO'S AUTO DEATH RATE 45TH AMONG 82 CITIES

## Statistics Revealed by Bundesen.

Among 82 large cities reporting automobile accident mortality figures, Chicago ranks forty-fifth for the year ended Sept. 5, according to statistics issued yesterday by Dr. Herman N. Bundesen, coroner and health commissioner.

The Chicago rate for that period was 27 deaths per 100,000 population. The average rate of 82 cities was 25.6. For the year ended on Sept. 6, 1930, the Chicago rate was 23.9, which was below the average of 25.3 of all cities for the same period.

Camden, N. J., showed the highest death rate of all for the year ended Sept. 5, 1931. Its rate of 55.1 showed an increase of 23 per cent over the previous year. The Camden rate for the year ended Sept. 6, 1930, was 69.2.

**9,098 Killed in Year.**

The total number of automobile deaths for the 82 cities for the year ended Sept. 5, 1931, was 9,098, as compared with 8,351 for the year ended Sept. 6, 1930. The increase of 257 deaths is 3 per cent.

"Statistics show," said Dr. Bundesen, "that when prevention work is carried on continuously, when the public is daily reminded and admonished to exercise caution in driving, and automobiles are inspected for defects, the death rate is materially decreased or maintained at a fairly low average."

**Auto Death Rates Shown.**

The death rate per 100,000 population for the year ended Sept. 5, 1931, for some of the 82 cities is as follows:

| | | | |
|---|---|---|---|
| Camden | 55.1 | Salt Lake City | 31.6 |
| Miami | 50.8 | Duluth | 31.5 |
| Columbus | 44.8 | Houston | 30.7 |
| Toledo | 41.4 | Louisville | 30.6 |
| Youngstown | 40.6 | Oklahoma City | 30.6 |
| San Diego | 40.4 | Birmingham | 30.5 |
| Pittsburgh | 35.6 | Peoria | 29.6 |
| Los Angeles | 35.3 | Flint | 29.2 |
| Kansas City, Mo. | 34.1 | Cleveland | 28.6 |
| Atlanta | 34.0 | Cincinnati | 28.5 |
| Memphis | 33.7 | Indianapolis | 27.6 |
| Washington, D. C. | 32.8 | Chicago | 27.0 |

Among the cities listed Flint, Indianapolis, Cincinnati, Salt Lake City, and Oklahoma City showed a reduction in the number of auto fatalities in comparison with the year ended Sept. 6, 1930.

Oklahoma City showed the largest decrease of any of the cities, having reduced its rate from 50.8 to 30.6 or 39 per cent. During the four weeks ended Sept. 5, 1931, the 82 cities reported 656 deaths. The total for the same period of 1930 was 674.

## Girl, 16, Dies with Fiance in First Airplane Ride

Austin, Minn., Oct. 4.—(AP)—The first airplane ride of Vera McKee, 16, ended in the death of herself and her fiancé, Edwin Schwake, 20, Elma, Ia., here today. Arthur Wright, 41, pilot and owner of the home made craft which had crashed once before, was in a hospital with a broken leg.

THERE'S NO SUBSTITUTE FOR
THE *Loveliness* AND *Beauty* OF
INGRAIN HOSIERY

DO YOU KNOW WHAT "INGRAIN" MEANS?
SAN-TOY "Ingrain" means that it is the finest, sheerest, most beautiful hosiery made . . . with an exquisite sheen that laundering and wear cannot destroy . . . and it is now available at the price of just ordinary dipped hosiery.

O-G features
Sheer 3-thread, 51-gauge
SAN-TOY INGRAIN (REGISTERED) HOSIERY
$1.75
3 pair $5
Apple, Green and Cherry Picot Top, run-stop at the knee.
This quality last year was $3.50 a pair.
O'CONNOR & GOLDBERG
22 MADISON, *East*
205 STATE STREET, *South*
4616 SHERIDAN ROAD



Now Let Us Make Your Teeth 3 Shades Whiter in 3 Days!

**New Technique Removes Yellow and Stain—Impossible with Ordinary Brushing**

LOOK at your teeth. What do you see? Ugliness? Stain? Discoloration that is not pleasant to look at? Science has discovered a simple technique that quickly removes all off-color, cleans teeth dazzling white—3 shades whiter in 3 days—and helps to keep away decay.

This technique, while having 2 to 3 times the cleansing power of old-fashioned methods, does what no ordinary toothpaste can do. It rids the mouth of millions of germs that sweep in with every breath and cause most tooth and gum troubles. That's the reason it makes teeth so clean and white—even teeth that have been yellow for years!

Just start brushing your teeth with this new technique—a half-inch of Kolynos on a dry brush, twice a day. Instantly you'll discover a difference. For when Kolynos enters the mouth it becomes an active, exhilarating foam that cleans out every pit, fissure and crevice and leaves the mouth refreshed.

According to tests this amazing Kolynos foam kills 190 million germs in the first 15 seconds and inhibits their growth for 3 full hours. It washes away ugly tartar and yellow, and stimulates the gum tissue.

Thus, easily and quickly teeth are cleaned right down to the beautiful, natural white enamel without injury. They are kept sound.

Start using this Kolynos Dry-Brush Technique. In just 3 days you'll see how foolish it is to have dull, yellow teeth. Teeth will look whiter—3 shades whiter. Gums will feel firmer. Your mouth will feel clean and refreshed. Buy a tube of Kolynos.

KOLYNOS
*the antiseptic*
DENTAL CREAM



Olson Rug Co.'s New Loop Salesroom Opens Today!
17 N. State Street
Stevens Bldg. 14th Floor

FOR 2 DAYS ONLY
A SALE of
PERSHANA RUGS
*AMERICA'S FINEST ORIENTAL REPRODUCTION*

To fittingly celebrate the *Opening of Our New Loop Salesroom*, we make this sensational reduction! At $130 (our regular Factory-to-You price) Pershana Rugs are a remarkable value. Now, for 2 days only, we offer them for *$16 below this already low Factory Price!* Think of it! A silky deep-piled rug that compares with any $165 grade that possesses all the beauty and splendor of the costliest Orientals—the same shimmering sheen—the same silken texture—the same priceless patterns and rich exotic colors of hand-made, imported Orientals. Make it a point to visit our new loop display today. Jot it on your shopping list! Even if you only come to *see* Pershana—you'll be repaid for your visit. *These same reductions prevail at all other Olson Salesrooms.*

Reduced from $130 to
$119 9x12 ft.
*Larger and Smaller Sizes Reduced in Proportion*

OLSON-MADE
Carpets
Included are all grades in latest colors and designs for homes, offices, hotels, apartments, clubs? Made in our Chicago factory. Factory Prices to Everyone.

Kenwood Velvet
$2.75 value. 27 inches wide. Per running yard.... $1.85
Jewell Wilton
In popular colors and patterns. Running yard..... $2.40
Frieze Wilton
Newest patterns. All colors. $4.95 grade. Yard..... $3.80

Carpet Laying Service
We will send salesman with samples, measure your rooms and lay your carpets. Phone Pensacola 5000, or visit our new loop display.

BOKARA
American Oriental
A NEW OLSON CREATION! Deep piled and luxurious, it offers oriental beauty of amazing fidelity at a factory price within easy reach

9x12 Ft.—Not $125 but
$89

*Pershana and Bokara Rugs are made and sold only by the Olson Rug Company.*

OLSON RUG CO.
*The Same Wonderful Values at All Salesrooms:*
2800 N. Crawford at Diversey — Open Every Evening Till 10
1520 West Monroe St. — Open 3 Nights till 10—Mon., Wed., Thurs.
Loop Display: 17 N. State St. — Stevens Bldg. 14th Floor
So. Side: 6032 S. Halsted St. — Open 3 Nights—Tues., Thurs., Sat.



THE SOUL OF HOSPITALITY
which distinguished the old Waldorf-Astoria breathes again in the new . . . gives personal meaning to the modern comforts, refinements and services which have been arranged for your enjoyment.
Rates, as of old, are from $6 the day.
THE WALDORF ASTORIA
PARK · LEXINGTON · 49TH · 50TH · NEW YORK



*Upset Not Serious If Bowels Get This Help*

When you're out-of-sorts, headachy, dizzy, bilious, with coated tongue, bad breath, no appetite or energy—don't worry. It's probably constipation.

Take a candy Cascaret tonight and see how quickly your trouble clears up. No more headache; no gas on stomach or bowels. Appetite improves; digestion is encouraged. Take another tomorrow night and the next night. Get every bit of the souring waste out of your system. Then see how bowel action is regular and complete.

Cascarets are made from cascara, which doctors agree *actually strengthens bowel muscles.* Ten cents at all drug stores.



END YOUR STOMACH TROUBLE
*New Remedy Works Wonders On Sour, Belching, Gassy Upsets From Acidity*

A quick end to burning acid stomach, gnawing pains before or after eating, belching, gas, bloating, heartburn, dizziness from acidity is assured with the amazing new prescription ACIDINE. It relieves pain and quickly ends these acid stomach troubles.

This new ACIDINE is entirely different from other known remedies. Contains Papaya, Japtase, which promptly liquefies itself many times its own weight of starchy food under proper conditions. Five other scientific ingredients neutralize hyperacid, stop gas formation, soothe irritated stomach lining, stop headaches from acidity. No other known remedy contains this scientific combination to end acid stomach troubles.

Get ACIDINE from any druggist today. Results guaranteed or money back.



RESORTS AND TRAVEL
Ocean Travel.
GRACE LINE
NEW YORK—CALIFORNIA
South and Central America
COOK'S TRAVEL SERVICE
Over 300 offices throughout the world.
Thos. Cook & Son, 350 N. Michigan Ave.



EDUCATIONAL
LEARN RADIO AT RCA INSTITUTES
Seek advancement, adventure, success! RCA Institute offers elementary and advanced courses in every branch of radio. Resident school and extension courses. Modern equipment, latest developments. Expert instructors. Associated with largest research laboratory in radio industry. Tuition moderate. Write for catalog. RCA INSTITUTES, Inc., Dept. Y, 75 Cedar Street, New York. Chicago Office: 1154 Merchandise Mart.

Never "a" to well-dressed men—

Always "the"!

That's us.

The clothes, the styles, the tailoring, and the individuality to appeal to discriminating critics are our specialties.

New Fall models are in stock, and the fact that we've been able to feature low prices hasn't affected our ability to stick to our proverbial quality.

A wide variety of sack suits for Fall as low as $35.

Rogers Peet Tweedmoor* sack suits, celebrated for extra-hard wear, $55.

Seen our "Eight-Fifty Family"? A complete line of business oxford shoes, brogues, golf shoes, dress oxfords and black and tan high shoes; all at $8.50.

Fall felts from $3.50.

Stetsons from $7.

Our own Solights*, $7 and $10.

Ties, hose, shirts, underwear, pajamas.

*Reg. U. S. Pat. Off.

ROGERS PEET CLOTHING

Hats-Shoes-Furnishings

ANDERSON & BROTHERS

Michigan Boulevard at Washington


# STATE WAGE ACT CONTRACTS MAY BE HELD INVALID

## Report Carlstrom Likely to Give Opinion.

BY HAL FOUST.

Springfield, Ill., Oct. 4.—[Special.]—Attorney General Carlstrom, according to reports here, may deliver an opinion this week holding that all contracts awarded under the prevailing wage act are invalid and that bids pending are worthless.

In that event construction probably will be halted on $4,635,000 worth of state road work which has been started since the wage law went into effect on July 1. This includes $2,037,500 worth of projects in the metropolitan area.

The award of $32,534,000 worth of contracts, planned by the state highway department for late this fall and this winter, in all likelihood will be delayed pending a decision from the Illinois Supreme court. The Circuit court of Sangamon county two weeks ago held the wage act was unconstitutional, and this ruling is being appealed.

**Decision Binding Now?**

The attorney general's opinion, it is said, will hold that the decision of the Circuit court is bindjng until and unless it is reversed by the high tribunal. The highway administration, however, had not anticipated that contracts awarded before the court suit was started would be declared invalid. Nor had contractors anticipated such a ruling.

"I cannot predict what we will do until after I have studied the attorney general's opinion," said State Highway Engineer Sheets. "However, I can foresee further delays in public construction at a time when the road work should be relieving unemployment. Also I can foresee considerable confusion over the contracts which have been awarded and now declared invalid.

**How to Pay, One Problem.**

"Many contractors have made appreciable progress on work awarded under the prevailing wage act. There is a question of how they can be paid for this. I am also anxious to learn from the attorney general's opinion who is liable for this work.

"As far as the delay on new contracts is concerned, the seriousness of this will depend upon how soon the Supreme court will rule on the appeal. We hope that the court will consider the case of urgent importance to public welfare and deliver a decision this month. Without this special consideration, an opinion would not be handed down until February, which would deprive 3,250 men of work on the roads this winter, deprive 7,000 men of labor in preparing material and supplies, and delay the employment of 24,380 men on the roads next spring."

The state has bids pending on $3,554,596 worth of road work and is ready to advertise for contracts totaling $3,827,863. These projects were to have furnished employment to 5,256 men until cold weather. In view of the attorney general's opinion, the award of these contracts will be delayed until after the Supreme court rules.

**May Call on Legislature.**

In the event that the Supreme court does not rule at this term, there is discussion of having the special session of legislature clarify the situation so that public construction can proceed this winter. Legislative action may be necessary, it was said, not only to relieve unemployment this winter but also to untangle the invalid contracts. Gov. Emmerson is away on a fishing trip.

While perhaps the largest class of public construction effected by the attorney general's opinion is the state highway program, it covers all construction contracts awarded by the state and its political units, the building of school houses, sanitation plants, park buildings, city street work and so forth.

The prevailing wage act, sponsored by organized labor and by a group of contractors, provides that labor on public construction shall work no longer than eight hours and that the scale of wages shall be no less than the rates prevailing for work of a similar nature in the vicinity of the projects. Difficulties in administering the law delayed construction from four to six weeks this summer and now litigation is causing further delay.

# *British Premier Wins Support of Miners in Own District*

[Chicago Tribune Press Service.]

LONDON, Oct. 4.—Repudiated by the Labor party of Seaham Harbor, his own constituency, last Friday, Prime Minister MacDonald today won the backing of two branches of the party. The Murton Miners' lodge and the Murton branch of the Labor party, both affiliated with Seaham division, have decided to nominate him as the Labor candidate for the Seaham division for the general elections.

The prime minister, who represents the Seaham division in parliament, personally defended his action in forming a national government before his constituents last week. Despite his plea a resolution calling upon him to resign from the party was passed by a vote of 40 to 39.

At the time Mr. MacDonald informed the Murton branch of the Labor party that he would accept its nomination if they so decided.

**Two Parties Split Open.**

What is expected will be the last week of the present parliament opens in complete confusion politically. Both the Liberal and Labor parties are split wide open.

Following the Liberal party's declaration yesterday that it would not support a protective tariff policy came the announcement by Sir John Simon, Liberal, of his intention to form a new party which will support the national government. It will probably be known as the "National Liberals."

The official Liberal party tonight issued a statement severely criticizing Sir John. It declared he will not receive a fraction of support from any section of the party. It is believed, however, that Sir John will be able to carry at least 25 Liberal members with him into the new party.

**War Within Labor Party.**

Meanwhile the Independent Labor party, at a demonstration at Scarborough, where the national Labor party executive meets tomorrow, declared war tonight on the latter's authority. Fenner Brockway, chairman, said:

"The Independent Labor party will resist to the last any attempt to make it accept the present intolerable rules of discipline. Independent Labor candidates will go forth in the coming election unendorsed rather than to accept the standing orders of the Labor party bosses, headed by Arthur Henderson."

Mr. MacDonald is expected to announce the dissolution of parliament either Tuesday or Wednesday, and a general election to take place before the end of the month.

## *BUT ONE GIRL OF 750 FRESHMEN PLANS TO MARRY*

New York, Oct. 4.—[Special.]—Of the 750 freshmen entering Hunter college this year only one announced an intention to marry in making out a response to a general questionnaire. The majority of them hope to teach while others will turn to law, medicine, journalism, nursing, farming and dog breeding, as suitable fields in which to seek their own careers. Many of the girls expect to start working while still in college. At least 130 members of the new class are already supporting themselves by teaching piano or violin, by general tutoring, clerical work, selling or aiding in recreation centers, while 300 more say that they intend to find part time jobs to help pay expenses and acquire working experience.

## *Chief Schoemaker Is Ill; Doctor Sends Him to Bed*

Chief of Detectives Schoemaker was ordered to bed yesterday by his physician, Dr. A. A. Montgomery. Chief Schoemaker is suffering from a cold accentuated by overwork and should rest for several days, according to Dr. Montgomery.

## *Saved from Death by Auto Gas by Inhalator Squad*

Herman M. Horwitz, 53 years old, 2246 Ridge avenue, Evanston, was saved from death by asphyxiation yesterday after he had been overcome by fumes from a truck motor he was testing in a garage near his home, when a neighbor looked through the garage window and saw him unconscious on the floor. An inhalator squad worked over him for an hour before reviving him, and sent him to St. Francis hospital. He is a partner in a wholesale silk concern at 209 South State street.


Special
Mme. Love
French Permanent

Regular $4.00 Wave for $2.00

Complete

Leaves the hair soft and silky, with an alluring, lasting wave.

A New Service to Chicago Women

Our New York Skin Expert is here to render this service without cost or obligation.

A Complimentary Facial

Advice on care of the skin and correct application of make-up. Madison St. shop only. Individual Powder Blending ..... $1.00

No Appointment Necessary

Madame Love
FRENCH BEAUTY SHOP
31 E. Madison St., Ground Floor
Dearborn 0603-0304
1949 Lawrence Ave.
Sunnyside 0027-0028
924 Wilson Ave.
Ardmore 0770


# *ASKS AUTO CLUB WORKERS TO TELL CHICAGO'S STORY*

Mayor Cermak, in an address yesterday before an annual meeting of Chicago Motor club employés, assigned to that organization a share in the duty of educating Chicagoans to know, to appreciate, and to love their city.

"Those who know Chicago love this city," said the mayor. "But the average Chicagoan doesn't learn much about his city until some out of town visitor leads him around to the places of interest and of beauty."

Charles M. Hayes, president, told of the club's activities in protecting the interests of the motoring public and of the organization's efforts to improve traffic facilities.

"We are now campaigning for the construction of an elevated highway from the loop westward to the perimeter of the built-up area," Mr. Hayes said. "The motor club feels that this is every bit as important as the campaign, now bearing fruit, for wider highways and for grade separations.

"The benefits of a fast and safe boulevard from the open country to the heart of the city will be enjoyed by all Chicagoland. I want every employé of this organization to familiarize himself with this project and to work for its realization."

## *2 Youths in Stolen Car Shot by Pursuing Police*

Edward Birmingham, 19 years old, 5925 South La Salle street, and Edward Mangin, 20 years old, 5548 Emerald avenue, were shot and slightly wounded early yesterday, when they with two companions attempted to escape in a stolen automobile from Sergt. John Moran and his squad at 51st and Loomis streets. The companions, Edward Peterson, 19 years old, 1456 West 59th street, and James Dougherty, 18, of 5739 Wentworth avenue, surrendered to the police.


TO-NIGHT
at 6:15

J. Manley Phelps, nationally famous teacher, presents his new course in Better English and Better Speech in the Medical Arts Auditorium, 185 N. Wabash Avenue.

The tuition for the entire course of 12 lessons, including printed lesson notes, is only $15. You need pay but $5 down. Grasp this amazing educational opportunity.

Enroll Now—Call the
PHELPS
INSTITUTE OF SPEECH
8 So. Michigan Ave. Central 2620

Everyone Likes the Photographs We Take!

- They like the fact that they can come in any time without an appointment.
- They like the high quality of our work—the natural, casual pictures we take.
- They like the very low price . . . one dollar is all that they need to spend.
- They like our convenient, attractive studio and the friendly service we give.

$1

PHOTOGRAPH IS 11x14 INCHES

No Appointment Is Ever Necessary

Studio—Upper Subway—Wabash.



MANDEL'S SUBWAY STORES
FASHION AT A PRICE



MANDEL BROTHERS
a store of youth a store of fashion a store of moderate price*
*Copyrighted



Put your skin to sleep as they do in Paris

All the Famous Bertie Parisian Cosmetics

⅓ Off

During Bertie International Occasion Week October 5th to 12th

Including Lait d'Oesype*

Bertie's Famous Skin Cleanser

If you have used Lait d'Oesype, the perfect combination skin cleanser and skin food, of course you'll take advantage of these reduced prices. If not, this is an excellent time to try Bertie's cosmetics.

Smaller Bottle Lait d'Oesype, this week, $1.34
Large Bottle Lait d'Oesype, this week, $3.34

*Pronounced Lay-duh-seep or just say "Bertie's Liquid Cream."

Mandel's, Toilet Goods, First Floor, State.



MANDEL BROTHERS
a store of youth a store of fashion a store of moderate price*
*Copyrighted

Wear "Caroub"
Artcraft's
October

Color-of-the-Month in SILK Hosiery

with

$1.50

"Caroub" is an unusual shade of brown with a slight red cast. It harmonizes particularly well with Fall browns, greens and dark wine tones. Artcraft's "Caroub" shade also in tri-length chiffon hose adjustable to 28, 30 and 32 inches at $1.65 and $1.95.

Mandel's Hosiery—First Floor—State.



MANDEL BROTHERS

You'll be Glad that
Brims Are Back
When You See This
Copy by Talbot
$10

For it's more flattering than you ever supposed a sailor hat could be! Soft felt in black, brown, or navy.

Mandel's—Hats—Fifth Floor—State.



Perfectly Simple
yet
Simply Perfect

A New Canton Frock

$49.50

It's the tracery of beading on sleeves and V neck of this slim shaft of a dress that distinguishes it! In black, brown, Spanish tile, Persian green. It is just one of many lovely fashions in the new Costume Shop at Mandel's.

Fourth Floor—State.

The COSTUME SHOP
under the management of Nelle Diamond
MANDEL BROTHERS
a store of youth a store of fashion a store of moderate price



In which Strap Slippers of the Sandal type are presented—indicative of Foster Quality and the completeness and variety of the Foster stock.



The Eyelet Motif

Black, Brown or Green Suede. Patent Leather Brown Kid, each with its harmonizing eyelet

$16.50

Contrasting Lacings

Effectively used as a decorative motif with Black or Brown Suede



$17.50



Reptile Inlays

A charming and chic decoration blending in tone with the Black and Brown Suede

$17.50

In maintaining our high standards of Quality we believe that Foster Shoes, today, represent the greatest value that has been possible since 1914—a value that makes Foster productions truly economical.

F. E. Foster & Company
115 North Wabash Avenue
7050 South Shore Drive - 519 Diversey Pkwy. - Evanston - Oak Park

# WONDER IF NAVY STATIONS, ARMY POSTS ARE TO GO

## Economy Program May Be Excuse for Action.

[Chicago Tribune Press Service.]

Washington, D. C., Oct. 4.—[Special.]—Whether President Hoover will take advantage of the opportunity offered by the business depression to trim the pork from the huge surplus navy shore establishment and the army's valueless posts and forts is a question that is puzzling service officials as well as congressmen from the affected districts.

Faced by the necessity of economy in operating the federal government, if big deficits are to be avoided in the future, President Hoover today is in a better position to actually push through orders closing old Indian posts, frontier forts and other surplus army and navy properties than any predecessor in recent times.

With the whole nation anxious to avoid a tax increase to balance future budgets, many Washington observers believe that a move to slash from the public pay roll many of the army and navy's surplus properties would have sufficient popular approval to defeat log rolling efforts from affected states.

**See Saving of Millions.**

Exhaustive surveys concluded by the heads of the army and navy establishments have disclosed that ultimately millions of dollars could be saved simply by abandoning posts no longer needed for military purposes and navy shore properties rendered useless by the reduction of the American fleet following first the Washington and later the London naval limitation conferences.

While army and naval officers refuse to make estimates of possible savings, checkups on actual navy and army needs and actual expenditures indicate that $40,000,000 to $50,000,000 could be saved through slashing surplus properties. These savings would be effected through cutting down the cost of maintaining the services, through averting demands for additional building at old forts, posts, yards and stations and by cutting down the necessity for maintaining so large a per cent of the enlisted navy personnel ashore.

Repeatedly moves have been made to place yards at Boston, Charleston, S. C., either New York or Philadelphia and Portsmouth, Me., on an inoperative status but all have failed. On the four yards, not including Philadelphia and the Newport naval training station, upward of $25,000,000 in appropriations is expended annually. The naval shore establishment today is larger than before the Washington conference, having cost more than 400 millions.

**Ask Money Each Session.**

Maintenance of this establishment requires additional enlisted men, additional civilian aids, and affords an opportunity at each session of congress for congressmen to ask for new construction or funds for repairs. Similar conditions exist in the army.

To date the army's current program for closing army posts has been hardly half way completed due to political opposition which grew so strong that Secretary of War Patrick J. Hurley ordered the abandonment operations suspended at four points until his return from the Philippines. Posts slated for closing but which are still operating are Fort Lincoln, N. D.; Fort Missoula, Mont.; Fort Brown, Tex., and Fort D. A. R. Russell, Tex.

Within the next few days Secretary Adams will present to President Hoover a plan for carrying out the White House demand for slashing expenditures during 1933 by $61,000,000 below the navy's budget estimate of its needs. Unless he departs from the present navy plan the program will include recommendations for curtailing activities at several points along the Atlantic shore.

### *Hunt Indiana Convict Who Strolled Out of Prison*

Warden Walter H. Daly of the Indiana state penitentiary in Michigan City yesterday asked the Chicago police to search for Thomas Chappell, colored convict, who was serving a life sentence for murder, and who walked out of the prison Saturday night. Campbell, who had served eight years, was a "trusty" in the warden's home. The residence, which is outside the prison walls, is practically unguarded.

# *NAVY RUSHES TO START SHIPS AS HOLIDAY LOOMS*

## *May Except Destroyers in Any Agreement.*

[Chicago Tribune Press Service.]

Washington, D. C., Oct. 4.—[Special.]—Pending announcement by the Hoover administration of official American participation in the voluntary naval holiday plan recommended by the arms truce committee of the league of nations, navy department officials are expediting the laying down of keels on all warships now contracted for.

Within the last few days the keel of the new aircraft carrier Ranger was laid and preparations are now under way to lay down two submarines, on which work has started, but whose keels have not been laid. Contractors who competed successfully in the recent awarding of contracts for five destroyers also have been directed to hurry up their operations so that the keels officially will be laid by not later than Nov. 1.

**Hangar Contract Awarded.**

Just a few days ago the contract for construction of the huge airship base at Sunnyvale on the Pacific coast was hastily awarded so that the contractors would be well started on the big hangars before any new economy move in connection with the naval holiday threatened to stop this piece of navy construction. Work on the ZR-5, sister ship of the Akron, will begin within the next two weeks, so it will be under way by Nov. 1, unless White House orders postpone building of this ship.

The reason for haste is found in the fact that it is probable the nations, in event a holiday is proclaimed on Nov. 1, will except vessels whose keels are already laid down.

**Destroyer Policy Reversed.**

It was learned today that the administration took steps just a week before the destroyer program was scuttled to expedite the laying of the keels on all eleven destroyers.

Another development that served to complicate this situation came when Hugh Wilson, American minister to Geneva, told the league committee that this government wished to except the eleven destroyers from the proposed holiday. Before this news had been printed more than 48 hours, the White House order allowing five destroyers to be built and canceling six was given out.

It is expected the holiday will except seven 8 inch gun cruisers, one aircraft carrier, three submarines and five destroyers, all vessels on which some work will be done. It will prevent the laying down of one 13,800 ton aircraft carrier, six submarines, one flying deck cruiser, one ordinary 6 inch gun cruiser, a destroyer leader and an undetermined number of destroyers.

**GAS BLAST IN LUNCH CAR.**

An explosion of gas which had escaped from a leaking pipe smashed windows and dishes yesterday in a lunch wagon at 6552 South Western avenue. No one was in the car at the time.


EXTRAORDINARY!

lace top chiffon hosiery 95c

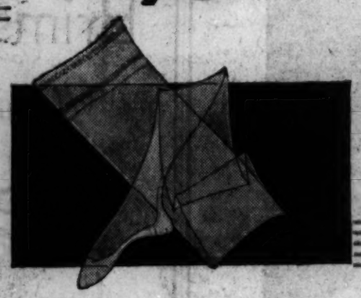

Four-thread 45 gauge, in dull, highly-twisted silk with a lace top that makes them garter-proof. You'll find nothing to compare with them elsewhere. New shades: Negrita, Cabana, Park Avenue, Tahiti.

MAIL AND PHONE ORDERS PROMPTLY FILLED

CENTRAL 0475

John T. Shayne

MICHIGAN at RANDOLPH



Chas. A. Stevens & Bros.

Transparent VELVET makes TEA GOWNS of romantic elegance!

Exciting Specials $29.75

In this day of "grand lady" Fashions you simply must have one of these classically graceful Tea Gowns of Transparent Velvet. And our special price is very considerate of your budget.

FOX FUR CUFFS . . . and a silver girdle make a dramatic Tea Gown. Simply lovely for this price . . . . . $29.75

VELVET FLOWERS . . . give this Tea Gown a feminine air that is very appealing. Another marvelous value . . . $29.75

All the rich new Fall colors and Black

NEGLIGEES—SECOND FLOOR.

Also at the Stevens Avenue Shop, Stevens Hotel, Michigan Ave.



Pushman's

100 ORIENTAL RUGS PRICED BELOW COST IN A GIGANTIC . . . .

ORIENTAL RUG Sale

FOR 1 WEEK ONLY

We want to move 100 of the finest quality ORIENTAL rugs this week to make room for our Fall importations. All former prices have been disregarded and we are offering these rugs for this week only below their actual cost . . . an opportunity which you should surely investigate.

**Check This List of Weaves, Sizes, and Prices**

| Make | Size | Reg. Price | Sale Price |
|---|---|---|---|
| Lilahan | 3.10x 2.6 | $ 25 | $15 |
| Lilahan | 3.9 x 2.8 | 25 | 15 |
| Belouchistan | 3.10x 2.2 | 14 | 8 |
| Belouchistan | 5.10x 3.2 | 35 | 18 |
| Belouchistan | 4.10x 3 | 28 | 16 |
| Iran | 5.10x 3.5 | 38 | 25 |
| Iran | 6 x 3.8 | 38 | 25 |
| Lilahan | 4.7 x 3.5 | 35 | 25 |
| Lilahan | 4.10x 3.6 | 35 | 25 |
| Lilahan | 6.8 x 5.2 | 150 | 60 |
| Lilahan | 6 x 5.2 | 165 | 60 |
| Chinese | 5 x 3 | 55 | 28 |
| Mandarin | 5 x 3 | 55 | 28 |
| Chinese | 5 x 3 | 48 | 28 |
| Kashan | 5.1 x 3.5 | 150 | 85 |
| Saruk | 5 x 3.5 | 110 | 48 |
| Saruk | 5.2 x 3.6 | 110 | 48 |
| Saruk | 6.5 x 4.3 | 175 | 85 |
| Saruk | 6.3 x 4 | 185 | 85 |
| Ispahan | 11 x 7.5 | 350 | 175 |
| Kandahar | 10.7 x 8 | 365 | 190 |
| Siswan | 9.10x 8.1 | 300 | 125 |
| Anatolian | 10.1 x 8 | 275 | 95 |
| Siswan | 9 x 6 | 185 | 75 |
| Arak | 13.4 x11.2 | 550 | 280 |
| Lilahan | 16.9 x10.7 | 900 | 475 |
| Lilahan | 14.1 x10.6 | 750 | 375 |
| Lilahan | 14.2 x11 | 850 | 350 |
| Lilahan | 20.7 x12.4 | 1600 | 850 |
| Kandahar | 20 x10 | 950 | 475 |
| Kandahar | 14 x10 | 650 | 350 |
| Lilahan | 20.3 x13.3 | 1500 | 750 |
| Lilahan | 21.3 x14.4 | 1650 | 825 |
| Anatolian | 13.7 x10.1 | 500 | 250 |
| Siswan | 16.3 x10.3 | 650 | 350 |
| Chinese | 15 x12 | 450 | 175 |
| Mandarin | 13 x10 | 550 | 250 |
| Mandarin | 14 x10 | 575 | 275 |

| Make | Size | Reg. Price | Sale Price |
|---|---|---|---|
| Mandarin | 14 x10 | $525 | $250 |
| Anatolian | 23.3 x 3 | 225 | 95 |
| Anatolian | 18.2 x 3 | 185 | 85 |
| Lilahan | 19.3 x26 | 250 | 125 |
| Saruk | 10.3 x 6.9 | 450 | 225 |
| Saruk | 10.9 x 7.9 | 375 | 225 |
| Saruk | 12.1 x 8.10 | 800 | 275 |
| Saruk | 12.1 x 8.7 | 850 | 275 |
| Saruk | 10.3 x 6.10 | 400 | 210 |
| Saruk | 10.9 x 7.4 | 275 | 200 |
| Kerman | 9.4 x 6.2 | 375 | 175 |
| Kerman | 12.6 x 7.8 | 575 | 295 |
| Kerman | 9.2 x 6 | 350 | 150 |
| Chinese | 17 x11.2 | 800 | 450 |
| Chinese | 14.6 x12.2 | 750 | 390 |
| Chinese | 15 x11 | 650 | 300 |
| Chinese | 14.5 x 9.9 | 600 | 290 |
| Chinese | 8 x 5 | 175 | 75 |
| Chinese | 9 x 6 | 190 | 90 |
| Chinese | 10 x 8 | 175 | 110 |
| Chinese | 10 x 8 | 275 | 125 |
| Chinese | 12 x 9.1 | 450 | 150 |
| Chinese | 12 x 9.2 | 450 | 150 |
| Lavere | 25 x13.9 | 3000 | 1650 |
| Kashan | 23.5 x14 | 3500 | 1750 |
| Lavere | 16.1 x13.6 | 1800 | 950 |
| Saruk | 20.5 x12.10 | 2250 | 1250 |
| Lavere | 14.10x11.10 | 1650 | 850 |
| Lavere | 19.10x10.8 | 1800 | 950 |
| Kashan | 17 x10.10 | 2250 | 1225 |
| Saruk | 20.2 x11.10 | 2000 | 1100 |
| Saruk | 14.9 x11 | 1200 | 590 |
| Lavere | 23.2 x 8.9 | 2000 | 990 |
| Lavere | 17 x10 | 1400 | 750 |
| Kandahar | 15.6 x12 | 950 | 475 |
| Kandahar | 15 x12 | 900 | 450 |
| Kandahar | 19 x11.3 | 975 | 495 |
| Kandahar | 20.6 x14.2 | 1500 | 750 |

Pushman Bros.

16 South Wabash Ave. near Madison

ORIENTAL RUGS - - CARPETING



Taste will Tell!

Make this Simple Test of "Selected Milk"

Pour a glass of "Selected" and one of the milk you wish to compare with it. Sip slowly first one milk . . . then the other. The "Sweet Natural Taste" of "Selected" will win your approval as it has so many thousands of others . . . but you be the judge.

Borden's Farm Products Co. of Illinois, Main Office, 326 W. Madison Street. Phone Franklin 3107.

BORDEN'S Selected MILK

16 Cents a Quart

Has a "Sweet Natural Taste"



Lowest Fares

NICKEL PLATE ROAD

by daylight or overnight to

CLEVELAND

and thru to

BUFFALO
SCRANTON
NEWARK

NEW YORK

*The Scenic Skyland Route over the Pocono Mountains and thru Delaware Water Gap.*

Leave Chicago (La Salle St. Sta.) - 9:25 a.m. 11:00 a.m. 11:20 p.m.
" Englewood (63rd St. Sta.) - 9:38 a.m. 11.13 a.m. 11:33 p.m.

Convenient evening and morning arrival at Cleveland.

DeLuxe Single Bedroom-Lounge Car to Cleveland. Sun Parlor-Lounge Observation Car and Drawing Room. Compartment Sleeping Cars to Cleveland, Buffalo and New York. Open at La Salle St. Station 9:45 p.m.

EXCELLENT DINING SERVICE - CORRESPONDING RETURN SERVICE

Call Wabash 2780. Consolidated Ticket Office, 161 W. Jackson Blvd.

NICKEL PLATE



Name the Pictures

See Next Sunday's

Chicago Sunday Tribune

THE WORLD'S GREATEST NEWSPAPER

5 WIDEST VARIETIES TO CHOOSE FROM

# John M. Smyth Company

Established 1867 — Madison East of Halsted — MANUFACTURERS ~ RETAILERS ~ IMPORTERS

OPEN TONIGHT UNTIL 10 P. M.

## THE LARGEST OF FURNITURE STORES IN BUSINESS SINCE 1867

## LOWEST PRICES IN 14 YEARS

### FREE TAXI SERVICE

*Come over in a cab from any point in the Loop or any downtown railroad station to this store. We pay on your arrival.*

### IF YOU COME IN A CAR

*We offer you free parking service. An attendant will take your car and return it when you leave.*

CHAISE Longue in a choice of rose, green or orchid damask covering. Complete with silk floss cushion and double pillow-back.. $53
*From Our Own Shops***

COFFEE Table of mahogany with a carved pedestal base. 16 in. top, 19 in. in height.. $10

LAMP with onyx base and attractive silk shade. Metal plated.. $15

*From Our Own Shops***

LOUNGE Chair in a choice of tapestry covers. Solid mahogany. Down* pillow and down* cushion. A Smyth-upholstered piece.. $49.75

FOOTSTOOL, Smyth-upholstered in a choice of coverings. Complete with soft pillow top.. $6.75

DUNCAN PHYFE Coffee Table. 18x18x20 inches in height.. $12

*From Our Own Shops***

*MIRROR back of Sofa. Black and Gold. 27x38 in. wide.* $35

## $10 AND UNDER

A—TABLE of genuine walnut with a pedestal base and an interesting top. It is 16x20x27 in. in height.. $10.00

B—COLONIAL Ladder-back Chair in a mahogany or maple finish with a genuine fibre seat. Excellent value.. $8.75

C—EARLY American Cricket in a choice of maple or mahogany finishes. An attractive, inexpensive piece.. $1.95

D—CHIPPENDALE Desk Chair with a tapestry covered seat.. $9.75
*From Our Own Shops***

E—GENUINE Walnut Occasional Table with a mahogany and butt walnut top. 17x27x25 inches high.. $10.00

F—RADIO Bench upholstered in moquettes in a choice of colors. Stretcher supports. Fringe trimming.. $4.95

G—OCCASIONAL Chair with back and seat upholstered in a choice of tapestry. Stretcher supports.. $6.75

H—DROP-LEAF Table of maple. Measures 20x12 in. with leaves down, 20x29 in. with leaves up. 24 in. high.. $7.50

I—IMPORTED Footstool in genuine needlepoint with brass nail trimming. Round, oval or oblong style.. $4.75

### Pieces in Room Shown Above:

SOFA of solid mahogany in English design. Tapestry, damask, mohair or plain frieze. Attached down* pillows, spring cushions. Brass nail trimming. Smyth-made.. $125
*From Our Own Shops***

LOUNGE Chair to match the English Sofa described just above. Smyth-made, $69
*From Our Own Shops***

TWIN galleried Tables on either side of the window. Solid mahogany, 14½x14½x29 inches in height. They are each priced at $19

TABLE in front of Sofa. Solid walnut with satinwood top. Carved apron and legs. It measures 15x22x25 inches in height.. $10

*From Our Own Shops***

WING Lounge Chair of solid mahogany covered in tapestry in a choice of colors. White down* cushion. Smyth-upholstered. An unusually roomy piece.. $99

**Please ask to see a sample of the down we use. It is real down and we want you to see it.*

## FURNITURE LESS THAN $50

A—LOUIS XV Desk of carved solid walnut. 19x36x30 in. high.. $34.00
*Chair, to match desk. Loose damask cushion.. $15.75*

B—LOUIS XVI Desk, carved genuine mahogany. It has 3 large drawers. 20x26x30 inches high, $49.00

C—QUEEN ANNE Sofa from our own shops**. This Sofa is covered in damask in a choice of colors. Three spring-filled cushions.. $45

*From Our Own Shops***

***In our shops a high standard of quality is maintained. You can depend upon upholstered furniture of our own manufacture. It is honestly constructed and carries an unlimited guaranty of satisfaction.*

### WE CALL YOUR SPECIAL ATTENTION TO ORIENTALS AT LOW PRICES

| | | | |
|---|---|---|---|
| Chinese 10.9x13.6.. | $215 | Sarouk 9.1x11.6.... | $215 |
| Chinese 8.11x17.4.. | 275 | Sarouk 9.6x10.7.... | 190 |
| Chinese 12x17..... | 325 | Sarouk 8.6x12.2.... | 240 |
| Chinese 11.1x16.1.. | 300 | Sarouk 8.6x12.6.... | 215 |
| Chinese 9.8x13.6... | 265 | Chinese 11x17..... | 340 |

ON our 4th Floor we devote about 20,000 sq. ft. to the display of Rugs, Carpets and Linoleums. You will find it one of the largest assortments in Chicago to select from.

## OPEN EVERY MONDAY AND SATURDAY EVENING UNTIL 10 O'CLOCK

# Chicago Daily Tribune

THE WORLD'S GREATEST NEWSPAPER

FOUNDED JUNE 10, 1847

ENTERED AS SECOND CLASS MATTER JUNE 3, 1903, AT THE POSTOFFICE AT CHICAGO, ILL., UNDER ACT OF MARCH 3, 1879.

All unsolicited articles, manuscripts, letters and pictures sent to The Tribune are sent at the owner's risk, and The Tribune company expressly repudiates any liability or responsibility for their safe custody or return.

MONDAY, OCTOBER 5, 1931.

THE TRIBUNE OFFICES.
CHICAGO—TRIBUNE SQUARE.
MILWAUKEE—TRUST COMPANY BUILDING.
NEW YORK—220 EAST 42D STREET.
WASHINGTON—815 ALBEE BUILDING.
BOSTON—718 CHAMBER OF COMMERCE BUILDING.
ATLANTA—1825 RHODES-HAVERTY BUILDING.
LONDON—135 FLEET STREET.
PARIS—1 RUE SCRIBE.
BERLIN—69 UNTER DEN LINDEN.
MADRID—CALLE ESPALTER 5.
RIGA—ELIZABETES IELA 15/3.
ROME—GALLERIA COLONNA (SCALA A).
VIENNA—8 ROSENBURSENSTRASSE.
WARSAW—PLAC KRASINSKA 6.
GIBRALTAR—HOTEL CECIL.
PEIPING—GRAND HOTEL DES WAGON-LITS.
SHANGHAI—38 AVENUE EDWARD VII.
TOKIO—IMPERIAL HOTEL.
MEXICO CITY—HOTEL REGIS.
PANAMA CITY—HOTEL CENTRAL.
SPECIAL REPRESENTATION.
SAN FRANCISCO—850 KOHL BUILDING.


**THE TRIBUNE'S PLATFORM FOR CHICAGOLAND**

1. *Make Chicago the First City in the World.*
2. *Start the Subway.*
3. *Electrify the Railroads.*
4. *Abolish the Smoke Pall.*
5. *Separate Grades of Boulevards and of Through Streets.*
6. *Continue the War on Crime.*

*"The newspaper is an institution developed by modern civilization to present the news of the day, to foster commerce and industry, to inform and mold public opinion, and to furnish that check upon government which no constitution has ever been able to provide."*

## ONE-SIXTEENTH FOR CHICAGO.

The state highway engineer has announced that he will let $32,000,000 in road contracts before spring. Chicago is to get only $2,000,000 worth of the roads to be built.

The engineer estimates that the contracts will give jobs to 2,000 or 2,500 men this winter and 24,000 next spring and summer. That means 200 of Chicago's unemployed will find work this winter and not more than 1,500 next spring and summer. The rest of the benefits will be distributed downstate.

This distribution is made in spite of the fact that unemployment is more prevalent in Chicago than it is downstate; that unemployment in the cities causes vastly more suffering to the individual and his family than it does in the country or in the smaller communities; that the need for highways in the city is greater than the need for improved roads anywhere else in the state; and, finally, in face of the fact that Chicago contributes 44.6 per cent of the money which the state spends on road construction. That is the state's own calculation. As a matter of fact, the Chicago contribution is probably considerably more than half of the total.

Every one who drives an automobile knows that the downstate counties with few exceptions are in no pressing need of road improvements. Every one knows that money has been squandered on many highways which are of benefit to few except the rural gentry past whose acres they run. Every one knows that lives are being sacrificed every day in Chicago and motorists are being subjected to costly delays for lack of elevated highways and grade separations. Nevertheless the state administration is spending only one-sixteenth of its road budget in Chicago.

It is difficult to believe that any one in a position of responsibility has made this apportionment. The injustice is too obvious. The deal is too raw. Its political consequences in solidifying opposition are too apparent. The probability that Chicago's indignation will be reflected at the polls is too great.

Illinois needs an elevated highway in Chicago built along the Austin-Kinzie route. The road would provide work this winter. As many as 20,000 men might find employment on it. No other highway project in the state will serve so useful a purpose in relieving traffic congestion and saving human lives. The refusal to call a special session of the legislature to authorize this construction is an evidence of indifference to suffering and need which the citizens can neither forgive nor forget.

## THE AMERICAN SPIRIT.

Americans are thinking a good deal of their losses these days, chiefly their losses in money. Perhaps they might better be thinking of some immaterial things they have lost or, we prefer to think, mislaid. What has become of the old fashioned American of whom Rudyard Kipling wrote in 1894, in his once resounding poem, "The American Spirit Speaks"?

> But, while Reproof around him rings,
> He turns a keen untroubled face
> Home to the instant need of things.
> Enslaved, illogical, elate,
> He greets the embarrassed Gods, nor fears
> To shake the iron hand of Fate
> Or match with Destiny for beers.
> So, imperturbable, he rules
> Unkempt, disreputable, vast—
> And, in the teeth of all the schools,
> I, I shall save him at the last!

No one has laid a heavier hand upon American faults than Kipling, but he could go beneath them and beyond them to the spirit which, "in the teeth of all the schools," shall save the American at the last. Where is that faith among us today, lost or mislaid?

## WHEN WE GO RUSSIAN.

When Lenin took over the democratic revolution in Russia, closed the incident of representative government, chased out or killed all the moderates and established the dictatorship, he and the Reds did not declare their objection to czarism but to popular government. The particular phase of czarism which Russia had was undesirable, but all the communists wanted was a transfer of authority from Romanoff to Red. That is what Russia got.

Lenin was wise and his successors have been wise. They knew that the plan of the Red revolution was antagonistic to any form of free government. It being the effort of an autocracy, democracy was its enemy. In a democracy the people would be too independent to submit to the coercive measures. Their government would be too weak to attempt the coercion.

When western democrats admire what they regard as wise in the government of Stalin and the administration of the five year plan they appear to ignore the fact that they and their democracy could not exist in conjunction with the ideas they consider prophetic and desirable in Russia.

Imitation of Russian planning would begin with the shutting of the precinct polling place, the abolition of manhood suffrage, the closing of legislatures, the suspension, permanently, of representative government, the regimenting of the population for orders and the creation of just what the Reds candidly call it, the dictatorship. When the American liberal minded have things prepared for this we'll take up the rest of the program.

## SCHOOL BOARD ALIBIS.

The teachers of the city schools who have had no pay since April are not good soil for the seeds of buncombe which the school board holdovers are trying to cultivate in the public mind. The board is still controlled by a majority that has accomplished nothing for the teachers and is not prolonging its control for any such purpose, but only to retain as long as possible the means of postponing a full accounting of their mismanagement and of perpetuating the conditions which brought the school teachers and the school system into their present predicament.

This is a situation involving not only the teachers but the whole community. It represents the hangover of a régime which not only demoralized the schools but the whole machinery of our municipal affairs, wasting through graft and incompetence the money of the taxpayers on a ruinous scale and producing a condition which has destroyed values throughout the city and which afflicts every inhabitant.

The school teachers are exhibiting a self-control and regard for public service which are worthy of the greatest praise, and the attempt to befuddle them is as offensive as it is futile. The holdover board is the discredited survivor of a régime with few if any equals in the records of misgovernment and it is hanging to the wreckage it has helped to make only by the technicalities of existing law. It has no standing in public confidence, and self-respect would long ago have brought about its self-retirement.

## TOM PAINE AND THE HALL OF FAME.

A protest against the exclusion of Tom Paine from the Hall of Fame at New York university had a reply from the director of the hall, Robert Underwood Johnson, that no one in the university has any voice in the selection of the hall's inmates. The selection is made by a college of electors, being a distinguished and widely dispersed organization of citizens who have given thirty-six votes to Paine, more than half enough to elect him, and consequently are not wholly devoid of appreciation of his genius and his contributions to the American cause. In spite of the distinguished and dispersed character of the college of electors Paine may yet arrive in the Hall of Fame.

Distinguished persons, it must be admitted, may shy away from Paine, particularly if they are associated in anything so cockalorum as the college of electors of a hall of fame. Properly a hall of fame might be considered as complete when the electors had assembled and its purpose served when they had checked their hats, crossed their legs and peaked their fingers together at a Gothic point indicating contemplation and self-respect.

Tom Paine would not have the confidence of such a gathering. He would be of questionable gentility, an eccentric nonconformist, a deist if not an atheist, and the most remarkable revolutionist who ever lived, cheering American soldiers to new determination in desperation and counseling French parliamentarians, as one of them, to moderation, a man of three countries. In America he was one of the foremost influences of the revolution, a pamphleteer with a soldier's courage, ranking in the first flight with Washington, Sam Adams, Jefferson, John Adams, Nathanael Greene, and Benjamin Franklin. If the son of a Scotch gardener can make the United States naval academy at Annapolis, the son of an English staymaker might make the Hall of Fame at the University of New York, but Paine himself might feel that in no case was it within the power of the college of electors of the Hall of Fame to enhance by electing or to detract by passing by.

## *Editorial of the Day*

### TEST FOR KELLOGG TREATY.

[The Rock Island Argus.]

Hostilities developing between Japan and China will give the Kellogg peace treaties for the abandonment of war as a national policy the acid test. Both Japan and China are signatories, and yet the Japanese are seizing Manchuria because of China's demoralized state. The league of nations, backed as it is by our state department, will also be put to the test. Japan, it is said, will accept a Chinese proposal to organize a commission to settle the controversy in Manchuria, one condition of which is that Japanese troops be withdrawn from occupied districts. In a time of severe floods over vast Chinese areas Japan took advantage of that situation and placed a large part of Manchuria under its flag. The rebel Canton government is coöperating with President Chang, representing the national government, against Japanese aggression. As Japan holds six railroads in Manchuria, Russia may become involved if the Japanese troops occupy Harbin, as Russia owns the railway extending to the south.

It is anticipated that the final result of the present controversy will be to the disadvantage of China. The sudden occupation of territory belonging to a nation which has been greatly weakened by flood and rebellion, and which is but poorly prepared to take an aggressive stand, should teach our American pacifists something, but it probably won't. The outcome of the trouble between China and Japan will help to crystallize public opinion about the real value of the Kellogg peace treaties and the efficiency of the league of nations. America would do well to put its trust in a strong army and navy in preference to scraps of paper, in case war ever looms. Other nations will respect us the more if we have the means of national defense. That is far more efficacious than the signature of our government to a treaty. Most of the nations of Europe signed the Kellogg peace pact and yet Europe has every appearance of an armed camp. America, made defenseless by pacifist actitivities, would stand as little chance as China in the face of a powerful foe.

### GENEROSITY ITSELF.

Suitor—Jimmy, how would you like to earn a quarter?

Jimmy—Fine! How?

Suitor—Get me a lock of your sister's hair.

Jimmy—If you'll give me 50 cents I'll get you the whole wig.—Hummel, Hamburg.

## *How to Keep Well* By Dr. W. A. Evans

*To the limit of space questions pertaining to hygiene and prevention of disease will be answered in this column. Personal replies will be made to inquiries under proper limitations when return stamped envelope is inclosed. Dr. Evans will not make diagnosis or prescribe for individual disease.*

[Copyright: 1931: By The Chicago Tribune.]

### THE CASE OF PRESIDENT GARFIELD.

A CORRESPONDENT wishes to know why the surgeons were so badly mistaken in the case of President Garfield, who died fifty years ago, and whose last illness is receiving some newspaper notice just now. Incidentally, he asks why they issued misleading bulletins during the course of the illness.

President Garfield was shot on July 2 and died from his wounds on Sept. 19, 1881. The principal wound was one due to a bullet which struck him in the back about four inches to the right of the middle line and near the lower ribs. This bullet hit the eleventh rib, shattering it, was deflected, hit the twelfth rib, penetrated the bodies of two vertebrae, injuring one rather badly. In its course it nicked the splenic artery, without severing it, went across the top of the kidney without injuring that organ, kept outside of the peritoneal cavity, and came to rest in the heavy muscles of the back.

In this course not one single important organ was wounded, and under present day methods the wound should not have caused serious trouble. Death was due to what is commonly known as blood poisoning, though the immediate cause was hemorrhage from the injured artery. Three weeks after the injury evidence of sepsis developed. In the course of the next two months pus was evacuated from several pockets in the back, from the parotid gland, and from small boils in the skin. At the autopsy other collections of pus were located.

I am very certain the correspondent has an exaggerated idea as to the mistakes of the surgeons. Complete detailed reports of the case were made in the New York Medical Record soon after the President's death, and the surgeons debated the question at length of the correctness of the treatment. The subject again came up for extended discussion in the Journal of the American Medical Association in 1901, subsequent to the death of President McKinley. The consensus was that the surgeons in attendance did about the best that could be done in the state of science in 1881.

In such a case occurring at the present time X-rays in several directions would have been taken. Those would have shown the shattered ribs, the injured vertebrae, and the location of the bullet. Certainly an operation would have been done to remove the fragments of bone. An opening would be made that would permit of free drainage and, incidental thereto, the bullet would be removed. As a part of the procedure, bismuth or some other similar substance would be injected into the track of the bullet and into the pus sac, whereupon X-ray pictures would show how drainage should be done.

Had there been no collections of pus near the injured artery the chance is good that it would not have ruptured. Had present day treatment been used in President Garfield's case, blood poisoning should not have occurred. But that does not mean that the surgeons were guilty of serious errors in view of the limitations of that day.

### TO STOP LISPING.

H. M. writes: 1. What causes lisping? 2. Is it curable? If so, how? 3. Can an adult be cured?

REPLY.

1. Using the speech organs the wrong way.
2. Yes. By training in the use of the speaking apparatus.
3. Yes. But the longer one has spoken the wrong way, the longer he must persist in training.

### SMOKER'S HEART.

C. G. writes: What is smoker's heart? Can it be cured?

REPLY.

Smoker's heart is one form of nervous or irritable heart. The only treatment required is to stop the use of tobacco. If this is done cure follows without treatment. If the excessive use of tobacco is continued treatment is ineffective.

## FRIEND OF THE PEOPLE

*Letters to this department must be signed with names and addresses of writers.*

### THEIR BIRTHRIGHT.

Chicago, Oct. 1.—[Friend of the People.]—A and B are two boys born in the United States of English parents. The family moved to Canada when A was 3 and B was 1 year old. The family lived in Canada until A was 21 years old. Both boys returned to the United States when A was 21, and they have lived here eight years. Both claim that they are American citizens, though they have not taken out any papers. They say it is their birthright. Is this correct? S. M. W.

Yes, unless they have taken steps to divest themselves of their birthright.

H. L. ROETHE,
Acting district director,
U. S. department of labor.

### SHOULD FILE CLAIM.

Chicago, Oct. 1.—[Legal Friend of the People.]—1. I sold my furniture to a married couple on promissory notes. After the husband's death the widow sold the furniture without notifying me. The sum of half the original amount is still due me, and it has been ten months since the last payment was made. 2. Will appreciate your advice as to procedure. F. N.

1. We assume that you took no chattel mortgage and that it was not a conditional sale.
2. If he left assets you should employ an attorney to see that the estate is probated and your claim filed.

TRIBUNE LAW DEPARTMENT.

### WAIT UNTIL YOU SELL.

Forest Park, Ill., Sept. 29.—[Legal Friend of the People.]—Nineteen years ago a loan of $300 was made for a period of two years. The loan was paid off in said time. A month ago in looking over our property deed in the recorder's office we found out that there was a loan of $300 against the property. They notified us to get a release deed in order to have this taken off the books. We cannot find the paid receipt. The party who loaned the money left town. Kindly advise me how to proceed. If attorney is hired what would the approximate fee amount to? G. N.

We advise you to wait until you are ready to sell the property. At that time one of the parties will presumably employ an attorney and such attorney will draw up an affidavit which will clear up such difficulties. TRIBUNE LAW DEPARTMENT.

## A LINE O' TYPE OR TWO

*How to the Line, let the quips fall where they may.* By A.A.

THE PAYLESS TEACHERS booed good Mr. Trustee Savage when he tried to explain that the scrip the Board of Education has offered them is the same as real money. It's the imagination that is lacking, Mr. Savage. For instance, Mr. Savage, on Thanksgiving day you do not need to have a nice, fat baked turkey on the table, flanked with cranberry sauce, scalloped oysters, celery, and all that sort of thing. Just put a ten cent hunk of bologna on the platter and imagine it is a roast turkey. Then go ahead and imagine the cranberry sauce, the scalloped oysters, the celery, and the rest of things. To you, Mr. Savage, with the imagination that is able to look upon scrip as real money, it should be very easy to regard the ten cent hunk of bologna as a real turkey. And after you do that the imagining of the cranberry sauce, the scalloped oysters, the celery, and the other things will be easy. But be sure and have the ten cents' worth of bologna on the platter. Oh, indeed, and, yes, Mr. Savage, it would be bologna.

### *RESPONSE.*

You wonder why I love the autumn skies—
The gloom-grey tints with hint of richer dyes?
They hold the somber deeps of your dark eyes.
Oh, autumn skies!

And why, the fleeting, formless clouds that whirl
Across them, like some wandering, wanton curl
Upon the brow of Night?
The wild winds hurl
No softer tress of cloud than this I furl.
Oh, gloom-dark curl!

And why, the rushing winds that stir the leaves
Like wine-brown surf on restless autumn seas?
Your sigh—your touch—stir love's deep mysteries,
Once dead as these.
Oh, autumn skies! Oh, clouds! Oh, dead, brown leaves!

MABEL GREGG.

EAGERLY SCANNING the markets for the low prices of which we hear so much, except when we start out to buy something, we found that magnesium metal, the average price of which in 1915 was $5 a pound, can now be bought in carload lots at 30 cents a pound. Oh, we must have a carload of magnesium metal, but we don't know where in the world we are going to put it in our little flat. And do you eat it or burn it in the furnace? Anyhow, we simply can't resist a bargain like that.

NOW THAT all the seven or eight different kinds of bridge have been standardized into one system the only thing left to do will be to make all the bridge players accept it. Which, of course, will be simple. Lykell, lykell, lykell!

### ACH, DER LIEBER GOT!

R. H. L.: I, too, would have been somewhat jarred by the use of the word "gotten" as quoted by the Line from the New York Times. However, it appears that the legitimate objection would be to the use of the word itself rather than to the form. You will at once agree that had the sentence read "Northcliffe has got and written the story himself" it would have been equally unfortunate. Perhaps a happier construction would be "Northcliffe personally had secured the story and he himself had written it." It is mainly through poor sentence constructions of this kind that some of us develop "pet peeves" over certain word forms. For the sake of clarity in distinguishing from the past tense "got" we should preserve the participial form "gotten." I am not in favor of purism, but it seems logical that we retain forms which have a definite function and which lend color to the language. If we object to "gotten" we should consistently object to "spoken," "taken," "eaten," etc.

We should struggle against allowing these obsessions to guide our speech. The late Ambrose Bierce was admired for many of his works, but it is doubtful if posterity will thank him for his laborious volume called "Write It Right!" in which he succeeded only in setting forth his own individual "pet peeves" in sentence construction and the use of words. GEORGE HENRY FISHER.

MEMBERS of the New York Stock Exchange must no longer describe selling movements as "bear raids." Naughty, naughty! But what will they call 'em? Let us speak of them in future as animal crackers. Congress certainly will see nothing worth investigating if it's called merely animal crackers. How innocent and how sweet!

### *TO MARJORIE F. W. AND EOLUS.*

Say not: "I have loved blossoms, softly glowing,
And mourned their dying amid Winter's storms."
But: "I have thrilled to deathless Beauty, knowing
Her swift kaleidoscope of changing forms!"

For never a petal falls, but ere its falling,
Sets fast its Beauty in its root, then seems
To "rest a little space," indeed, till, calling,
Once more Spring builds us bodies for our dreams!

And Springs shall follow Springs—as long as dreamers
Dream splendid dreams of Beauty that no Death
Has claim to, and the little forms are streamers
Of light—between a breathlessness and breath!

For he who harbors splendid dreams goes singing,
Bearing his dream past Death and all its fears,
To find a land of deathless ropes springing,
Though his pale form blow withering down the years!

BILLY D.

OCTOBER! Ah, you are crying aloud for beer; dost remember when once we raised our glasses and our fresh young voices and sang "Brown October Ale"? But now in October we who are not felons must sing instead "Brown October Buttermilk." Only buttermilk isn't brown and it's so hard to make a three syllable word take the place of a one syllable word. And it seems so silly to drink the foolish stuff. However, all together, "Brown October Buttermilk."

IT LOOKS as though there was a joker in the new Spanish law that women can vote when they're twenty-three. How many of the girls are going to admit they're twenty-three? Not until they're fifty and then they don't care whether they vote or not. R. H. L.

## TIME TO REBUILD THAT BRIDGE

## FROM THE TRIBUNE'S COLUMNS

### 16 YEARS AGO TODAY

OCTOBER 5, 1915.

CHICAGO.—The mayor ordered that the 7,152 dramshops in Chicago proceed to obey the Illinois Sunday closing statute. One of his last official acts before starting for California at midnight at the head of a party which will celebrate Chicago day at the San Francisco exposition was to sign the document which will smash down the lid all over town next Saturday midnight, Oct. 9. City Collector Forsberg was ordered to notify the saloonkeepers that for the first time since the Chicago fire the sale of liquor must be stopped on Sunday. Chief of Police Healey is to throw the full strength of the police department into enforcement of the order. At first the liquor dealers scoffed when they heard of the order, but they became alarmed when it became known that there is to be no fourflush. The United Societies executive committee, in which Anton J. Cermak is the guiding factor, went into an emergency session on the matter. One reason given for the mayor's action is that he entertained a thoroughly grounded fear that a Cook county grand jury might start proceedings, possibly tending to impeachment, because he had refused to enforce the Sunday closing law.

LONDON.—The time allotted to Bulgaria by the allies to turn its back on Germany, Austria, and Turkey expired this afternoon at 2 o'clock, but there are no reports as to what action Bulgaria took in the matter.

### 30 YEARS AGO TODAY

OCTOBER 5, 1901.

NEW YORK.—The third and last race of the series for the America cup was sailed and concluded with the most magnificent finish ever seen in this country. The Columbia was the final winner over Shamrock II., Sir Thomas Lipton's challenger, and the cup remains in America. The victory went to the Columbia on time allowance. The Shamrock crossed the finish line two seconds ahead, but as the Columbia was allowed forty-three seconds by the challenger it won by a margin of forty-one seconds. Shamrock deserved the victory and Sir Thomas Lipton was cheated out of the honor chiefly by errors of judgment on the part of the manager of his yacht.

NEW YORK.—Senator Chauncey M. Depew before many months will lead a bride to the altar. His fiancée, Miss May Palmer, although of an old New York family, is little known in this city, as she has lived abroad for years.

### 50 YEARS AGO TODAY

OCTOBER 5, 1881.

WASHINGTON, D. C.—The members of the star route ring, who have been brought into court by information, have decided that the government is thoroughly in earnest, and will, therefore, appear at court tomorrow prepared to give bail for their appearance. It is not thought that large bail will be fixed by Judge Cox, for even the government does not believe that the accused intend to run away.

WASHINGTON, D. C.—After a somewhat protracted examination of Dr. Lamb, the grand jury considered the evidence. Dr. Lamb had illustrated his testimony by very carefully prepared charts, and is understood to have expressed the opinion to the jury that the wound was necessarily mortal. After a comparatively short deliberation the jury returned a presentment against Charles J. Guiteau for murder. On the presentment an indictment will be prepared, and after a true bill has been returned by the grand jury Guiteau will be brought into court to plead to it. The district attorney does not care to have the time when this will be done to be widely advertised.

NEW YORK.—Thomas A. Edison was very happy this afternoon. He had just finished a satisfactory test of the largest dynamo machine ever created—a machine having a capacity for 1,000 or more of his electric lights.

CHICAGO. — Miss Mamie Merrill was married at the residence of her parents, 465 West Washington street, to N. M. Jones, the ceremony being performed by the Rev. Mr. Noble of the Union Park Congregational church.

## VOICE OF THE PEOPLE

*Writers should confine themselves to 200 or 300 words. Give full names and addresses. No manuscripts can be returned. Address Voice of the People, The Tribune.*

### THE DECLINE OF THE NAVY.

Chicago, Sept. 30.—At the end of the war the United States had the finest navy in the world. Now, thanks to the idiocy of the present government, it is relegated to third place. England first, Japan second, the United States third.

Hoodwinked at the Washington conference into destroying the two greatest battleships this country had ever built, gypped at the London parley into agreeing not to build the cruisers ordered by congress, we are getting to be known as the most gullible nation on earth. Not only have we inaugurated a lot of mean and petty economies which are destroying the morale of our officers and men but the government now proposes to slash the navy sixty millions more!

When Mr. Hoover was running for President it was charged that his sympathies were more English than American, that he was indeed more a citizen of that country than of our own. His conduct since his election goes to prove the assertion was true. Our Chicago congressman, Fred Britten, is fighting the new cut. He should have the backing of the whole nation.

A first class navy is needed not for war but to prevent war. The richest country in the world, we have thousands of miles of undefended coast line. Theodore Roosevelt once said, "Speak low but carry a big stick." O, for a few weeks of Roosevelt in the White House now! With a little more paring our big stick will soon become a toothpick.

We are too great a nation to be content with a third rate navy.

MARY ONAHAN GALLERY.

### CALIFORNIA'S NOBLE EXPERIMENT.

Gary, Ind., Sept. 25.—There is a noble experiment in California that is more noble than experiment. It is that of senators and representatives in congress giving all their thought, time, and energy to the wants of their constituents. If their constituents want wine, dams, or subsidies, that is what California congressmen strive to obtain. And their success is a tribute to their ability and honesty of purpose.

Why should THE CHICAGO TRIBUNE censure California for getting what she wants? Why not rather censure Illinois congressmen for failure to give Illinois the same consideration? If Illinois—or Indiana, for that matter—would send something other than wind to congress more of real benefit might be accomplished. S. S. R.

### RENAISSANCE REPLICAS.

Chicago, Sept. 28.—Dr. Halsey C. Ives, chief of the department of fine arts at the World's Columbian exposition of 1893, stands of record in the published histories as authority for the assertion that the French government had made, expressly for our World's Fair, "reproductions of many masterpieces of French Renaissance sculpture and architectural details" from St. Gilles, Bordeaux, Amiens, Reims, Notre Dame and other ancient churches or cathedrals. "Many of these facsimiles were presented to the people of the United States for permanent exhibition in a public art museum."

These priceless replicas now stand in the Art institute of Chicago. They bear labels identifying them as "From the Mrs. T. B. Blackstone Collection," but without a word of credit to the French republic for an incomparable gift to the American people, nor reference to the city of Chicago as custodian of the treasure! Pretty shabby manners, what? X.

### THIS SCRAMBLED WORLD.

Chicago, Oct. 1.—The attempt of one of your readers to give a summary of the world news make me laugh. He's all muddled up, and it's all so simple.

England wants to take all the gold out of the pound sterling to make it worth something. After she takes all the gold out of it the pound will be worth twice as much, industry will boom and everybody will have a job. But it will be pretty hard to take all the gold out of the pound because France and America have practically all the gold in the world and are in cahoots to lend Germany and bust up the British empire.

But Germany won't stand for it. Germany is not only starved but hasn't had bite nor sip for twelve years. Therefore she's clamoring for permission to spend lots of money building battleships, increasing her armaments and bringing her army and navy personnel to the pre-war level.

That's where Russia comes in. Russia hasn't ever built a piece of machinery good for anything but the junk heap, but within the next five months she's going to flood the market with tractors, wheelbarrows and kiddy cars, thus laying all the capitalist countries on their backs. After she sacks Berlin, Paris and London she'll take possession of New York and make Stalin head commissar.

Which brings up the Sino-Japanese question. China refuses to defend herself. She insists that the controversy with Japan be settled by the league of nations because no matter what question or controversy was ever brought before the league it never yet settled anything. THOMAS SIMA.

### ABOUT BOATS.

Chicago, Sept. 27.—Replying to R. B. Thompson of Dolton, Ill., regarding the steamer Florida, I can say that when she left Chicago she was taken over by the White Star line and has been in service on the Detroit-Port Huron run ever since. The old ship had an interesting history before she came to Chicago for the Michigan City run in 1918. She is a true pioneer of the lakes, having been built in 1883 to open the Lake Huron coast line run from Detroit to Mackinac Island. She was then named City of Mackinac. Ten years later, renamed State of New York, she opened a new line between Cleveland and Buffalo. The traffic on this run soon outgrew the boats, and when new ones were built the State of New York was shifted to several short runs on Lake Erie. In 1918 she was again renamed Florida and brought to Chicago. WILLIAM WIESENBARD.

### PRAISE FOR A BANKER.

Chicago, Sept. 30.—What is so rare as a banker with the conscientious mind of President T. B. McGrath of the Mayfair State Savings bank, which closed its doors on Sept. 30 with an excellent banking record and the unprecedented gesture of paying each depositor in full? Do you wonder it was impossible to force some grateful depositors to withdraw their money when they found the institution to be so sound and understable management? Just a few more bankers with the integrity and stability of Mr. McGrath and this world would be a different place for the working men and women who, in placing their small accounts in the safekeeping of an institution, hope to be assured of safety. INTERESTED OBSERVER.

## *THE MODERN ANDROCLES*

[London Daily Herald]

"It's going to hurt us as much as it does you, dear Lion."

# MARSHALL FIELD & COMPANY

## A SELLING OF HANDSOME SILKS

### BEGINNING TODAY

Bustles and peplums and ruchings have made us doubly appreciative of lovely materials, and this year as never before you can afford them. The Silk Section has just made an astounding purchase which actually gives you silks that grandmother would be proud of at prices that comply with thrift today. Heavy cantons, high lustrous satins, thrilling feeling crepe satins at almost unbelievable prices.

**SATIN CREPE**
$1.55

**HEAVY CANTON**
$1.95

**BLACK CREPE SATIN**
$1.95

**CREPE SATIN**
(High lustrous quality)
$2.45

**METAL CLOTHS**
$2.95

All the newest colors including:

EMPIRE PURPLE · PERSIAN GREEN · BAGDAD RED
PERSIAN RED · TOMATO RED · PARIS BLUE · WINE BERRY

**Silks from Field's, Second Floor**

ANNOUNCEMENT NO. 2

**Your favorite stockings . . . at new low prices**

## PATRICIAN $2.50

**A True Patrician in Fine Hosiery**

Patrician combines every modern fashion feature to make a perfect hose. Exquisite sheerness, crystal clear texture, fine seams, dainty two-tone picot tops, modified square heels.

FEATURING THE NEW FALL SHADES

*Field's Hosiery, First Floor, South, State*
*These New Values also in Both Suburban Stores*

## Today at Field's

### Decorative Flower Show

BEGINNING TODAY ON THE THIRD FLOOR

Have you included decorative flowers in your plan for smart entertaining this winter. Modern decorative flowers have become so beautiful and are being used in so many of our smartest homes that we feel they deserve a Flower Show all to themselves. Therefore we have taken all our exquisite varieties, in lacquer, glass, wax, cloth paper, for a thrilling series of displays on the third floor this week. During the week Mrs. Charles Hubbard will add to these arrangements and will talk informally on Wednesday afternoon from 2 to 4 P. M.

### Celanese* Show

BEGINS TODAY IN THE DRAPERY SECTION

We were so sure you'd be attracted to this beautiful glass curtain that we had 2000 pairs made up. In a soft champagne color. Two widths, 34" and 44" wide. 2¼ yards long.

A representative from Lux laboratories will demonstrate washing this curtain.

Miss Floto, a stylist from Celanese, will be here as a fashion consultant and will give informal talks.

*Ninth Floor, Middle, Wabash*

We've devoted the entire main aisle of the Drapery section to a showing of 1931-32 fashions in fabrics—so aptly expressed by Celanese.

Gleaming satins, crisp new taffetas and other ravishing fabrics become draperies, bedspreads, pillows, vanity skirts, chair covers, etc., in a dramatic showing of new trends.

And in addition, there's a special selling event—

CELANESE* "NINON" CURTAINS
$4.85 $6.85
a pair

*Reg. U. S. Pat. Off.

## 10 PATTERNS OF LENOX CHINA REDUCED 1/3

### UNTIL NOVEMBER 30

For the first time in its history, Lenox, Inc., has authorized a price reduction. Ten patterns have been reduced one-third. They are:

GREENWICH · TREMONT · PEKING · FESTIVAL · MARYLAND
CORONADO · TRENT · ORCHARD · FLORIDA · PASADENA

These patterns are not being discontinued. They will be available after this sale as usual—but at regular prices.

In addition to the foregoing, even greater discounts will apply on many fancy gift pieces. A good selection of service, salad and dessert plates has also been reduced for a limited time.

Permanent reductions obtain on the following patterns:

AUTUMN · VERNON · COLONIAL
ACID GOLD PATTERNS NO. 012, E1, J40, V19A · BELLAIRE
MANDARIN · EVANSTON · FOUNTAIN · GOLDEN GATE

There will be no change in other Lenox prices.

**Second Floor, North, Wabash · Also in our Evanston and Oak Park Stores**

AMERICA'S FINEST CHINA—
THE STANDARD OF EXCELLENCE IN AMERICA'S BEST APPOINTED HOMES

HANAN VALUE NEWS IN

suede

Black; gunmetal inter-lacing

In black or autumn brown

FINE HAND TURNED SHOES

at $8.50

Last week's announcement of $8.50 shoes in our *Department Moderne* created a furor among the smart women of Chicago. Now we offer even more exciting news—in *suede*. They're clearly up to Hanan's high standard, with all the perfection of workmanship and style that suede, above all, must have to be smart. (P. S. The same fine qualities we've heretofore sold for $10.50.)

HANAN & SON

STATE and WASHINGTON

MADISON and WABASH


# AMERICAN LABOR WARNS JOBS WILL KEEP DOLE AWAY

## Urges Pay Levels Be Kept; Convention Today.

VANCOUVER, B. C., Oct. 4.—[Special.]—With the statement that indications point to a total of 7,000,000 unemployed by January, the executive council of the American Federation of Labor made public today its annual report covering recommendations for a long range unemployment program and emergency recommendations for the coming winter. The report will be submitted to the 51st annual convention which opens tomorrow.

To cover long range employment needs the executive council makes the following recommendations:

President Hoover should call a national conference of employers and labor to discuss how all workers may share in available employment.

**Urge Work Day Cut.**

Immediate inauguration of the five day week and the shorter work day.

The wage structure and wage standards should be maintained.

A guarantee that all now employed shall be assured their positions and that work be shared equitably by all through spreading working hours.

Prohibition of child labor.

Stabilization of industry, especially those seasonal in character, by carrying on improvements during slack periods.

Application of a more scientific plan of industrial production, so that a stable balance may be maintained in order that production may be carried on systematically over longer periods of time.

On the question of modification of the Volstead act the executive council again expressed itself as favoring 2.75 per cent beer.

**Want Hoover to Act.**

The council repeated its suggestion, made last year, that a national economic council be created by the federal government and that the President take the first step toward planning on a national scale by forming such a council to discuss the project.

The emergency employment program for the coming winter embraces the following proposals:

Each of the 3,000,000 employers to take on two additional workers, thus absorbing 6,000,000 idle; creation of work through public undertakings; strengthening of public employment agencies; keeping young persons in school to avoid competition for jobs; preference to be shown for workers with dependents; financial relief to be issued from public and private funds.

Unemployment and unemployment insurance received the most attention in the council's report. On the subject of unemployment insurance, which was discussed exhaustively from the experience of schemes in effect in Great Britain and Germany, the council makes a flat declaration against compulsory unemployment insurance as being unsuited "to our economic and political requirements here and unsatisfactory to American working men and women."

**Warning on the Dole.**

However, it was said by the council that "if compulsory unemployment insurance is fastened upon our industrial, political and economic life it will be because industrial ownership and management have failed to provide and preserve working opportunities for working men and women."

The report makes clear that in the present situation "it must be work or unemployment insurance."

The report then added the following warning:

"It is the opinion of the executive council that the owners and managers of industry will be largely responsible for the enactment of unemployment insurance legislation in the event public opinion becomes so crystallized as to demand unemployment relief through the enactment of compulsory unemployment insurance laws."

## GEN. BUTLER HERE

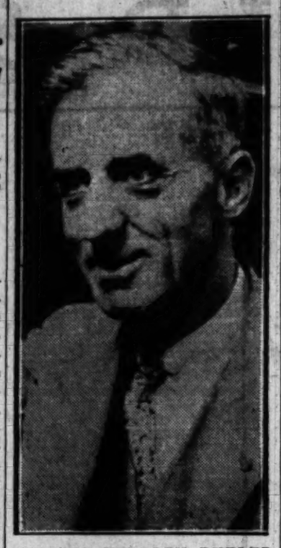

*MAJ. GEN. SMEDLEY BUTLER.*
[TRIBUNE Photo.]

Maj. Gen. Smedley D. Butler, who retired from the marine corps Oct. 1, left Chicago yesterday morning on the Columbine limited of the Chicago and North Western railroad, bound for Denver. He is on a speaking tour in the west.

# CLOSE KEELEY CURE TO WOMEN FOR BRIEF TIME

## *Facilities Inadequate, Secretary Says.*

The Keeley institute at Dwight announced yesterday that "owing to the increased number of women applicants for the cure, the institution has closed its doors to feminine patients for a short period." The announcement was made by Martin Nelson, the secretary.

The institute has been steadily enlarging its quarters in the last few years and has been able to supply ample accommodations for the increased number of men patients, Secretary Nelson declared. But as women patients are segregated and quartered individually, their quota is limited and is filled, he said.

**Additional Space Required.**

The plans of the institution for women were based on pre-prohibition conditions, which have been exceeded, and additional space is now required, according to the announcement. Before 1920 few women applied for admittance, but in the last year the number who inquired about the facilities has embarrassed the institution and arrangements must be made to care for the excess, Mr. Nelson said.

"We have made it a rule not to give out any figures concerning women patients," he said. "But it may safely be said that the women applicants over the pre-prohibition figures have more than doubled.

**Hope to Remedy Situation.**

"Women patients never visit the offices or consulting rooms as do the men and our medical force at present cannot supply proper treatment for all women who wish to come here. We hope to remedy that situation in the near future."

The total registration at the Keeley institute during 1931 will equal that of 1930, which was the busiest year, Mr. Nelson stated. There were more than 900 patients last year, the largest number since 1900 except one year, 1907, when 946 persons took the cure. In 1920 only 186 patients were treated, according to the secretary.

## *Ship's Quartermaster Falls Into Lake and Is Drowned*

Clifford Fleming, 22 years old, of Sturgeon Bay, Wis., was drowned early yesterday when he fell from the gangplank of the lake freighter, Hyacinth, as he was going ashore after the boat had docked at the south side of the Navy pier. Fleming was quartermaster of the steamer.

# GANDHI'S DREAM OF A FREE INDIA NIGHTMARE NOW

## Moslems Scorn 'Holy Man'; Parley Doom Near

BY WILLIAM SHIRER.
[Chicago Tribune Press Service.]

LONDON, Oct. 4.—Mahatma Gandhi's dreams of winning independence for India over a conference table turned into a nightmare tonight.

Belittled by the hostile London press, which is already lauding his downfall, besieged by shouting minorities of Moslems, Sikhs, Christians, Parsees, "untouchables," Anglo-Indians, and Europeans, all clamoring for their spoils in a new India, the "holy man" took time off today to walk in the cloistered gardens of Canterbury with the archbishop.

Tomorrow he will return to London to face the music. At the request of the Moslems, the federal structures committee, which is scheduled to hear tomorrow just how much of a responsible government Britain is ready to grant India, will be adjourned indefinitely. Mohammedans, encouraged by British Conservatives and dominated by a loyalist faction, will not support Gandhi's demands for self-government until he grants their entire program in the racial quarrel. And in this they are joined by most of the other minorities.

**Gandhi's Pleas in Vain.**

Gandhi spent the week-end vainly pleading with the minorities to bury their differences until they learned what England is granting them, if anything. This morning, before proceeding to Canterbury, he made a secret proposition to the Moslems, "untouchables," and Anglo-Indians.

"Let us make a united demand to the British government to disclose its decision concerning our political demands for self-government and leave the question of separate electorates and special representation for the minorities to be settled either by an impartial tribunal or a special convention of Indian leaders elected by their constituencies," the mahatma offered.

The offer was promptly rejected because all Indain delegates were chosen by the British government, and half of them admit they could not win an election among their own people.

Gandhi warned that "by our internal squabbles we are playing right into the hands of the British," but to no avail.

**Ready to Boycott Hindus.**

Prospects for a settlement were further complicated when it was reliably reported that the Moslems have decided to unite with the other minorities to the extent of letting the all India Nationalist delegates and Hindus withdraw from the conference. The government would then offer them a constitution granting the minorities special rights, but insuring British rule for India indefinitely.

The predominantly Conservative London press is highly pleased at the prospects of the conference breaking up.

Lord Beaverbrook's Sunday Express, in an article entitled the "Failure of Gandhi," stated:

"Gandhi is out of his depth in England. He has gained publicity which a film star might envy, but has been a complete failure at solving Indian problems. Unless he provides a miracle the conference will break up in two or three days, and the last remnants of his prestige will disappear."

**Poets Behind Intrigue.**

Back of the oriental intrigues, which the British have not hesitated to enter, lie the figures of two of India's greatest poets, Sir Mohammed Iqbal, the D'Annunzio of Moslem India, and Mrs. Sarojini Naidu. Both are delegates. Iqbal dreams of a Moslem northwest India, broken off from a Hindu India farther south and eventually federated with Afganistan, Persia, Iraq, Arabia, Egypt, and Morocco in a great Mohammedan empire, powerful enough to dominate the world.

Mrs. Naidu is responsible for bringing the Hindus and Moslems together in the present conversations. Although a high caste Brahmin herself, she enjoys the greatest confidence of the Mohammedans.

# *GIRL WORRIED BY SWEETHEART'S ILLNESS DROWNS*

Edna Sax, 23 years old, of the Stratton hotel, 6336 Drexel avenue, was found drowned yesterday in a channel leading from Lake Michigan to the yacht basin in Jackson Park.

She had mentioned suicide to fellow employes in a restaurant at 2107 East 71st street, where she worked as a cashier, Henry Ehrlich, owner of the restaurant, told police. She had been worried over the condition of her sweetheart, Al Block, 303 East Superior street, a young lawyer who is seriously ill at Passavant hospital, Ehrlich said.

Block is too ill to be questioned, hospital authorities said. Miss Sax, an orphan, had no relatives in Chicago, police were told. Her foster-father, James W. Byrnes, lives in Spenceville, Calif., they learned.


CARSON PIRIE SCOTT & CO

Our Oilcloth Shop

Is Really a Decorating Studio That Suggests Happy Changes At Very Low Prices

Now your closets, your shelves, your kitchen can all follow a definite and smart decorative trend.

Luncheon Set, $1

Five pieces in the new linenized finish that requires no laundering but cleans by wiping with a damp cloth.

Table Oil Cloth, 30c to 40c Yard

Shelf Oil Cloth, 12c Yard

Chintz Edging, 10c Yard

Housewares, Sixth Floor.



Count On Us For Better Values Than Ever During Our

OCTOBER SALE OF

CARPETING

New Stock

New Patterns and Colors

Every Yard is Specially Priced

*Here Are 5 Examples*

PLAIN CARPETING

27 inches wide . . . may be had in such desirable colors as green, raisin, burgundy or heather,

$1.45 yard

STAIR CARPETING

27 inches wide . . . unusually low priced at

$1.35 yard

TWISTED YARN CARPETING

27 inches wide . . . a high grade twisted yarn carpeting available in a full range of fashionable colors at

$3.10 yard

2 BROADLOOM CARPETS

1—May be had in green, raisin or rust—three of the season's most popular colors . . . 9 and 12-foot widths. This is one of the most remarkable values in the entire sale.

$3.25 sq. yd.

2—A great favorite with thrifty shoppers . . . plain twisted yarn Frieze carpeting which may be had in green, raisin, briar, maroon or taupe. 9 and 12-foot widths. Priced far lower than usual at

$5.55 sq. yd.

CARPETING FOR HOME • OFFICE • HOTEL

Your own estimate will be sufficient to reserve quantities of carpeting until our specialists can determine the exact amount you will require.

Let us give you an estimate of your carpeting requirements. We shall be pleased to do so with no obligation on your part.

THIRD FLOOR, SOUTH, WABASH
Also in Our Evanston and Oak Park Stores

MARSHALL FIELD & COMPANY

*Outdoor Advertising Exhibit now displayed on the Seventh Floor—a fascinating exhibit of poster paintings by the leading advertising artists of the United States*



ADVERTISE IN THE CHICAGO TRIBUNE

Name the Pictures

See Next Sunday's

Chicago Sunday Tribune

THE WORLD'S GREATEST NEWSPAPER

# NATIONS QUARREL OVER BLEAK STRIP OF ICE AND ROCK

## Denmark Fights Norway's Seizure in Greenland.

BY JOHN AHL-NIELSEN.
[Chicago Tribune Press Service.]

COPENHAGEN, Oct. 4.—Denmark and Norway are having a hot dispute over East Greenland, where some Norwegian hunters recently hoisted the Norwegian flag on a coast hitherto under Danish sovereignty. The leader of the Norwegians, a student hunter named Devold, radioed a demand to the Norwegian government asking the cabinet to authorise his occupation, and after some hesitation the Greenland committee of the cabinet approved his act, despite Danish protests.

Denmark asked Norway not to take such a step, but instead to place the matter before the world court at The Hague, where international arbitration could decide to whom the ice and rocks belonged. Norway, however, maintained that the East Greenland coast was a "no man's land" and could be had for the taking. So on July 10, 1931, she broke off negotiations and occupied the land.

**Denmark Fears for Prestige.**

Now, the occupied territory means nothing but expense to the country trying to cultivate it, but Denmark sees upon a time ruled the waves from Dover to Normandy and from the Baltic to Melville bay, and felt that her prestige was threatened. If Norway could take East Greenland, some other country could take the rest of the biggest island in the world, and Denmark would remain with only memories to cherish. Hence, she appealed to The Hague court, which will give a verdict next summer.

Observers seeking to analyze why East Greenland interests anybody at all, point out that the whole problem is based on some strange but explainable psychology. The first Norwegian expansion came 1,000 years ago, when the Norsemen crossed the northern Atlantic, stopped for a little rest in Iceland, and went on to East Greenland and then south, passing Cape Farewell, from where they crossed to Vinland, i. e., America. Their route is the modern air route recently flown by Wolfgang von Gronau, German aviator.

**Danes Rule Norway.**

In those days Norway was split up by local kings and dukes who could not agree on the problem of Christianity. Then came a time when Denmark took over the administration of Norway and when scores of local dukes bowed to the Danish monarchs. For several hundred years Norway was controlled by the Danes. In 1814 Sweden assumed the duties of the Danes in Norway and held them for almost 100 years.

In the United States Scandinavia is Scandinavia, and the Danes, Norsemen, Finlanders and Swedes are considered as one race, but over here the four nations are sharply divided into camps, and each camp wants to be let alone with its problems. Thus Finland, trying to rid herself of the Swedish yoke, was absorbed by Russia, and in 1905 the Norwegians elected the Danish Prince Carl as king and proclaimed themselves independent. Sweden threatened war, but peace prevailed, and Norway for the first time in 1,000 years was independent and master of its own house.

**Peace for Ten Years.**

For ten years everything was peaceful, but when the United States in 1916 asked Denmark to sell her Virgin islands for strategic purposes, Denmark asked the entire world if everybody would recognize her right of sovereignty over Greenland. Everybody did, and England put a clause in the agreement that if Denmark ever wanted to sell Britain should have the option.

Norway also recognized Danish sovereignty.

Meantime, during the uncertain days of the war, Norway took Spitzbergen. Her rights were recognized. Then she looked back into history, where, in the dim past, she saw the Vikings landing in Greenland. Since then, observers here say, she has sought to establish rights there.

In 1921 Norway complained that Danish sovereignty hurt Norwegian interests in east Greenland. These interest were hunting, sealing, and whaling. The Norsemen wanted some places where their ships could anchor during summer cruises.

They got what they wanted, but Denmark always considered itself host to the Norsemen.

## *Return Wounded Man to Indiana as Bandit Suspect*

Ernest Bevington, who appeared last week at the Morrison hotel with a bullet wound in his back and a story of having been wounded by a holdup man near Wabash avenue and Roosevelt road, was sent back to Lebanon, Ind., yesterday in custody of Sheriff Wilbur Small of that town, a suspect in a series of robberies there. The two men who perpetrated the robberies kidnaped Burns Fitzgerald of Indianapolis, and after one of them had been shot by an intended victim, forced Fitzgerald to drive them to Chicago.

# GOOD FARMERS IN IOWA GET PROFIT ON 22 CENT CORN

## Efficient Management Is the Secret.

BY PAUL POTTER.
[Chicago Tribune Press Service.]

Ames, Ia., Oct. 4.—[Special.]—To the fittest of Iowa farmers belongs the race of 1931, a contest in which those able to effect the closest shaving of corners in cost of producing corn, meat and dairy products will survive what many farmers are terming the severest times of the generation.

A survey of the state this week has disclosed that while corn is worth 22 to 25 cents a bushel, a considerable number of growers will be well under that figure in cost of production, while the majority of all farmers in the state will be able to turn this cheap feed into profits that will make it worth as much as 50 to 55 cents a bushel by next spring.

Take as an example W. D. Mitchell of Tama county, whose twenty Holstein cows this year have averaged 574.1 pounds of butterfat, and set a new production record for the state. He is one of more than 2,500 Iowa dairymen who are able to make a sizable profit over all expenses with butterfat at more than 30 cents a pound and feed and labor costs the lowest they have been since these men started milking.

**Test Cows Yield Higher.**

A report of the state cowtesting work issued this week by the state college has this comment on the situation:

"The 450 dairymen whose herds have been on test five years or more this year had cows that averaged 330 pounds butterfat and each cow returned $75.57 income over feed costs compared with an average production of 292 pounds fat and $54.40 income over feed costs for cows in the 585 herds on test one year."

Even the corn growers are not all singing a tale of woe these days when they find that modern methods of production bring yields of 45 to 65 bushels per acre and that some growers are going to market corn soon that stands them less than 20 cents per bushel delivered at the market.

**Keeps Cost Records.**

Roy Woodley, Wright county farmer, has a set of cost records well above the average in the state this year, but to be approached or duplicated by at least twenty farmers in every county where drought did not seriously reduce yields. Last year he produced 50 bushels an acre on 170 acres at a cost of 13.8 cents, exclusive of land taxes or interest on investment. At last fall's prices his profit was about 26 cents a bushel, taxes and marketing costs included.

This year his yield is 35 bushels per acre, with lower costs of labor, fuel, and marketing. He is still considering himself well within current corn prices and believes some of the farmers in his county are also. Unless hogs drop in price in the next six months he is in position to realize a safe margin of profit by marketing his corn "on the hoof."

Maurice Ames, Woodbury county, has a similar proof to that of Woodley, while Elmer Rittmer of Clinton county has clipped another cent a bushel off the costs of these two men.

**Government Aid a Chimera.**

"If we Iowa farmers would just quit looking to the government and commissions for help that can't be given us, but get busy on improving our methods and diversity incomes instead, we'd be a lot better off," declares Harry Poundstone, master farmer living near Clarion.

His remarks were repeated dozens of times in interviews with farmers this week. By valuing their living costs at levels comparable with the towns and cities, they reported that most of their neighbors seemed to be overlooking some $1,500 to $2,000 in yearly returns from their farms and gardens.

While banks and insurance companies will continue to add new farms to their lists of foreclosures this winter, THE TRIBUNE'S survey indicates that the farms in Iowa changing hands or for sale still will be within 20 to 25 per cent of the total, and that in most cases the farmers "going broke" have either been the less efficient or the heavy borrowing class.

## *SPANISH REGIME CLAIMS VICTORY IN DEPUTY VOTE*

MADRID, Oct. 4.—(AP)—Voters in seventeen Spanish provinces cast their ballots today for the election of 23 deputies to fill vacancies left when assembly members holding seats from more than one district were required to resign all except one. Minor fist fights were the only election disorders.

The voting was closely watched to determine the extent of opposition to the present régime. Government factions claimed victory in most of the races. Women, granted suffrage Thursday, did not vote, but participated in the electioneering. First returns in Madrid indicated a victory for Manuel Cossio, left wing candidate, over Jose Antonio Primo de Rivera of the right wing. The latter ran for a seat in the chamber of deputies in order to defend the policies of his father, the late Gen. Miguel Primo de Rivera, as premier against the attacks of anti-monarchists.

Pedro Rahola, candidate of the Regionalist party headed by Francisco Cambo, former monarchist, apparently had carried the city of Barcelona with a sufficient majority to defeat the candidate of Col. Francisco Macia, Barcelona political leader. In Valencia the race apparently was close between the Carlists and Autonomist Republicans.

**ROBBERS RAID SHOE STORE.**

Two bandits held up Max Levy in a shoe store at 2100 Madison street yesterday and robbed him of $95.

## *ALFONSO SEEKS TO WIN BACKERS OF DEAD RIVAL*

[Chicago Tribune Press Service.]

PARIS, Oct. 4.—Flinging aside completely all thought of the 100 year old dynastic feud, former King Alfonso of Spain today surprised the two branches of the Bourbon family by taking charge of the funeral arrangements for Don Jaime, Carlist pretender who died suddenly here Friday.

The action is regarded as a bid for Carlist support, which, if successful, will give the monarchists new power in Spanish politics. The gesture is already making the Carlists more sympathetic with Alfonso and is paving the way for a series of conferences for the purpose of uniting the royalist forces. Numerous Carlists from all parts of Europe are arriving to attend the funeral, which will be held Tuesday.

Alfonso took charge of the funeral with the permission of Don Alfonso of Vienna, aged uncle of Don Jaime. Don Alfonso is the new Carlist pretender, but he is 82 years old and has no illusions about his chances of success. The former king ordered a special mass said today and arranged for Don Jaime's body to lie in state until the funeral.

**SEIZE FIFTEEN IN BEER RAIDS.**

Police arrested fifteen persons in raids on two beer flats early yesterday, and booked Horace Johnson, Negro, as the keeper of one at 5214 Lake Park avenue, and Christ Gath as the proprietor of one at 4110 Lake Park avenue.


**YOUR ENGLISH**

—does it adequately meet the demands of these strenuous times? Enroll for the famous "See it—Hear it—Say it" course. One lesson a week; each lesson a complete unit.

TUESDAY EVENING CLASS: Instructor, William D. Seltzel, eminent lawyer, orator, scholar.

TUESDAY AFTERNOON CLASS: Instructor, Estelle B. Hunter, *author of the course, brilliant educator and radio writer. Enroll this week!*

Dearborn 9410

The Better-English Institute of America
30 N. Michigan Ave., Chicago

Now You Can Wear
**FALSE TEETH**
With Real Comfort

Fasteeth, a new, pleasant powder, holds teeth firmly set. Deodorizes. No gummy, pasty taste or feeling. Sprinkle on and eat in comfort just sprinkle a little Fasteeth on your plates. Get it today at Walgreen's and other drug stores.
FASTEETH CO., BINGHAMTON, N. Y.

HASSEL'S "PARK LANE"

Genuine IMPORTED CALFSKIN 100% Leather

*$10 Quality*

**Hassel's Customized Shoes**

*Now* **$7.50**

BACK of the $7.50 price on these $10 customized imported calfskin shoes is a story of business economy—a story of low overhead and large volume selling. We're confident a pair of shoes from among our 50 styles at $7.50 will fit you, please you, satisfy you—so confident that we guarantee your money back at any time if they don't look and wear up to expectations.

Other dependable styles, $3.85, $5, $6, $9, $12

**HASSEL'S**

DEARBORN and VAN BUREN
Northwest Corner—Open Saturdays Until 9

**Matrix Shoes**

*"Your Footprint in Leather"*

**$10 and $12.50**

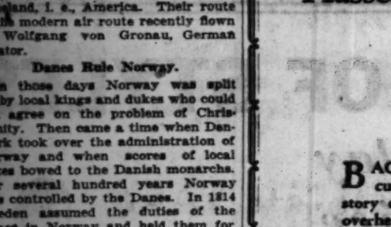

These shoes caused a furor. Why? Because they're the newest and smartest styles to be found. We are confident that their comfort-giving qualities are as thoroughly satisfying.

Delmar—black and brown kid. The new low heel. $10.

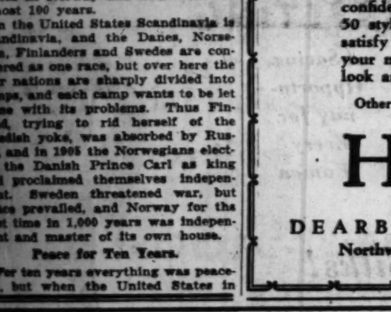

Vardon—black and brown suede with lizard trim, $12.50.

Carola—black kid, black or green suede. $12.50.

In the Chicago District Matrix Shoes Sold Exclusively at Carson Pirie Scott & Co.

*Shoe Section, Third Floor.*

**CARSON PIRIE SCOTT & CO**

**Save at Walgreen's**

DRUGS WITH A REPUTATION

65c POND'S CREAMS 35c

=MONDAY SPECIALS=

| | | |
|---|---|---|
| Listerine | Tooth Paste 25c Tube | 14c |
| Rub. Alcohol | 75c Pint | 23c |
| Palmolive | Shaving Cream 35c Tube | 19c |
| Aspirin Tabs. | 1.00 Bottle of 100 | 47c |
| Palmolive | Soap 10c Bar | 6c |
| Castoria | 40c Bottle | 23c |
| Coty's Powder | 1.00 Box | 69c |
| Kleenex | 50c Package | 28c |
| Mineral Oil | Russian 1.00 Pint | 49c |
| Lavoris | 1.00 Bottle | 63c |
| Pyrolac | Tooth Paste 50c Tube | 23c |
| Woodbury's | Soap 25c Bar | 15c |
| Feenamint | 25c Package | 13c |
| Ovaltine | 1.00 Package | 63c |
| Phillips' | Milk of Magnesia 50c Bottle | 29c |
| Orlis | Mouth Wash Full Pint | 48c |

*Right Reserved to Limit Quantities*

**SALE of Stationery**

*Values up to 2.50!*
*No Box Worth Less Than 75c!*

Only because of a very special purchase are we able to offer this exceptionally fine stationery at this low price.

The variety—the quality of paper—and the smart colors and patterns stamps it instantly as being stationery of the better kind. One may choose Linen and Vellum papers in colors and White, Novelty patterned and Ripple Finish Papers. Others with effective colored borders. Unquestionably, this is the outstanding opportunity of the season to SAVE on fine stationery.

*Very Special*
**49c**
BOX

*Boxes for Men and Women—for personal use and for gift giving.*

**INGERSOLL Alarm Clock 1/2 PRICE**

*The Greatest Clock Value We Have Ever Offered!*

2.00 Models . . . 99c

2.75 Models (Radiolite Dial) 1.37

Guaranteed!

Accurate—Dependable—Get Yours Now

**1.00 Double Compacts** 39c

Women will recognize instantly the unusual value of these compacts at 39c. In gold color with enamel tops. All have rouge and mirror compartments. With chain.

**CIGARS**

10c Garcia Grande or Muriel Cigars Box of 50 . . . . . 3.50

Lucky Strikes—Chesterfields Cigarettes New Sweatproof package Carton of 144 . . 95c 10c

**Unusual Value!**

*A Regular 70c Pkg. of* 10 Gem Blades *and a 50c Tube* Po-Do Shav. Cr. *1.20 Value* Both for . 55c

| | | |
|---|---|---|
| 25c American Family Soap | | 6c |
| 10c American Family Flakes | | 2 for 15c |
| 25c American Family Flakes | | 2 for 35c |

**KOTEX 4 for 1.00**

**TEXCEL** *Sanitary Napkins* 5 for 1.00

# 10,000 WONDERFUL VALUES — BUY AND SAVE

# THE DAVIS COMPANY

*State, Jackson, Van Buren, Wabash* — *Direct Second Floor "L" Entrance* — *Telephone: Wabash 9800*

**Rayon Flat Crepes** — In a full range of plain colors and shades. A firmly woven, non-slip quality with a beautiful subdued luster. An outstanding value at, yard..... **58c**

## FAMOUS MAKE OF LUGGAGE AT 33⅓% to 50% OFF

Offering "The Excelsior Traveling Goods Company's" (One of America's Finest Manufacturers) Entire Surplus Stock of Men's and Women's Gladstones, Overnight and Week-End Cases, Hat Boxes, Traveling Bags, Brief Cases, and Catalogue Cases at Startlingly Low Prices.

Other Gladstone Bags, $16.50 to $35

**Cowhide Gladstone Bags**

Heavy cowhide, 24 and 26 inch gladstones in black, brown and mahogany colors. Brass lock and catches. Washable keratol linings with shirt fold and utility pocket ..... **$8.95**

**Top Grain Gladstone Bags**

22, 24, 26 inch, black or brown, shark grain gladstone bags in soft top style. Exceptionally good catches of brass. All leather lined **$12.95**

**Brief Cases**

Made of smooth top grain cowhide with top grain leather gussets. 16 inch size in 2 and 3 pocket styles. Black or brown colors ..... **$3.95**

4 pockets....$4.45

Other Brief and Catalogue Cases, $4.75 to $18.50

**Week-End Cases**

Selected top grain cowhide on veneer wood frames. 16, 18, 20, 22 and 24 inch sizes. Black or brown shark grain. Brass locks, taffeta finish lining ..... **$7.50**

**Traveling Bag Special!**

Black or brown, select baby walrus grain cowhide bags. They are in 18 and 20 inch size. All have very good locks and catches..... **$9.98**

Others, $12.95 to $22.50

**Hat Boxes Round Style**

16 and 18 inch Hat Boxes with veneer wood top and bottom, and enamel or cobra Dupont coverings. Rayon moire linings. Pockets in lid and body of box..... **$3.95**

Other Hat Boxes in Round and Shapes—at $7.50

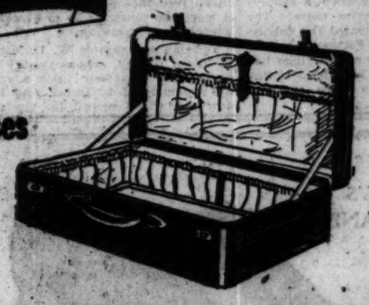

**Women's Suitcases**

14, 16, 18, 20, 22 and 24 inch cases with veneer wood frames and "Dupont" fabrikoid coverings. Round corners and edges. Rayon linings ..... **$3.95**

THE DAVIS STORE—FIFTH FLOOR—NORTH.

# DAVIS WEEK

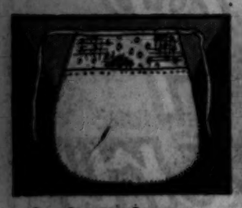

**Sanitary Aprons**

**25c**

Lightweight rubber aprons—wrinkle and shadowproof. In flesh color with dainty lace edge trimmings. Regulation sizes.

*FIRST FLOOR—SOUTH.*

**4-Pc. Kitchen Sets**

*Regularly $2.00, Now* **$1**

Famous Universal "Resistain" steel meat slicer, grape fruit knife, paring knife and spatula with red, green, canary or blue handles.

*FIRST FLOOR—NORTH.*

**Real Lace Sets**

*Elsewhere $2.95 and $3.95* **79c**

Beautiful collar and cuff sets of real hand made laces. Never before have we been able to offer such a value!

*FIRST FLOOR—SOUTH.*

**Sanitary Belts**

**2 for 35c**

High grade elastic belts with satin tabs. Flesh color in medium and large sizes. Each, 19c.

*FIRST FLOOR—SOUTH.*

**"Underwood" Typewriters**

**$29.75**

Superior rebuilt machines—guaranteed and serviced for one year. TERMS: $3.00 Down—Balance Monthly.

*FIRST FLOOR—SOUTH.*

**Furs for Coats**

*Regular $10 Sets* **$6.50**

Rich-looking fur collar and cuff sets made of summer squirrel, red or brown fox, caracul, lapin, wolf, opossum, etc.

*FIRST FLOOR—SOUTH.*

**Sanitary Napkins**

**5 Boxes $1**

"Davis Special"—made under the strictest sanitary conditions. Soluble, deodorized, finished with curved edges.

*FIRST FLOOR—SOUTH.*

**Electric Clocks**

*Low Priced at* **$1.95**

Gothic designed Bakelite cases fitted with practically noiseless, guaranteed electric movement. Attractive silvery dials.

*FIFTH FLOOR—NORTH.*

**Linen Hdkfs.**

*At Less Than ½!* **10c**

Women's pure linen handkerchiefs. White with embriodered corners. Also a beautiful selection of French prints.

*FIRST FLOOR—SOUTH.*

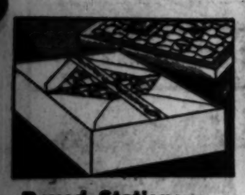

**Boxed Stationery**

*Regularly 50c* **29c**

Eaton, Crane & Pike's initialed boxed paper. 24 sheets and 24 envelopes in a box.

*FIRST FLOOR—SOUTH.*

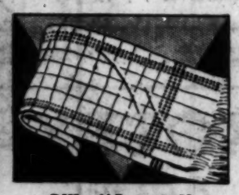

**Silk "Ascots"**

*Regularly $1.95 and $2.95* **94c**

Heavy quality silk scarfs—some slight irregulars of $1.95 and $2.95 qualities. Bright or delicate colorings.

*FIRST FLOOR—SOUTH.*

**Hooked Rug Offer!**

1 Rug Pattern (Choice of 12)
1 Instruction Book
7 Skeins Yarn
1 Needle
**$1**

Tacks and frames can be purchased at 10c each with each $1.00 purchase.

*THIRD FLOOR—NORTH.*

## GORGEOUS COLLECTION OF STYLES

*All To Be Offered Today*
*At One Very Low Price*

*Frocks for Every Fall Occasion*

**$13.75**

*A Saving Opportunity for Every Woman*

*Sumptuous Velvets!* *Rich Silks!*
*Sheer Woolens!*

In this group are styles that look as though they cost many, many times this price . . . beautiful combinations of chiffon, lace, and velvet for afternoon and evening . . . trim little woolens for days in town . . . cantons and satins of unusual charm.

**Fascinating Trimmings!** Metal Buttons, Lace Inserts, Tabs of Fur, Exotic Beading, Self Material in Contrast. Sizes for Women and Misses.

**Smart Jersey Frocks!**
Trim little one-piece styles in fall's dark and bright colors..... **$2.88**

*FOURTH FLOOR—NORTH.*

**Sample Girdles!**
Nature's Rival sample girdles and stepins. Smart fabrics..... **$2.95**

*THIRD FLOOR—NORTH.*

**Flannel Robes**
All wool in smart striped designs. Small, medium and large sizes..... **$3.29**

*FOURTH FLOOR—NORTH.*

**$5 Glass Bridge Sets**

*Consisting of 4 Goblets, 4 Sherbets and 4 Square Plates*

**$3.25 Set**

Choice of ruby with crystal foot, cobalt with crystal foot, jade with ebony foot, ebony with jade foot.

**Sold Separately, 29c Each**

*SEVENTH FLOOR—NORTH.*

**New Style Hats Low Priced!**

*Manufacturer's Surplus Stocks and Sample Millinery!*

**$1.50**

*Style Is Not Sacrificed to Price!*

Though these hats are marked phenomenally low, there is no sacrifice of either quality or style. Fascinating, flattering brimmed models, darling modified Second Empire designs. All fashioned of felt in autumn's favorite colors.

*THIRD FLOOR—SOUTH.*

# 10,000 SAVING OPPORTUNITIES OF EXCEPTIONAL SIZE

# AMERICA WAS COMBED TO FIND THESE 10,000 VALUES

Quantities Are Generous, but Prices Are Effective Only While Quantities Last.

# THE DAVIS COMPANY

State, Jackson, Van Buren, Wabash — Direct Second Floor "L" Entrance — Telephone: Wabash 9800

## CHENEY SILK VELVETS

*All-Silk Fabric at Our Lowest Ever Price*

*By Request We Must Advertise This Quality As Slightly Irregular*

**$2.95 Yard**

*This Fabric Usually Sells at a Much Higher Price*

A quality that has the durability and beauty usually found only in the higher priced velvets. This fabric's draping quality is comparable to the sheerest transparents.

This is the greatest velvet offer we have made in recent years. You must see and inspect this fabric to fully appreciate the value.

Also "L & E Stirn's" Nationally Known "Elektra" All-Silk Velvets Included.

In 32 Beautiful 1931 Fall Shades and Colors — Plenty of Black and White Included.

SECOND FLOOR—SOUTH.

## FRENCH KID GLOVES

*Here Is, Without Question, Our Greatest Ever Bargain in Women's Gloves*

*Originally $2.95 to $3.95 Pair*

**$1.00 Pair**

*All Sizes In the Lot!*

Last week we sold more than 10,000 pairs of these gloves. We do not believe we'll be able to obtain more after this lot is sold, therefore, we advise you to come down this morning to avoid disappointment. There are about fifty styles—many of an internationally famous make—in shades of brown, beaver, mode, beige, grey and white.

THE DAVIS STORE—FIRST FLOOR—NORTH.

# of 10,000 VALUES

## 5 RARE FURNITURE SAVINGS!

These are a few examples of the remarkable bargains that we are offering during this great "Davis Week of 10,000 Bargains." Our furniture sections have made exceptional purchases and are drastically cutting the prices of high quality furniture in order to offer you the best values obtainable during this special selling. Liberal Credit Terms. Future deliveries if desired. Come in today and learn more about rare furniture values!

### Massively Carved 3-Piece "Early English" Styled Bedroom Suite

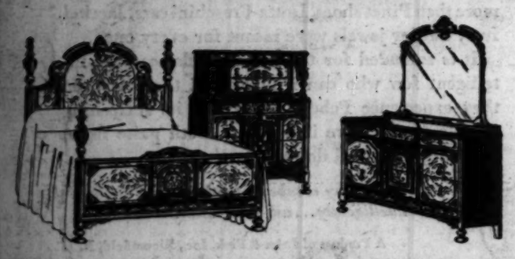

Truly representative of the present mode in Bedroom furniture we present this suite at this low price and expect to sell them all today. Large 50 inch Dresser, 38 inch Chest, full size Bed, handsomely carved, 3 pieces.....

**$125**

$15.00 Down

NINTH FLOOR.

### If We Had 20,000 Values for Today, We Could Not Offer a Better One Than This

REGULAR $125 LIVING ROOM SUITE

*Honestly Made—Good Covers—Beautifully carved Frame. Just at a Price to Suit 1,000 Customers.*

**$72.50**

We call attention to 8 sample living room suites, one of a kind, worth as high as $250, to sell Monday at each, $100.

EIGHTH FLOOR.

### Solid Walnut Coffee Table

**$19.75**

A marvelous bargain in an up to date coffee table. All walnut and handsomely hand carved. Removable glass tray. Large 17x27 inch top. 21 inches high. Worth $40. Limited quantity.

EIGHTH FLOOR.

### Famous 864 Coil "Buckingham" Mattress

*Every one of the 864 tiny cushion coils is wrapped in an individual muslin pocket and padded on top and bottom with fine quality felt.*

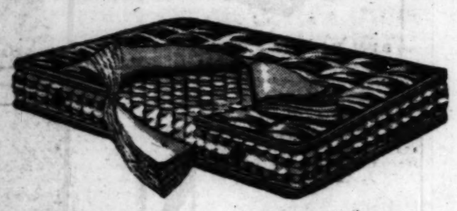

*Any Regular Size*

Covered in your choice of beautiful sateen tickings and finished with a four row Imperial roll edge, hand stitched. A value that we are proud to offer during this Special Sale at

**$25**

NINTH FLOOR.

*The same chair in mohair or similar covers, $5 extra.*

### Here Is Where You Save $30

Beautifully designed, custom made library chair with serpentine front and tufted back. Covered in an excellent grade of tapestry. $30 below its everyday selling price, now .....

**$37.50**

EIGHTH FLOOR.

## Great Rug Bargains

### 9x12 Royal Wiltons

**$52.50**

Heavy quality seamless rugs in a large assortment of beautiful Persian patterns and colors. 9x12 foot size.

### Imitation Orientals

**$35**

Splendid reproductions of beautiful Persian patterns and colors. 9x12 foot size.

**TERMS:** Small down payment, balance monthly with a small carrying charge.

SIXTH FLOOR—SOUTH.

### TODAY'S FOOD VALUES

**SMOKED CALIS.**
Fresh hickory smoked picnic calis. Sugar cured. 8 to 10 lb. average. lb. **11½c**

**CHASE & SANBORN'S SEAL BRAND COFFEE**
Whole bean or steel cut. 3 10c packages tea free with each purchase of 3 one-pound cans at..... **99c**

**PORTUGUESE SARDINES**
The popular "Dorsay" brand. Small imported fish. Boneless and skinless. 5 large No. ½ cans for..... **$1**

**CALIF. COLOSSAL OLIVES**
The choicest of the crop. About 23 olives to every can. 3 pint cans only **79c**

**AUTOMATIC SOAP FLAKES**
Will not harm the finest fabrics. 5 lb. box..... **59c**

SEVENTH FLOOR SOUTH

### Men's Mufflers

*Formerly Higher* **39c**

All first quality! Made of very fine cashmere challis with long fringed ends. Neat patterns and colorings.

FIRST FLOOR—NORTH.

### Ties at ½ Price

**39c**

All made in a large two-piece shape from the better grade silks with wool mixed linings. A large selection of neat patterns.

FIRST FLOOR—NORTH.

### Men's Felt Hats

**$2.98**

Snap or roll brims with medium crowns. Wanted shades with bands to harmonize. Silk linings and leather sweat bands.

FIRST FLOOR—NORTH.

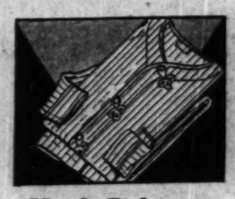

### Men's Pajamas

**$1.09**

Medium weight flannelette—very comfortable for winter nights. Coat or middie styles—all full cut and well made.

FIRST FLOOR—NORTH.

### Men's Underwear

**89c**

Fine combed, lustrous finish white knit union suits with short or long sleeves and ankle length legs.

FIRST FLOOR—NORTH.

### Wool Mixed Sox

**4 Pairs $1**

"Marfield"—a famous quality—at this extremely low price. Men! Stock up for winter during this sale.

FIRST FLOOR—NORTH.

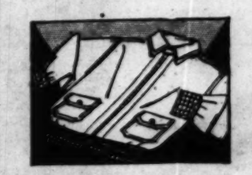

### Buck Skein Coat

*For Men* **$3.45**

Specially purchased and reduced for Davis Week of 10,000 values. Some jackets come with zipper front.

SECOND FLOOR—NORTH.

### Men's Oxfords

**$3.87 Pair**

You can tell by their styling that they're worth much more! Blacks and tans in several models and a complete range of sizes.

SECOND FLOOR—NORTH.

### 2,000-Sheet Toilet Tissue

**12 Rolls $1.19**

High grade paper usually priced much higher. Drug section Special!

FIRST FLOOR—SOUTH.

### Frying Pans

*Usually 92c, Now* **69c**

"GRISWOLD" quality made from a heavy quality cast iron, the No. 8 size. A splendid sale special for today!

SECOND FLOOR—WABASH.

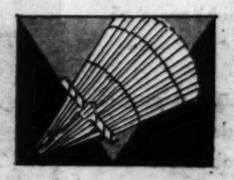

### Lawn Rakes

*Now at* **27c**

Light bamboo rakes that are easy to handle. Sweeps like a broom. You'll like these and will want several. Usually 39c.

BALCONY—WABASH.

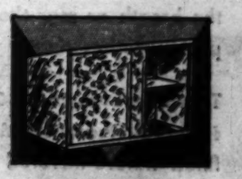

### Refrigerators

*For the Window* **$1.00**

Made of heavy galvanized iron. 20x11½ inch size, with shelf and sliding door. Fits ordinary size windows. Usually $1.49.

BALCONY—WABASH.

# LOWER PRICES THAT BRING 10,000 GREATER VALUES

Chas. A. Stevens & Bros.

Your fascinating New Hat demands a NEW COIFFURE planned just for you!

Eugene and Frederic Permanent Waves $7.50 for the soft waves and curls of fashion

M. Alexander de Chernow, internationally famous hair stylist, will be in

THE POWDER BOX

for a short time to design distinctively individual coiffures—flattering to you and suited to the Millinery fashions!

THE POWDER BOX—SIXTH FLOOR

In our Autumn Collection of Millinery you will find the most becoming and wearable of the New Hats!

MILLINERY FIFTH FLOOR


ADVERTISE IN THE CHICAGO TRIBUNE

# SOVIET REFUSES TO LET WIFE GO TO FAMILY HERE

## Professor Tells of Long and Vain Effort.

BY TOM PETTEY.
[Chicago Tribune Press Service.]

New Haven, Conn., Oct. 4.—[Special.]—Prof. Dimitri Krynine of Yale university sat in his living room here today and told of his two year old fight to bring his wife, Mrs. Raisda Krynine, from Russia to America. Every effort he has made has failed—but Dimitri Krynine is a Russian, and Russians are patient. He has not given up. He is still hopeful that the soviet government will relent.

PROF. KRYNINE. [A. P. Photo.]

"This story has produced a sensation practically all over the world," the professor said this afternoon, "for it is a family tragedy understandable to every man and to every woman. I have not seen my wife in two and one-half years. My son has not seen her since 1925."

Paul Krynine, 29 year old graduate engineering student at Yale university, looked intently into his father's face.

**Lives in Poverty in Moscow.**

"My mother is desperate," he said. "We have tried everything. She has tried everything. They will not permit her to come to us. Instead she is compelled to live in Moscow in poverty while we have this comfortable home."

The Krynines, father and son, live on the second floor of a walk up apartment on an elm lined street a few blocks from the university. It is a comfortable home, but it lacked the touch of a woman's hand.

Prof. Krynine is a specialist in highway engineering and soil research. He is a tall gray haired man with bright eyes and a ready smile. He is reticent when speaking about himself but eager in his conversation concerning the possibility of Mrs. Krynine winning her way to America.

"I came to the United States in August 1929," he said, "on a scientific commission for the soviet government. The commission—a study of highways and soil—had been completed and a report presented when I suffered an automobile accident followed by a nervous breakdown, the result of my previous overwork in Russia where I had to work excessively hard and undergo physical privations as to food and lodging.

**Decides to Stay in America.**

My health was impaired to such an extent that I can no longer endure present Russian living conditions. Hence, upon the advice of physicians, I resolved to remain in America. Since December, 1929, I have been with Yale university as associate professor to the graduate school. I have an emigrant visa which allows me to remain in the United States permanently and to bring over my wife.

I resigned from my Russian position, explaining the entire matter in writing and enclosing medical certificates. I asked them to release my wife and let her join me. All my letters and telegrams to that effect—and they have been many—have received no answer whatsoever from the soviet government; but neither have the authorities asked me officially to return to Russia.

"Yale university has endeavored to help me reunite my family, but neither the university nor the state department at Washington can do anything as the United States does not recognize the soviet government.

**Lady Astor Tries to Help.**

"Last July," continued Prof. Krynine, "I applied to Lady Astor, and Mr. Bernard Shaw, who were at that time visiting the soviet government, asking them to intervene in the case. They did what they could, but nevertheless, my wife was not released to join me.

"Soon after this Mrs. Krynine made her fourth official request, asking for passports about Aug. 15. She was asked by the officials to accompany the request with a ticket to New York. I sent the ticket to Moscow. Mrs. Krynine also agreed to sign a statement that she desired to leave the soviet union forever.

"After this on Sept. 10 she was refused her leave. Before that date I received two letters from Lord Astor, both hopeful; but I cannot publish them, as they are private and confidential.

"I have had many offers from travelers to smuggle my wife out of Russia, but I do not wish to resort to such a violent situation in this case. I do not know what new steps I can take. According to existing rules my wife can present another request in a month after refusal. That will be on Oct. 10. I have resolved to wait for the new result."

**Three Possible Explanations.**

Three unofficial reasons have been advanced as explanations of why the soviet government is holding Mrs. Krynine in Moscow. One is that it hopes eventually to bring Prof. Krynine back to Russia, where he would be of great value in engineering research. Another is that the case has gained considerable publicity and the soviet union wishes to make the Krynine separation an object lesson to others. A third reason is that the soviet government does not want any one to leave who is the recipient of United States money—as the union gains by the exchange of currency.

Prof. Krynine was asked about these unofficial explanations of the soviet government's conduct.

"I do not know," he said. "All I can say is that I have had no explanation whatever.

"I am lonely. My son and I are not going to give up hope."

**Shows No Bitterness.**

Prof. Krynine is not bitter toward the soviet authorities. He considers it just another of the government's mistakes and believes it eventually will be corrected.

"I should say," he explained, "there is no visible cause for a refusal, since neither I nor my wife have ever been involved in any anti-soviet propaganda whatsoever. I have served the soviet government in a very responsible technical position without belonging to the communist party. I always worked as well as I could. I have several textbooks published in Russian. Their sales have been good, but royalties ceased to be paid to my wife at the time I decided to remain in the United States. However, she was assessed taxes on these unpaid royalties and had to pay the government income tax as if she had received them. She was left utterly without funds, and I am sending her money and food parcels from this country. She now lives under conditions of extreme poverty. Her health is not good and I am afraid for her this winter, as the Moscow winters are most severe.

"I feel that I have the right to ask for the release of my wife as a reward for all of my work in Russia."

**Married Thirty Years.**

The Krynines have been married for thirty years. Paul is the only child. From 1907 to 1916 they lived in France and South America, but returned to Russia in 1917, where Prof. Krynine assumed military duties and served with the Russian army.

Prof. Krynine said he would never return to Russia. He smiled at the suggestion that he find some engineer to serve in Russia in his place.

"But I do not know any engineer who could go," he said.

Meanwhile he is patient. He knows how to wait, but Mrs. Krynine is desperate, and he does not know what course she may take.

# BACKER OF POST AND GATTY SEEKING NEW WORLD AIR RECORDS

New York, Oct. 4.—(AP)—F. C. Hall, Oklahoma oil man, who backed the world girdling flight of Wiley Post and Harold Gatty, arrived today in quest of two aviators to attempt to better their record.

Post and Gatty took 8 days 15 hours and 51 minutes for their flight. Hall, who came here from Toronto in a new plane, the Winnie Mae II., said he would interview airmen interested in a similar round-the-world journey.

Frank Hover, his pilot, landed the plane at Floyd Bennett field. Like Post and Gatty's craft, it was named for Hall's daughter, Mrs. Leslie Fain of Oklahoma City.

## *Poison Liquor Kills Three in Omaha Within 24 Hours*

Omaha, Neb., Oct. 4.—(AP)—Police tonight attributed three deaths here within the last 24 hours to poison liquor. One of the victims died in a jail cell.

# *6 ESCAPE FROM N. Y. JAIL; 12 INCH WALL CHISELED*

Pennyan, N. Y., Oct. 4.—[Special.]—Chiseling their way through twelve inches of brick and mortar in the north wall of the Yates county jail, six prisoners succeeded in making an escape some time Saturday night after 11 o'clock. They are at large, although hundreds of officials and civilians spent the day scouring the wooded sections of the country looking for them.

The escaped men are: Otto Bardo, 42, of Rochester; William Bates, 19, of Waterford, Pa.; Harry Cranmer, 26, and Thomas Crape, 25, serving 60 days for escaping from the Yates county jail in July; Fred Brown, 30, and John Park, 37, arrested in Middlesex, for maintaining a nuisance and thought to have come to Yates county from Rochester.

## *South Bend Theater Office Held Up; $4,000 Taken*

South Bend, Ind., Oct. 4.—[Special]—Two men held up Lloyd Davidson, manager of the Colfax theatre here, tonight and escaped with four thousand dollars from the office.


WHY PAY MORE! $22.50 for the Lady buys a $60. 15 Jewel 14 Karat Solid Gold Elgin Watch FULLY GUARANTEED

All Other Makes of American Watches Priced in Proportion

Anderson Jewelry Co., Inc. 108 N. State, Rm. 306-7-8 Open Wed. Eve. Sat. Eve., 9 P. M. Mail Orders Accepted

One of the MOST EXPENSIVE evening slippers in the world—made by *F. Pinet, Paris and New York.* Of Rodier silver metallic brocade, mounted on a hand-chased silver heel inlaid with rhinestones. It costs more than other hand-made Pinet creations because it is unique—the only one of its kind.

Created for Those Who Demand The Best...

To certain people only the best is good enough. In the food they eat, the clothes they wear—in everything they buy—they demand superior quality.

Precisely for such people Pebeco Tooth Paste is intended. Though the price to you is no more than ordinary tooth pastes, *it costs more to make than any other.* 40% of every tube is an expensive ingredient no other dentifrice uses—it costs too much.

One must be rather above the average to appreciate Pebeco. It does not tempt with a candy-like flavor—it is not introduced with a fanfare of trumpets. It was never intended for the masses—any more than Pinet shoes, Isotta-Fraschini cars, Jaeckel furs, Cartier jewels were meant for every one.

It *is* intended for the *thinking* classes—the intelligent few who can realize from the first time they experience Pebeco's tang and its refreshing after-taste that here indeed is a tooth paste made for the good it will do their teeth.

ACCEPTED AMERICAN DENTAL ASSOCIATION

*Today buy a tube of tooth paste intelligently... ask for* PEBECO

A Product of Lehn & Fink, Inc., Bloomfield, N. J.

Pebeco is the MOST EXPENSIVE tooth paste in the world to make. But its cost to you is no higher than that of the average dentifrice.

© 1931, Pebeco, Inc.



KEEP KISSABLE

WITH OLD GOLDS

Charming women are first won by OLD GOLDS' appealing taste. But their enthusiasm doubles when they find that OLD GOLDS do not taint the breath or mar the whiteness of pearly teeth.

That's because OLD GOLD is a *pure-tobacco* cigarette. Made from the finest nature-flavored tobaccos. So good, it needs no added flavoring.

It's "foreign flavoring", not good tobacco, that leaves unwanted aftermaths. Play safe. Smoke pure-tobacco OLD GOLDS. They leave nothing behind but pleasant recollections.

NO "ARTIFICIAL FLAVORS" TO TAINT THE BREATH . . . OR STAIN THE TEETH

© P. Lorillard Co., Inc.



Name the Pictures

See Next Sunday's Chicago Sunday Tribune

THE WORLD'S GREATEST NEWSPAPER

Mrs. Gladys H. Bevans Tells Daily How to Guide Children

# Chicago Daily Tribune

THE WORLD'S GREATEST NEWSPAPER

Mae Tinee Gives Closeup of Motion Picture World

MONDAY, OCTOBER 5, 1931. ** 19

## Your Guesses Add Interest to This Book

### Otherwise It Has Dull Moments.

BY FANNY BUTCHER.

*"Love Among the Cape-Enders," by Harry Kemp* [Macaulay]. Published today.

A FEW years ago—nine to be exact—Harry Kemp, known as the tramp poet, published a book called "Tramping on Life," which was at the time, if I remember, called an autobiography. I see that Mr. Kamp now lists it among his opera in "Who's Who" as a novel. When it appeared it received an extra deal of publicity because it told in frank terms with almost no veiling whatever the details of a love affair between the author and the wife of another and really famous author.

Harry Kemp today presents the world with a book which is called a novel, but which, it is whispered, is quite as autobiographical as "Tramping on Life." That whisper will be responsible for the beginning of the book's sales. As far as I am concerned the only thing that the book has in whisper news there is in the fact that it is a picture of a group of amateur playwrights and actors and actresses who founded an experimental theater on the wharf at the end of Cape Cod and that they may be the Provincetown Players who were founded by a group of amateur playwrights and actors and actresses on the wharf at the end of Cape Cod.

To me "Love Among the Cape-Enders" is a poor novel, done by a heavy hand, and, except for its material, uninteresting if not actually dull.

But the material is interesting, and if Mr. Kemp has painted a true picture the book is of importance as a record of a group which will go down historically not only in the annals of the stage in America but in American literature generally, for among that group were to be found men and women who have done brilliant literary work. The most spectacular figure to emerge from the Provincetown Players was Eugene O'Neill, whose first plays were produced there in the little wharf theater. There is a character in "Love Among the Cape-Enders" who might easily be the sad-eyed young man who startled the world with his dour playlets of the sea.

"Love Among the Cape-Enders" is concerned mostly, however, with "love," although whatever happens in the name of that much over-advertised young god does happen among the people who call themselves the Cape-Enders and who meet regularly for rehearsals of the plays which bring them—eventually—fame. There is a tremendous amount of recording of biological urges and their fulfillment.

The hero, who is a poet, seems to have less control over his emotions than any hero in modern literature except the "Jew in Love," and the hero of that case book was in no sense and in no wise a poet. Poets are supposed to have a certain sensitiveness to beauty and feelings which are wounded by a chill in the spiritual atmosphere about them, but the hero of this book is a young Pan. He never talks like a poet, though he is always talking about BEING a poet and occasionally reading his poetic works to ladies. And, what is incomprehensible to me, the author of the book, who is a poet of not inconsiderable fame, writes less like a poet than any poet whose prose I have ever read. I remember that as the most vivid surprise of "Tramping on Life," whose hero was also a poet (the same one, perhaps as the hero of this book). Usually, no matter what kind of prose a poet writes or what he writes about, his prose shows the unmistakable sense of rhythm and the pattern of words that a true poet always has.

Mr. Kemp's prose is neither rhythmic nor wrought in definite pattern. It is uninspired prose of the first water.

So far as I am concerned, of interest only for the fact that the characters may possibly be, probably are, drawn from life, that the group which it probably chronicles was an interesting experiment socially which led to two or three literary reputations, and that any book that is rumored to be drawn from the lives of well known people is intriguing as a guessing game.

* *

### *Matrix Club Meeting.*

The Matrix club is to hold a meeting at its rooms at 75 East Wacker drive this evening.

HARRY KEMP'S
outspoken autobiographical novel
Love Among the Cape-Enders

This new novel by a writer still untamed is a vigorous piece of self-revelation—"a story with the bark on." The author's headlong adventures in love, in writing, in bohemian living, and in the famous theatrical experiment on Cape Cod are told with astonishing candor. A robust novel, like *Tramping On Life*, of skyward idealism fired and checked by earthbound passions.

Love Among the Cape-Enders
$2.50 Macaulay • 381 Fourth Ave • N. Y.

16th month as a national non-fiction best-seller
THE STORY OF SAN MICHELE
DUTTON

## GASOLINE ALLEY—AVERY DOES THE CORNERS ON TWO WHEELS

YOU REMEMBER AVERY HAD AN ACCIDENT AND SLIPPED INTO THE DITCH. HE HAS SINCE DECIDED NOT TO ABANDON HIS CAR
YEP I'LL HAUL IT IN TO THE SHOP FOR EIGHT BUCKS.
GO AHEAD. I'LL LOOK IN ON YOU TOMORROW.
TOMORROW? YOU'LL GO RIGHT ALONG. YOU DON'T EXPECT ME TO TAKE THAT DILAPIDATED ANCESTOR OF THE MOTOR CAR AS SECURITY FOR EIGHT BUCKS!
WELL I'M PAYING PLENTY FOR THIS RIDE— I MIGHT JUST AS WELL ENJOY IT.
-King
Reg U. S. Pat. Off., Copyright, 1931, by The Chicago Tribune

## Eddie Cantor Stirs Critic to Quote Milton

### Plenty of Laughs in Colorful Talkie.

"PALMY DAYS."

*"Sport that wrinkled Care derides, and Laughter, holding both his sides." —Milton.*

Produced by Samuel Goldwyn. Directed by Ed Sutherland. Presented at United Artists theater.

THE CAST.

Eddie Simpson.....Eddie Cantor
Miss Martin.....Charlotte Greenwood
A. B. Clark.....Spencer Charters
Joan Clark.....Barbara Weeks
Joe-the-Frog.....George Raft
Yolanda.....Charles B. Middleton
Stephen Clayton.....Paul Page
Flug Moynihan.....Harry Woods
and Walter Catlett.

By Mae Tinée.

*Good Morning!*

This one is easy on the eyes and stirs on the risibles.

In other words, Eddie Cantor, plus a screenful of beautiful girls, male clowns and female comediennes worthy of the name, makes and keeps you happy throughout the duration of "Palmy Days."

Close your eyes and picture the ebullient Mr. Cantor as assistant to a fake spiritualist, he being the working spirit, so to speak; the versatile voice from the Great Beyond which speaks male, female, canine, feline, and answers all questions of the distraught inquirers as correctly as possible; i. e.:

NEPHEW [in darkened seance chamber, speaking to spiritualist]—I would like to speak to my Aunt Matilda who lived in Milwaukee.

VOICE [from the workshop]—This is your Aunt Matilda.

NEPHEW—Where are you, Aunt Matilda?

VOICE—O, I'm in Milwaukee.

NEPHEW—In MILWAUKEE!!!!"

VOICE—O, we have a Milwaukee in heaven—just like St. Paul——"

So far so good. Now, via of imagination, waft this spiritual lily into a bakery and see him suddenly transformed into the organization's efficiency expert. An expert who threads his erratic way through bevies of beauteous bakeresses who take time off from their labors to do daily docalled modern science and new thought are godless, Bishop Rummel quoted extracts from theological reviews and popular magazine articles by Prof. John Dewey of Columbia university, and the late Prof. William James of Harvard.

* *

### *Sunday Traffic Jam Delays Hoover Party on Way to Washington*

Washington, D. C., Oct. 4.—(AP)—President Hoover tasted the traffic jam served to all city dwellers on week-ends today as he returned to Washington from his Rapidan retreat.

A balmy Indian summer day that had drawn thousands from the capital toward the Virginia hill country resulted in piled up traffic for twenty miles out of Washington as hundreds of machines turned home again.

Threading in and out of the strings of cars, the three automobiles in the chief executive's party often were separated for nearly a mile by the crush.

Only by circling on the wrong side of a moving street car did the small cavalcade make its way across the Key bridge over the Potomac river into Washington. Skillful driving by White House chauffeurs brought the party intact and together to the executive mansion.

### Film Time Table

[Paste in Your Hat.]

Feature pictures are presented on the following schedule of their first run houses this week:

CASTLE—A. M.: 9:10, 10:37. P. M.: 12:04, 1:31, 2:58, 4:25, 5:52, 7:19, 8:46, 10:13, 11:40.

CHICAGO—A. M.: 11:10. P. M.: 1:38, 3:56, 5:26, 7:50, 10:20.

McVICKERS—A. M.: 9:05, 10:47. P. M.: 2:29, 3:53, 5:35, 7:17, 8:59, 10:41, 12:23.

MONROE—A. M.: 11:58. P. M.: 1:45, 3:43, 5:45, 7:45, 9:43.

ORIENTAL—A. M.: 11:15. P. M.: 1:41, 4:09, 5:41, 8:07, 10:33.

ORPHEUM—A. M.: 9, 11:44. P. M.: 2:20, 5:13, 9:56, 10:40.

PALACE—A. M.: 11:28. P. M.: 2:35, 5:43, 8:38, 10:50. [Approximately.]

PUNCH AND JUDY—A. M.: 11:15. P. M.: 1:15, 3:15, 5:15, 7:15, 9:15. [Approximately.]

ROOSEVELT—A. M.: 9:40. P. M.: 12:16, 2:44, 5:12, 7:40, 10:08.

STATE-LAKE—A. M.: 9:26, 11:20. P. M.: 1:14, 3:08, 5:02, 6:56, 10:44. [Approximately.]

UNITED ARTISTS—A. M.: 9, 10:56. P. M.: 12:52, 2:48, 4:44, 6:40, 8:36, 10:32.

WOODS—A. M.: 9, 10:55. P. M.: 12:50, 2:45, 4:40, 6:35, 8:30, 10:27.

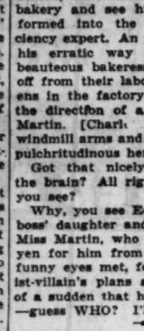

A New Novel of Adventure
One Night in Santa Anna
by Thomas Washington-Metcalfe
MACMILLAN $2.00

### TO WED AGAIN

MISS EDWINA DICKINSON.

A marriage license was issued on Friday to Paul Hyland Jr., and Miss Edwina Dickinson, daughter of Augustus E. Dickinson, president of the Indiana Limestone company. At her apartment at 747 North Wabash avenue yesterday, Miss Dickinson refused to admit that the marriage had taken place, declaring she and her fiancé were still undecided about the date and other plans. Miss Dickinson, who is a graduate of the Mary Lyon school at Swarthmore, Pa., was married two years ago to Douglas Dow Miller of Garden City, L. I., at her parents' home at 2130 Lincoln Park West. That union ended several months ago in divorce.

## *Catholic Bishop Calls Birth Control Phase of the New Paganism*

Washington, D. C., Oct. 4.—(AP)—The national conference of Catholic women opened its eleventh annual convention tonight with a keynote address attacking the "new paganism" of birth control, companionate marriage and divorce. Hundreds of delegates assembled for a four day meeting heard the Rt. Rev. Joseph F. Rummel, Bishop of Omaha, compare products of new thought with conditions of pre-Christian paganism.

"Companionate marriage, divorce, birth control and sterilization," the bishop asserted, "may be more refined terms, but their candid definitions reveal vices and crimes quite as vile and abominable as were those attributed to the pagans of old."

To support contentions that the so-

## *Women Wonder Who Will Be Speaker's Wife*

### Congress Faces Another Serious Problem.

Washington, D. C., Oct. 4.—(AP)—For some woman the wheel of chance holds a glittering prize in the near future—the mantle of "speaker's wife" long worn by Mrs. Alice Roosevelt Longworth.

From her slim shoulders it slipped shortly after the last session ended.

A silver wedding anniversary for Speaker and Mrs. Nicholas Longworth that last busy congress of his long official life had focused public attention upon the picturesque pair and relinked the "speaker's wife" with the "Princess Alice" of the Roosevelt régime in the White House.

So individualistic was she, so proudly did she wear the cloak of her officialdom, the question, "Who will be the next speaker's wife?" is regarded in Washington as for more than a mere corollary to "Who will be the next speaker?"

Just now the wheel is jiggling this way and that, waiting the decisive push that will send it spinning the Republican or the Democratic way.

If the Democrats organize the house, Mrs. Jack Garner, wife of the Texan, now minority leader, apparently holds the lucky number. She probably would wear it in her own quite different way. For 28 years secretary to her husband, Mrs. Garner is regarded as almost indispensable to his office, and hardly likely to leave it for the social scene.

If the Republicans retain control, the indicator may stop at any one of these five:

Mrs. John Q. Tilson of Connecticut, wife of the Republican leader. With a son, John Q. Jr., in Yale, and a daughter, Margaret, in Smith college, distinguished looking Mrs. Tilson divides her time between New England and the national capital. Of late years Washington has seen her from New Year's to lent in the official social whirl. She has not been a house gallery fan.

Mrs. Bertrand H. Snell of New York, wife of the chairman of the rules committee. Slender, dark haired, dark eyed, musically trained, Mrs. Snell is seen in the gallery at least once each fortnight the house is in session. A debutante daughter, Louise, named for herself, this year will give her an even busier social rôle than in past seasons.

Mrs. Carl E. Mapes, wife of a representative from Michigan. Twice treasurer of the Woman's Congressional club, Mrs. Mapes has proved her popularity. She is small, brunette, vivacious. She has a daughter in Wellesley and two sons.

Mrs. C. William Ramseyer, wife of the gentleman from Iowa, with a little girl of grade school age, can offer a child in the speaker's box in the house gallery where Paulina Longworth sat so often. She also has a high school daughter, Jane, 14. Youthfully slender and quite tall, with dark hair and blue eyes, Mrs. Ramseyer is prominent in the Congressional club.

Mrs. Homer Hoch, wife of the Kansan—a woman statuesque in appearance, capable in mentality. She is active in the Congressional club, writes Washington happenings for the Kansas paper of which her husband is editor, takes a great interest in the journalistic career of her son, Wharton, and the college work of her daughter, Jean.

The wife of Representative Robert Luce, also mentioned as a possibility for the speaker's chair, died in 1926.

With the title of "speaker's wife" goes the right to sit in that house gallery box.

OCEAN STEAMSHIP MOVEMENTS.

| Arrived. | At. | From. |
|---|---|---|
| Brittanic | Cobh | New York |
| Caronia | Plymouth | New York |
| Europa | Southampton | New York |
| Gen. Steuben | New York | Bremen |
| Westernland | Cherbourg | New York |
| Sailed. | From. | For. |
| Belgenland | Southampton | New York |
| Conte Grande | Naples | New York |
| Laconia | Cobh | New York |
| Leviathan | Cherbourg | New York |
| Pres. Lincoln | New York | Manila |

## FLORIDA DELEGATES HERE TO AID FAIR IN CHICAGO IN 1933

Full of enthusiasm for the 1933 Century of Progress fair here and the plans for Florida's participation in it, a delegation of nine reached Chicago yesterday. This morning they start an intensive program of inspections and receptions, of conferences with fair, city and state officials that will wind up tonight with a dinner at the Stevens hotel, with Col. Robert I. Randolph, president of the Chicago Association of Commerce, presiding.

"Florida's going to show the people of these United States the greatest exhibit ever," was the opening gun of Chairman William O. Hodges of Tallahasse, state senator. "We're going to make California look like thirty cents. Already we've got an appropriation of $10,000 to begin our work with, and our state advertising fund permits $150,000 to be made available to us immediately. Every Florida county is working on a plan to spend three cents per capita for our World's Fair exhibit."

President Rufus C. Dawes and other fair officials will hold a luncheon this noon for the Florida group in the trustees' room of the administration building in Burnham park. Mayor Cermak is expected to attend.

## *Peace Pacts Called Feeble World Shield*

### Speaker Foresees Co-operation or Destruction.

BY THE REV. JOHN EVANS.

The Kellogg-Briand pact of 1928 to outlaw war as an instrument of national policy has failed; taken its place with "a good many scraps of paper that have been torn up and thrown away since 1914." Such was the admission of Fred B. Smith of New York, chairman of the World Alliance for International Friendship. He spoke yesterday afternoon at an international good will conference at the Palmer house. He talked again last night at the opening meeting of the twenty-fifth season of the Sunday Evening club, Orchestra hall.

Dr. Smith, in his second speech, connected the Kellogg pact with other international "agreements" undertaken by the various nations since 1899. Other failures he pointed out included the Hague arbitration conference of that year, and "all the agreements between European powers previous to 1914."

Dr. Smith added that the only hope for orderly political procedure, as well as the preservation of governments by the people, is through political international coöperation. The same, he said, could be applied to religion. He declared the whole question presents the dilemma of "complete international coöperation or destruction," regardless of previous futile attempts toward coöperation.

Dr. Smith said a revolution began on Armistice day, Nov. 11, 1918. On that day, he continued, the world began to remake itself and from that moment this revolution has been gathering momentum until today it is "a world-wide issue which pivots around the essential question: War versus peace."

Bread and not armaments, the price of wheat and not military leadership are responsible for war. At least this is the opinion of the Rev. Charles Stelzle, New York publicist. He spoke during the afternoon conference at the Palmer house. Dr. Stelzle reviewed wars of the past and said that the question of getting a living was always the supreme issue.

Dr. Stelzle quoted Maj. Gen. Smedley D. Butler, who, he said, declared that unless early action is taken to relieve poverty and toward giving people food, mob violence and revolution will develop. He said Gen. Butler pointed to 14 multimillionaires who represent $5,000,000,000, declaring they stand ready to give half their wealth by taxation to forestall mob action.

### OUR SECRET AMBITION

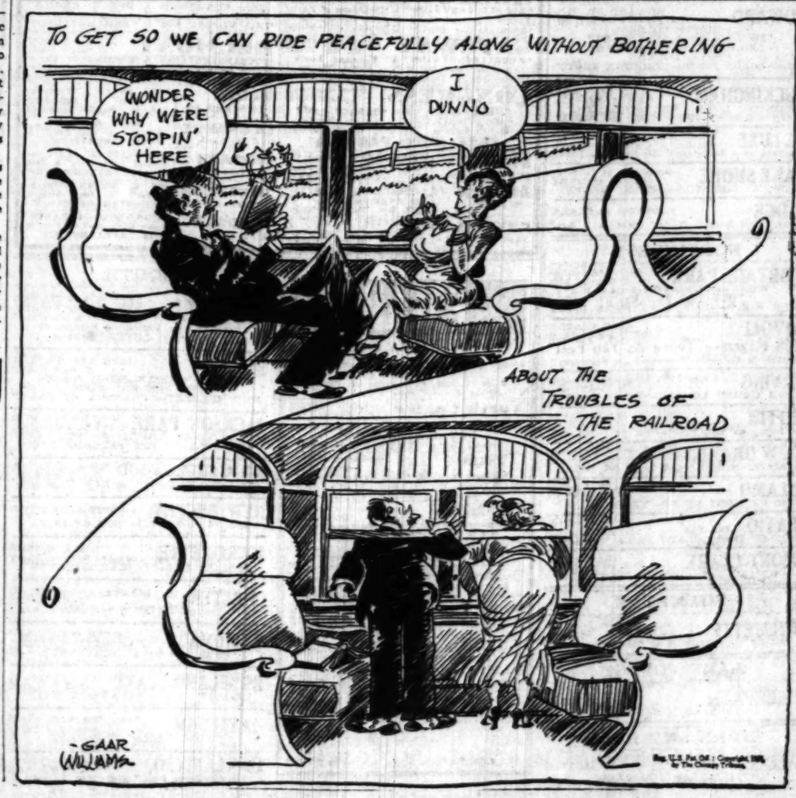
TO GET SO WE CAN RIDE PEACEFULLY ALONG WITHOUT BOTHERING
WONDER WHY WE'RE STOPPIN' HERE
I DUNNO
ABOUT THE TROUBLES OF THE RAILROAD
GAAR WILLIAMS
Reg U.S. Pat. Off.—Copyright 1931, by The Chicago Tribune

## THE STAGE

"CRAZY QUILT."

A revue staged by Billy Rose; given at the Apollo theater Oct. 4, 1931, with Fannie Brice, Phil Baker, and Ted Healy as stars.

THE PRINCIPALS.

| | |
|---|---|
| Fannie Brice | Phil Baker |
| Ted Healy | Lew Brice |
| Gomez and Winona | Marion Bonnell |
| Eileen Allen | Tom Monroe |
| Rodger Davis | Yale and Stewart |

"Stooges," chorus girls, etc.

BY CHARLES COLLINS.

THE revue called "Crazy Quilt," also described as Billy Rose's, came to the Apollo theater last night, and the down-towners "went for it," as the saying goes, in a solid phalanx, some 1,500 strong. With a trinity of comics, famous in Chicago and elsewhere—Fannie Brice, Phil Baker and Ted Healy—as central patches on the program, the watchword of the night apparently was "Welcome to our city."

When Mr. Rose, who is Miss Brice's husband, called "the boys" around him for the purpose of giving Messrs. Ziegfeld, White, Carroll et al. serious competition, some bright, ambitious spirit probably said: "Why hire a librettist? The stage director will only cut out his stuff—so let's beat him to it and cut out the author."

No sooner said than done. "The boys" slapped the show together without guidance of a "book." And they slapped it merrily and well.

Fannie Brice dipped into the lavender of her most cherished souvenirs and brought out the mock-dance of "The Dying Swan," a parody of Pavlowa in her prime, and you know how long ago that was. She also put back into currency "My Man," a moaning ballad that is the grandparent of the contemporary "torch song."

Mr. Baker hitched himself up to his double-barreled accordion and sent a telegram to his henchman who sits in an upper box, saying: "Be sure you haven't forgotten the good old wisecracks." Mr. Healy drove in a herd of "stooges" from the jungles of the Bronx, and then, with a happy thought, added an educated chimpanzee to the outfit.

But they sought chorus girls that were young and tender, songs that were on the crest of the popular taste, and dances that were fast and furious. The result is "Crazy Quilt," a brisk and enthusiastic entertainment, not too rowdy in tone, pleasantly casual in manner. The old masters of Broadway amusement lead the revels with unflagging spirits, and even their last year's jests are in a crisp state of preservation.

"Crazy Quilt" stands on middle ground between the copious pageantry of the oversized Broadway revues and the intimate or "little" variety of these jazzy extravaganzas. It is not big enough to be pretentious and not little enough to be arty. It is well dressed without aiming at opulence; it is "wise" without seeking for sophistication.

The only new thing to be said about Miss Brice, the quaintest droll in her vein is that she seems to be getting better looking every year—no mean achievement. Mr. Baker is still talking with cherubic malice about the depression, and Mr. Healy is still the Simon Legree of stooge-masters. But no matter how valiantly he buffets his grotesque hirelings, he displays a wholesome fear of his trained monkey.

Gomez and Winona dance admirably in ballroom style, Marion Bonnell leads a song or two neatly, and the chorus girls are always worth watching. They are particularly decorative in a number called "In the Merry Month of Maybe."

The premiere's first round of applause was won by Mayor Cermak as he marched down to take his first row seat. Later on Phil Baker adopted His Honor as a member of the company and caused him to take the customary bow.

## *Edison Dick, M. L. Straus Olivet Institute Directors*

The election of Edison Dick and Martin L. Straus to the board of directors of Olivet institute, social settlement at 1441 Cleveland avenue, was announced yesterday by Evan Evans, chairman of the board. Both hold posts on the boards of other social service institutions, Mr. Dick being a trustee of the Allendale association and a member of the board of Passavant hospital, and Mr. Straus a director of the Winfield club, which operates the Winfield sanitarium.

* *

## *Quincy Baptists Dedicate Church Dr. C.D. Case Started*

Quincy, Ill., Oct. 4.—The congregation of the Central Baptist church dedicated their new $150,000 edifice today. A bronze memorial tablet in the hallway of the church was dedicated to the memory of the late Rev. Dr. Carl D. Case. He died about a year ago. He came here from Oak Park and was active in starting the new church. The Rev. Philip Johnson is the new pastor.

## *Stores to Give 4-Day Show of Furnishings*

### Special Displays Start on Wednesday.

The Chicago Home Furnishings Style show will be held on Wednesday, Thursday, Friday, and Saturday of this week within the various furniture houses and household furnishing departments of stores.

Merchants who have been interviewed pointed out that never before and possibly never again will Chicago women have such an opportunity to buy things of excellent quality at prices within the reach of persons of modest income.

In addition, the new season's edict is that pronounced individuality in colors, draperies and combinations of furniture is to be desired. This will mean, it was said, that women who heretofore have chafed against the necessity of mediocrity in home furnishings this year have a chance to try their wings. They may take all sorts of flights in furnishings. High prices and a reigning conventionality such as existed for years in a majority of American homes need not keep them grounded any longer.

Plans are not yet complete for the four day style show, but special displays in the stores, including newly outfitted houses planned by budget, model rooms and apartments are being arranged. Further information will be contained in THE TRIBUNE furniture section of Oct. 7.

Asked what percentage of reduction furniture prices represented now, merchants said that it was impossible to say, due to the many sales in progress. They agreed, however, that at no time in the span of their recollection were prices so low or quality so sound. Beauty of line and wood and finish has taken on meaning to the average housewife, with the result that the manufacturers of even the least expensive furniture are incorporating those qualities in their products.

"Our store is 78 years old," said one executive. "I feel safe in saying that at no time in these 78 years has a purchaser obtained so much for his money as he can now."

One store will make a specialty of displaying a fine collection of authentic early American and French provincial furniture in a setting of charm and simplicity.

Another which is devoting between 9,000 and 10,000 feet of space to a new section for copies of rare antique pieces manufactured by the store itself will show highly individual rooms completely furnished.

This innovation of making their own reproductions of antiques, many of which have never appeared before on the contemporary market, will enable persons who formerly spent $50,000 in furnishing a large apartment to furnish one equally as satisfactorily for $5,000. Moreover, a designer of the furniture pointed out, he has made drawers of apparently antique dressers fit the modern man's shirt, something that no genuine antique is likely to do, he said.

In all types of furniture durability and purity of line are valued at this time, however. No more charming furniture than the reproductions of early American and other provincial types may be found, one dealer contended, and they may be had at less than ugly and conventional furniture formerly brought.

"I believe that the lower scale of prices is going to have a splendid effect," one furniture merchant said. "Up to now, many persons have bought furniture as they would a new car, expecting to replace it in a year or so by another model. The last few years of prosperity developed an easy come, easy go philosophy. That is changing. Now, when women buy furniture, they want value. That is, they are thinking of permanence.

"It is one quality our elders loved which we had almost forgotten about—permanence. No beautiful furniture ever could have evolved without a respect for permanence.

"Furniture now actually is better made than it ever has been. If women only grow to value the quality of permanence and buy good furniture—that is, solid, well made furniture—it will be an investment for life."

Another merchant, asked why he considered this "the best time in the world to buy furniture," as he stated it, replied:

"For the same reason that it's the best time to buy stocks—providing they're good stocks. Because it has reached its lowest level in price. There is no better investment they can make than furniture."

* *

## *Chicagoans to Buy Tags Today to Aid Children's Charities*

More energy and finesse than have ever gone into the business of exchanging tags for contributions to the support of fifty juvenile charities will be expended today. Every corner will have its quota of women and girls, and star shaped tags of the Chicago Children's Benefit league. Every passerby is going to be asked, urged, pleaded with to buy one of the tags, and to pay as much for it as he can possibly spare.

For the impending winter looms as one of the most strenuous ever to confront the fifty charities whose main donations of the year come from the proceeds of their taggers' efforts. And with more children requiring food and shelter than ever before, officials of the league emphasize that there is crying need for a greater total of receipts than ever before.

Ordinarily, Chicago demonstrates its approval of this tag day by slipping approximately $100,000 into the canisters in exchange for the fluttering pasteboards. This year everybody is urged to double or triple their usual contribution if at all possible, for there will be need for all that and more, to carry these institutions through the year without imposing a real hardship upon the dependent youngsters.

# Officials Tell How to Avoid Losses by Fire

(Picture on back page.)

This week, by special proclamation of Gov. Emmerson, will be featured by newspaper, radio, and lecture admonitions to the public on fire prevention. Deputy Fire Commissioner Edward Maloney is directing the local observance, which includes special programs in the schools, fire drills, and suggestions on ways and means to prevent much of the tremendous annual property losses by fire.

Following the practice begun last year, some of the schools will invite members of the fire department to address the students on the topic. Division Marshal George Graves will be one of the busiest of this flying squadron, being booked for a number of talks to students about the perils of leaving matches and oily cloth lying around in their homes or in their cars, and other carelessness which invites disaster.

Special caution is being requested of motorists during the week by the Chicago Safety council, which has issued a bulletin in connection with Fire Prevention week. One point especially stressed is the anniversary of the great Chicago fire, which occurs Oct. 8 and 9.

"By observance of state law and local ordinances," the bulletin reads in part, "and by exercising personal precautions, motorists can materially reduce Chicago's annual toll of life and property loss by fire." Drivers are asked to observe the following rules:

Don't park within fifteen feet of a fire plug.

Pull to the curb if you hear fire apparatus approaching.

Don't follow fire apparatus at a distance of less than 500 feet.

Don't park in a block where there is a fire.

If a policeman is present at the scene, follow his instructions.

Turn off lights and motor when getting gasoline or oil.

Don't smoke on the premises of a gasoline station.

Don't throw lighted cigars or cigarets from your car. See that they are no longer burning.

Don't let oily or greasy rags accumulate in your car, garage, basement, or house.

# Occasional Passing Up Is Normal Lot of Each Individual

BY DORIS BLAKE.

"What do you make of a boy who rushes you for a month and then passes you by with only a hello and good-bye on the street? Is there something wrong with the boy, or with me? WORRIED."

Maybe with you, maybe with the boy, and maybe nothing wrong with either! Maybe it's just part of the scheme of picking and choosing that is supposed to pursue the lives of the young. You meet a boy. He is attracted to you because of your looks, or because of your ways. He sees you frequently and the looks or the ways, as you have them to offer, aren't what he wanted after all.

He may have no feeling about dropping you in order the better to pursue the girl in the back of his mind. You haven't anything to do with that picture, unless you just happen to be it in person. It's altogether possible he may continue his search and come back to you again, realizing that you were the girl, after all. Again, the next girl he meets and rushes may be the answer to his bachelor prayer.

Ordinarily, there is nothing to accuse oneself of, though one may happen to be passed up. It's just part of the game.

If it happened time and again, however, a girl would need to ask what's wrong here! She would better find out just why she can't hold the boys' interest. Whether she is too flip, too serious, too catty, or what. Whether she is not as personally attractive as she might be. Whether she falls down on the arts—dancing, listening, flattering.

If she scores pretty well in her own opinion after a critical self-résumé, then she should just charge it off to experience, perk up her head, and keep an eye cocked for the next crush. Anything but getting into the doldrums over a fancied jilting. It isn't that. You, yourself, meet people, see them often for a while. They drop out of your lives because there aren't enough common interests to keep the friendship going. But there's nothing wrong with the friends, nor with you.

## DORIS BLAKE ANSWERS

*Boundaries of Love.*

"Dear Miss Blake: Do you think a fellow who gives a girl his class pin loves her? LEW."

He has been attracted and is trying hard to make a favorable impression.

# Antoinette States Just How Exercise Does Away with Fat

BY ANTOINETTE DONNELLY

A correspondent asks if I can tell her just how exercise reduces weight. She can understand how dieting will do it, but can't figure out what relation fat disappearance has to exercise.

Well, here's the answer: When you exercise, the muscular action causes the blood stream to take up stored fat and utilize it as a source of energy. Then wastage from the fat is eliminated through the natural organs, which carry off body wastes, principally through the pores of the skin in the form of perspiration. Incidentally, this latter point supports the advice that half hearted exercise is not much use, that exercise to have real value should be done with sufficient vim and purpose to work up a good, if inelegant, sweat.

It's really a case of turning stored up fat into used-up fat, when it becomes no longer fat but waste matter, to be excreted through the usual channels—perspiration, kidneys and bowels.

I hope this isn't too technical an explanation. Anyway, exercise in connection with dieting is the safest and surest way of putting the body in shape to resist an early return of fat. Those who rely on diets only and confine their diet restricting to six weeks or so, let's say, at the end of which fasting period they return to old habits of eating aren't much ahead in the course of a couple more months.

Countless numbers of people keep their weight under control by doing exercise and living on a good maintenance diet, the exercise playing an important part in the disposition of any extra pounds that might accrue. To get a clearer idea of how exercise works off fat, an athlete can lose anywhere from two to five pounds in a strenuous football game, wrestling match, game of tennis, or other vigorous sport.

## BEAUTY ANSWERS

BY ANTOINETTE DONNELLY

P. G.: SOUR BUTTERMILK MAY be used effectively for a mild coat of tan. The lactic acid in it acts as a bleach.

L. A.: A HEALTHY TONGUE should be moderately red, clean, and moist. If it is coated, stomach or liver derangement is indicated.

# "Satan," Inactivity, Finds Mischief for Child's Idle Hands

BY GLADYS HUNTINGTON BEVANS

"Satan finds mischief still for idle hands to do," sounds like the opposite of everything a believer in modern child training might think. But is it?

Perhaps it may mean something that is very modern. Perhaps it may mean that children can't be expected to do just nothing—that little children and boys and girls are full of energy that can not remain static, energy that will force its way out. It may mean there are natural and legitimate channels through which that young vitality should express itself, an expression which means growth and development. And it may mean that if that energy is denied its true expression, it will get out in some way that may be destructive. In that sense, Satan [misdirected energy] will find what we call mischief for idle hands to do.

In other words, children's hands won't remain idle. They will do something. Therefore, it behooves us to see that they have the right things, the wholesome things, the natural things, the interesting things to do. We as parents can take that old warning to heart and make use of it almost from the time our babies are born. We can look at their busy-ness as signs of growth; we can look at their constant activity as the vital need of a young experimental thing.

We can look calmly at the disorder their legitimate play causes. We can get out of the "no" and "don't" frame of mind and let them do everything they want to do within reason. We can avoid the ideal of the "good, quiet child."

We can think of the house as their home to feel free in, to feel "at home" in, in every sense of the word. Repression and denial are synonyms for Satan. They create the ugly kind of idleness [the inactivity] which causes much of the mischief that children do.

[Copyright: 1931: By The Chicago Tribune.]

## ENGAGEMENT

Dr. and Mrs. James H. Lewis of Buffalo, New York announce the engagement of their daughter, Barbara, to Edward Douglas Howard II., son of Mr. and Mrs. Lewis Edward Howard, also of Buffalo, N. Y., and formerly of Chicago. Miss Lewis was graduated from Radcliffe in 1929, and Mr. Howard from Williams college in 1931.


MOTION PICTURES DOWNTOWN | MOTION PICTURES DOWNTOWN | MOTION PICTURES DOWNTOWN

MORE than 300,000 CHICAGOANS ATTENDED PUBLIX-BALABAN & KATZ THEATERS OVER THE WEEK END

They were rewarded with perfect joy and happiness! They knew from experience that they could depend on these theaters for the very finest in entertainment

ATTEND A PUBLIX-BALABAN & KATZ THEATER TODAY!

CHICAGO (Balaban and Katz) RANDOLPH STATE LAKE — 35c Evening Prices 10:45 a. m. to 2 p. m. — Emotional drama of the lovewarm tropics! WILLIAM POWELL "ROAD to SINGAPORE" with DORIS KENYON, MARIAN MARSH. A man and woman blamed for being human. 2 Smashing Stage Shows. 75 JUBILEE SINGERS famous massed chorus singing popular spirituals. Flash stage show "ABOUT TOWN" Broadway cast. SPITALNY guest. STUART BARRIE Organ Act.

ORIENTAL — RANDOLPH STATE — 35c. 10:45 A. M. to 1 P. M. All Chicago is Roaring at The Fun in This Big Show! TRIXIE FRIGANZA IN PERSON Broadway's Gayest Star. FIRST STAGE APPEARANCE WGN'S Three Stars CLARA, LU 'N' EM IN PERSON! You'll Howl at Their Kitchen Comedy. —AND ON THE SCREEN— Metro's Romance of Laughter and Tears! "SIDEWALKS of NEW YORK" BUSTER KEATON ANITA PAGE CLIFF EDWARDS

McVICKERS — MADISON near STATE — 35c 9 A.M. to 1 P.M. 50c to 6 P.M. — Howl with Them! The 4 MARX BROS. "MONKEY" BUSINESS. It's Their Clowning Achievement! Paramount's Riot of Joy and Mirth!

ROOSEVELT — STATE ST. near WASHINGTON — 35c, 9 A.M. to 1. 50c to 6 P.M. HURRY! IT'S LEAVING IN A FEW DAYS! "THE SQUAW MAN" with Warner Baxter, Lupe Velez, ELEANOR BOARDMAN, RAYMOND HATTON, ROLAND YOUNG, CHAS. BICKFORD. Directed by CECIL B. DE MILLE

UNITED ARTISTS — RANDOLPH at DEARBORN — 35c, 9 A.M. to 2 P.M. 50c to 6 P.M. Eddie's Spreading Happiness in Chicago. Get Your Share Today! EDDIE CANTOR in "PALMY DAYS" With CHARLOTTE GREENWOOD. NOTE! See other "Palmy Days" advertisements elsewhere in these columns.

PALACE — RKO — STATE LAKE — RANDOLPH at LA SALLE STS. (Doors Open 10:45 A. M.) ★ RKO Vaudeville ★ BERNICE CLAIRE IN PERSON June Carr. MAX FISHER and His CALIFORNIANS AND OTHER RKO ACTS and On the Screen. A wise woman who taught her husband NOT to prefer blondes! MARY ASTOR ROBT. AMES In RKO-Radio Hit "SMART WOMAN". 35¢ to 3 P.M. 50¢ to 6:30. HERE IS SOMETHING TO TALK ABOUT! This raging drama of a mistaken marriage! HELEN TWELVETREES RICARDO CORTEZ in Bad Company. RKO-Pathe Picture—with JOHN GARRICK. EXTRA—CLARK & McCULLOUGH Riotous Comedy. PALACE SATURDAY Bill Robinson 25 OTHERS IN ALL COLORED REVUE!

CASTLE — STATE at MADISON — THE MOST SENSATIONAL PICTURE EVER MADE! "MYSTERY OF LIFE"

MIGHTY DOUBLE FEATURE PROGRAM — JOAN CRAWFORD "THIS MODERN AGE" ADULTS ONLY — LIONEL BARRYMORE in "GUILTY HANDS" — ORPHEUM — STATE & MONROE

WOODS — RANDOLPH at DEARBORN — Cont. from 9:45 A. M. — 35c to 1 P. M. Nite to 7 P. M. — "MURDER AT MIDNIGHT" Baffling Detective Thriller. Hale Hamilton—Alice White

PUNCH & JUDY — Van Buren at Mich. Chicago German Theater — Tuneful German Operetta "NUR AM RHEIN" Love During "Occupation" Days. 11-2 P. M.—35c THEREAFTER—50c

BERWYN — NEW RITZ — 6334 W. ROOSEVELT RD. — Barbara Stanwyck "Night Nurse" and "Clearing the Range"

FIRST TIME IN CHICAGO — EMIL JANNINGS in His Latest UFA Comedy "THE GREAT TENOR" ("Der Grosse Tenor") All UFA Films Exclusively at the CINEMA — CHICAGO AVE. AT MICHIGAN — Cont. 1 to 11 P. M. — Children, 25c

MONROE — Monroe at Dearborn — Doors Open at 11 A. M. — 35c Price to 6 P. M. 50c Thereafter — "KAISER LIEBCHEN" IN GERMAN with WALTER JANSEN the Star of "ZWEI HERZEN"

MAYWOOD — LIDO — 5th Ave. at Washington Blvd. MATINEE DAILY — Constance Bennett—"Common Law" LAUREL & HARDY—"BE BIG"

FOREST PARK — FOREST — Madison St. at Des Plaines — MATINEE TODAY — Helen Twelvetrees—"Woman of Experience" Clara K. Young—Mother & Son"

NO MAN'S LAND — Teatro del Lago — Sheridan Road Between Wilmette & Kenilworth — TWIN FEATURES — WILL ROGERS—"YOUNG AS YOU FEEL" Claudette Colbert—"Secrets of a Secretary"

EVANSTON — VARSITY — 1710 SHERMAN — JACK HOLT "Transatlantic" and "Murder by the Clock"

NORTH. — SHERIDAN — 25c Till 6:30 p.m. — 6:30 p.m. 25c Till — Sheridan Rd. and Irving Pk. Blvd. — ADULTS ONLY—2 FEATURES — JOAN CRAWFORD, "This Modern Age" — BERT WHEELER, "Too Many Cooks"

TERMINAL — 3215 Lawrence — 25c Till 6:30 — 2 Features — JACKIE COOGAN MITZI GREEN EDMUND LOWE LOIS MORAN — "Huckleberry Finn" "Transatlantic"

ADELPHI — 7074 N. CLARK — Cont. from 1:30 P.M. — BARBARA STANWYCK—CLARK GABLE — BEN LYON—NIGHT NURSE — JACK HOLT—RICHARD CROMWELL — "FIFTY FATHOMS DEEP" — News—Acts—Comedy. Admission 10c & 25c

HOWARD — HOWARD ST. "L" — 25c Price—1:30 to 6:30 — CLAUDETTE COLBERT — "SECRETS OF A SECRETARY" — LEO CARILLO—LOLA LANE — "HELL BOUND" — Extra—BOBBY JONES—"TROUBLE SHOTS"

BUCKINGHAM — 3319 N. CLARK — GRETA NISSEN. EDMUND LOWE—"TRANSATLANTIC" JOHN GILBERT—"PHANTOM OF PARIS"

DE LUXE — Wilson & Broadway, Near "L" Station — Claudette Colbert, "Secrets of a Secretary"—"50 Fathoms Deep"

LAKE SHORE — Broadway at Belmont — JAMES CAGNEY EDW. G. ROBINSON—"SMART MONEY"

RIDGE — DEVON at CLARK — Lane. "Hell Bound"—Young. "Mother & Son"

NORTHWEST — PORTAGE PARK — 4050 Milwaukee — 2 FEATURES — WILL ROGERS—FIFI D'ORSAY — "YOUNG AS YOU FEEL" — JACK HOLT—"FIFTY FATHOMS DEEP"

RIVOLI — 4380 ELSTON — TWO FEATURES — Will Rogers—"Young As You Feel" — Claudette Colbert—"Secrets of a Secretary"

IRVING — Irving Park Blvd. and Crawford — 2 FEATURES — "THE GREAT LOVER"—"HUSH MONEY"

TIFFIN — 4051 W. NORTH AVE. — 2 FEATURES — "Young as You Feel"—"Public Defender"

NEW DRAKE — 3548 MONTROSE — Barbara Stanwyck — "NIGHT NURSE" and "SON OF INDIA"

ALAMO — 3541 W. Chicago — 2 FEATURES — "50 FATHOMS DEEP"—"COMMON LAW"

PATIO — 6008 Irving Park Blvd. — DM. Feature—Today & Tomorrow — "SON OF INDIA"—"LADY FROM NOWHERE"

MONT CLARE — GRAND AVE. at NARRAGANSETT — RICHARD DIX—"PUBLIC DEFENDER"

WILMETTE — WILMETTE — "SECRET CALL" — PEGGY SHANNON & RICHARD ARLEN

LAKE FOREST — DEERPATH — Will Rogers, "YOUNG AS YOU FEEL"

HIGHLAND PARK — ALCYON — Will Rogers, "YOUNG AS YOU FEEL"

MOTION PICTURES DOWNTOWN | MOTION PICTURES DOWNTOWN

THEY'RE CU-RAZY—But they've brought Chicago the happiness it needs most!

HUGE CROWDS! . . . thousands are crowding the theater . . . howling . . . laughing . . . thoroughly enjoying these lunatics!

The FOUR MARX BROTHERS in their new, outrageous, uproarious Paramount hit,

"MONKEY BUSINESS"

Don't wait for anybody to tell you how funny they are—GO SEE THEM!

MAE TINEE says: "One grand good time is waiting for you at McVicker's, folks! . . . 'MONKEY BUSINESS' is merriment incorporated."

GROUCHO—HARPO—CHICO and ZEPPO—on a rampage of merriment and hilarity—You've never sat through anything half so funny!

PUBLIX BALABAN & KATZ — McVICKERS — MADISON near STATE

MISCELLANEOUS | MISCELLANEOUS

GRANADA — SHERIDAN at DEVON — PUBLIX GREATER TALKIE THEATERS — 30c, 1:30 to 6:30. Two Hits! CLARK GABLE Madge Evans Lew Cody in "Sporting Blood" —AND— INA CLAIRE, Robert Ames "REBOUND"

MARBRO — MADISON near CRAWFORD — 30c, 1 to 6:30. Two Features! ANNA MAY WONG "DAUGHTER of the DRAGON" —AND— CLARK GABLE Madge Evans Lew Cody in "SPORTING BLOOD"

NORTOWN — Western-Devon — "HUCKLEBERRY FINN" A "Phantom of Paris" Jackie Coogan, Mitzi Green, Junior Durkin B John Gilbert, Leila Hyams D Bobby Jones "Stone" — GATEWAY — Lawr.-Milwaukee — Matinee Daily — "HUCKLEBERRY FINN" A Edmund Lowe Jackie Coogan, Mitzi Green, Junior Durkin B "TRANSATLANTIC" — CONGRESS — Milw.-Rockwell — Matinee Daily — "DIRIGIBLE" A "BORDER LAW" Jack Holt B Western Thriller Ralph Graves D with BUCK JONES — FREE AUTO PARKING — STATE 6414 W. Madison — WILL ROGERS, "Young as You Feel" A "Secrets of a Secretary." Claudette Colbert B — BERWYN 4404 W. 22nd St. — CONSTANCE BENNETT in "Common Law" A Bkh. Dix, "Public Defender" — CRYSTAL North Av. Nr. Cal. — CLAUDETTE COLBERT in "Secrets of a Secretary" A Bkh. Dix, "Public Defender"

CENTURY — Clark-Divorsey — Joan CRAWFORD A Neil Hamilton "THIS MODERN AGE" D Matinee Daily — JOE E. BROWN Thelma Todd "BROADMINDED" — BELMONT — Lincoln-Ashland — "HUCKLEBERRY FINN" A "Phantom of Paris" Jackie Coogan, Mitzi Green, Junior Durkin B John Gilbert, Leila Hyams Jackie Coogan D Bobby Jones Stone — MANOR 3099 W. North Ave. — WILL ROGERS, "Young as You Feel" A RICHARD DIX in "Public Defender" — LA GRANGE 54 S. Bdwy., La Gr. — "Young as You Feel" & MACK SENNETT Comedy — BELPARK 2221 N. Cicero — CLAUDETTE COLBERT, "Secrets of a Secretary" & Jack Holt, "50 FATHOMS DEEP" — PANTHEON Sheridan at. Wilson — JOE E. BROWN, "Broadminded" & John Gilbert, "PHANTOM OF PARIS" — WINDSOR 1323 N. Clark — "PHANTOM OF PARIS" John Gilbert—Leo Carillo in "HELL BOUND"

TODAY AT ESSANESS

VOGUE — Broadway at Grace — 25c—1:30 to 6:30 — Jackie Coogan, Mitzi Green, Junior Durkin in "HUCKLEBERRY FINN" — John Gilbert, "Phantom of Paris" — Bobby Jones, "How I Play Golf"

North Center — Lincoln-Irving — Opens 1:30 — Jackie Coogan, Mitzi Green, Junior Durkin "HUCKLEBERRY FINN" — Edmund Lowe, "TRANSATLANTIC"

BYRD — Madison at Cicero — Opens 1:30 — Adolphe Menjou, "The Great Lover" — Mitzi Green, Jackie Searl, "Newly Rich" — Bobby Jones, "How I Play Golf"

LAMAR — Marion at Lake F. — Opens 1:30 — Constance Bennett, "The Common Law" — Bobby Jones, "How I Play Golf"

BIOGRAPH — 2433 Lincoln. Opens 1:30 — WILL ROGERS, "Young as You Feel" — Claudette Colbert, "Secrets of a Secretary"

BROADWAY-STRAND — 1648 Roosevelt — Richard Dix, "The Public Defender" — Constance Bennett, "The Common Law"

EMBASSY — 3240 Fullerton. Opens 6 — Mitzi Green, Jackie Searl, "Newly Rich" — Barbara Stanwyck, "Night Nurse"

DEVON — 6325 Broadway. Opens 6 — Claudette Colbert, "Secrets of a Secretary" — Lloyd Hughes, "HELL BOUND" — Bobby Jones, "How I Play Golf"

400 — 6746 Sheridan. Opens 6 — Adolphe Menjou, "The Great Lover" — Barbara Stanwyck, "Night Nurse"

CRAWFORD — 19 S. Crawford. Opens 6 — Mitzi Green, Jackie Searl, "Newly Rich" — Barbara Stanwyck, "Night Nurse"

DAVIS — Lincoln at Wilson. Opens 6 P. M. — Richard Dix, "The Public Defender" — Claudette Colbert, "Secrets of a Secretary"

SOUTH

HIGHWAY — 35TH & S. WESTERN — ADULTS ONLY — "Common Law" and "Secrets of a Secretary" — Entirely New Projection Equipment — Clear Bright Lifelike Pictures

MIDWEST — 35TH AND ARCHER — 2 FEATURES — JACKIE COOGAN—MITZI GREEN — "HUCKLEBERRY FINN" — JOHN GILBERT—"PHANTOM OF PARIS"

JACKSON PARK — Stony Island at 67th — DOUBLE FEATURE — WILL ROGERS—"YOUNG AS YOU FEEL" — JACK HOLT—"FIFTY FATHOMS DEEP"

R-K-O ENGLEWOOD — 63D & HALSTED — 25c, 1 to 6 P. M. — "Traveling Husbands" & RKO Vaudeville

NEW REGENT — 6326 S. HALSTED — RAMON NOVARRO—"SON OF INDIA"

MARQUETTE — 63D & KEDZIE — Comedy—News—Cartoons — RICHARD DIX—"PUBLIC DEFENDER"

CHELTEN — Exchange Ave. at 79th St. — "50 FATHOMS DEEP" & "SWEEPSTAKES"

RAMOVA — 35TH & HALSTED — CLAUDETTE COLBERT, "SECRETS OF A SECRETARY"

ROSELAND-STATE — MICHIGAN-110TH PLACE — EDMUND LOWE—"TRANSATLANTIC"

HAMILTON — 71ST & PAXTON — Edna May Oliver "NEWLY RICH"—7:40—9:50

OAKLAND SQ. — 3947 Drexel Blvd. — 2 FEATURES — "Huckleberry Finn" and "Hell Bound"

MOTION PICTURES SOUTH

Warner Bros. Theatres — CAPITOL — 79th-Halsted — 2 GREAT STARS 2 MIGHTY HITS 2 — She Sold Love for Luxury — CONSTANCE BENNETT as the girl who was "BOUGHT" — Starts 2:00-4:45-7:30-10:15 — —and— CLARK GABLE in "SPORTING BLOOD" — Starts 3:20-6:06-9:05

AVALON — 79th-Stony — 2 QUALITY FEATURES 2 — "WATERLOO BRIDGE" — Unforgettable Romance of Youth — Mae Clark—Kent Douglass — Starts 2:20-5:08-7:50-10:35 — —and— Doug. Fairbanks Jr. Loretta Young — "I Like Your Nerve" — Starts 3:48-6:33-9:18

STRATFORD — 63 RD AND HALSTED — 2—Big Hits—2 — —Adults Only— — SMASHING DOUBLE FEATURE — JOAN CRAWFORD "This Modern Age" — —AND— "NIGHT LIFE IN RENO" Virginia Valli (Mrs. Chas. Farrell) — SHORE (Dbl. Feat.) 79th-Kingston — RICHARD DIX, "The Public Defender" & Miss Mae Oliver, "Newly Rich" — LEXINGTON (Dbl. Feat.) 1161 E. 63d — Claudette Colbert, "Secrets of a Secretary." & Jack Holt, "50 Fathoms Deep" — COSMO (Dbl. Feat.) 79th-Halsted — WILL ROGERS, "Young As You Feel" & Ralph Graves, "Salvation Nell" — JEFFERY 71st-Jeffery — "HUCKLEBERRY FINN" Jackie Coogan Mitzi Green — HIGHLAND (Dbl. Feat.) 79th-Ashland — JACKIE COOGAN, MITZI GREEN, "Huckleberry Finn" & "Transatlantic" — GROVE (Dbl. Feat.) 76th-Cottage Grove — Edmund Lowe, "TRANSATLANTIC" & Lee Carillo, "HELL BOUND" — W. Englewood (Dbl. Feat.) 63d-Ashland — JACKIE COOGAN, MITZI GREEN, "Huckleberry Finn" & "Hell Bound" — SYMPHONY (Dbl. Feat.) Chgo.-Cicero — Barbara Stanwyck, Clark Gable, "Night Nurse" & Ruth Chatterton, "Magnificent Lie"

SCHOLSTADT'S TALKIE THEATERS — PICCADILLY — Janet Gaynor, Charles Farrell — "Merely Mary Ann" — Features (7:30) 1:00—4:13—6:21—8:36—10:42 — PEOPLES 47th and Ashland — Jackie Coogan, 'Huckleberry Finn' — John Gilbert, "Phantom of Paris" — ATLANTIC 26th-Crawford — Sensational Double Feature — Richard Dix, "Public Defender" — JACK HOLT "50 FATHOMS DEEP" — HARPER 5236 Harper Ave. — WILL ROGERS, "Young as You Feel" — PALACE 5242 W. 26th St. — Double Feature—"Sherlt's Secret" — Mitzi Green, "Newly Rich" — ARCHER 2008 W. 35th St. — Gigantic Double Feature Program — LLOYD HUGHES "SHIPS OF HATE" — HOOT GIBSON, "Clearing the Range" — COMMERCIAL 92nd and Commercial — MITZI GREEN — Jackie Coogan, "Huckleberry Finn" — COLONY 59TH & KEDZIE — 2 Big Features — "HELL BOUND" and "THE VIKING"

MOTION PICTURES DOWNTOWN | MOTION PICTURES DOWNTOWN

Join the Thousands who are laughing with EDDIE CANTOR in "PALMY DAYS" with Charlotte Greenwood

LAUGH YOUR CARES-AWAY!

A million dollars' worth of riotous comedy, gorgeous girls, catchy songs, glittering settings, a whirlwind of Cantor laughter and a love story to enrapture your heart! SAMUEL GOLDWYN'S SUPREME ACHIEVEMENT —IT OUT-WHOOPEES "WHOOPEE" AND EVERYTHING ELSE!

UNITED ARTISTS

WEST. — CROWN — 1605 W. DIVISION — 2 FEATURES — RICHARD DIX—"PUBLIC DEFENDER" — WILL ROGERS—FIFI D'ORSAY — "YOUNG AS YOU FEEL" — MARSHALL SQ. — 324-Marshall Blvd. — Double Feature — "COMMON LAW" and "HELL BOUND" — WILSON — 2418 W. Madison—Mat. Daily — Barbara Stanwyck, Richard Arlen, "CAUGHT" "NIGHT NURSE"

AUSTIN — PARK — 5600 W. PARK (DOUBLE FEATURE PROGRAM) — Marie Dressler—"POLITICS" & "GOLDIE" — IRIS — 5743-47 Chicago Ave. Dbl. Feat. — RAMON NOVARRO "SONS OF INDIA" and "NEWLY RICH" — PLAISANCE — 406 N. Parkside at Lake — DOUBLE FEATURE PROGRAM — "SWEEPSTAKES" & "MAGNIFICENT FLIRT"

PARK RIDGE — PICKWICK — Will Rogers, "YOUNG AS YOU FEEL"

MISCELLANEOUS | MISCELLANEOUS | MISCELLANEOUS

PUBLIX-BALABAN & KATZ Wonder Theatres

TIVOLI — COTTAGE GROVE at 63RD — 35c, 1:15 to 6:30 p.m. Last show at 9:30 p.m. — The King of MAGIC! THURSTON IN PERSON — WITH 1,000 WONDERS OF UNBELIEVABLE ILLUSION! — Extra! FRANKIE MASTERS and "TEXAS DRIFTER," hill-billy sensation — —On the Screen— CLIVE BROOK, Peggy Shannon—Marjorie Rambeau — "SILENCE" He Staked His Life for Love!

UPTOWN — BROADWAY at LAWRENCE — 35c, 1:15-6:30—Late Show 9:30 — RIOTOUS STAGE SHOW! 'Hot Java' Dazzling Scenes Happy, Gay Entertainers! — EXTRA STAGE TREAT! AL KVALE—Frank Wilson — CARTOON COMEDY—EDDIE HOUSE

PARADISE — CRAWFORD near WASHINGTON — 35c, 1:30-6:30—Late Show 9:30 — Giant Vaudeville Revue — 10 BIG ACTS! SUE RUSSEL, Hinky & Dinky, HANS NUENZER, RUDOLPH WAGNER, Doyle & Donnally, many others — Extra! JOSEPH GRIFFIN Welcome MARCELLI Back!

AT BOTH THEATERS — A SHOW FOR THE WHOLE FAMILY — RADIANT YOUTH FIGHTING FOR HAPPINESS! — Constance BENNETT in "BOUGHT" — With her distinguished father and stage star RICHARD BENNETT and BEN LYON

HARDING — MILWAUKEE at KEDZIE — 25c—1:30-6:30 P. M.—Adults Only — JOAN CRAWFORD, "Women Are" and JOE E. BROWN, "BROADMINDED" — NORSHORE — HOWARD near CLARK — 25c—1:30 to 6:30—ADULTS ONLY — JOAN CRAWFORD, "Women Are" and Clarence Darrow's "MYSTERY OF LIFE" — RIVIERA — BROADWAY at LAWRENCE — 25c—1:30-6:30 P. M.—2 BIG HITS — ANNA MAY WONG "Daughter of the Dragon" and SALLY O'NEIL "The Brat"

TOWER — 63 RD at BLACKSTONE — 25c—1:15 to 6:30 P. M. — CLARK GABLE — Madge Evans, Lew Cody — "SPORTING BLOOD" — Starts at 2:30-5:35-8:20-11:00 — —2nd Thrills Galore— — ANNA MAY WONG, Sessue Hayakawa in "DAUGHTER of the DRAGON" — Starts at 1:30-4:20-7:05-9:50

SENATE — MADISON at KEDZIE — Matinee 25c. Adults only after 6 P.M. — JOAN CRAWFORD in "Rain" — "Women Are" and BERT WHEELER, "Too Many Cooks" — MARYLAND 63RD at MARYLAND — Jack Holt, "DIRIGIBLE" "PHANTOM OF PARIS" John Gilbert, Leila Hyams — CENTRAL PK. 3559 ROOSEVELT — 25c—1:30 to 6:30 — CLAUDETTE COLBERT "SECRETS of a SECRETARY" RICHARD ARLEN, "Cassie"


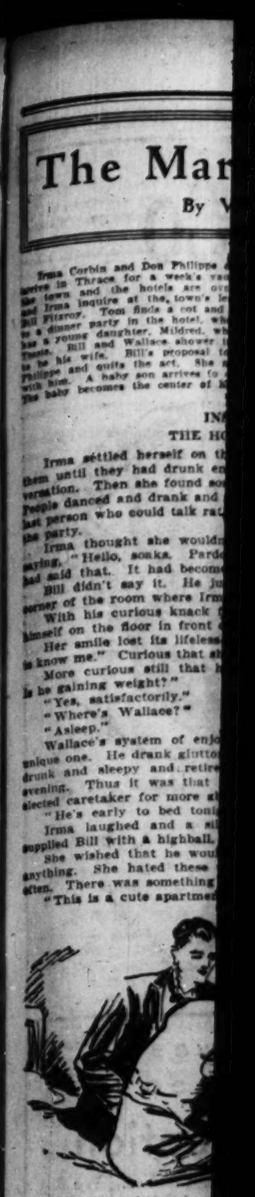

The Mar... By V...

Irma Corbin and Don Philippe ... arrive in Thrace for a week's vis... the town and the hotels are or... and Irma inquire at the, town's le... Bill Pitzroy. Tom finds a cot and ... a dinner party in the hotel, wh... was a young daughter, Mildred, wh... Tweed. Bill and Wallace shower ... to be his wife. Bill's proposal fo... Philippe and quits the act. She s... with him. A baby son arrives to ... The baby becomes the center of ...

INE... THE HO...

Irma settled herself on th... them until they had drunk en... versation. Then she found so... People danced and drank and ... last person who could talk ra... the party.

Irma thought she would... saying, "Hello, sonks. Pardo... had said that. It had become... Bill didn't say it. He ju... corner of the room where Irm... himself on the floor in front ... With his curious knack ... Her smile lost its lifeless... know me." Curious that sh... Is he gaining weight?"

"Yes, satisfactorily."

"Where's Wallace?"

"Asleep."

Wallace's system of enjo... unique one. He drank glutto... drunk and sleepy and retire... evening. Thus it was that ... elected caretaker for more s...

"He's early to bed toni...

Irma laughed and a sl... supplied Bill with a highball.

She wished that he wou... anything. She hated these ... often. There was something ...

"This is a cute apartme...



*Wallace awakened to ...*

"Um, yes. This is th... the unsaid "that we were t... Irma's eyes wandered w... foyer. Suppose she had ta... Why, she might have sele... still be sleeping in the bed... here. But, no, Wallace wo... one's mistress, and she had... have come after the initial ... in sin as she needed them ... would have been many we... Bill there would have been ... to glance anxiously at the ... wedding presents.

It was midnight. She ...

"Not so soon?"

"Yes, we have the ba...

"Well, there are people...

"Yes, but there are thi...

He stood up to let her p... At best this was never an ...

Wallace after much ea... had a violent headache. I... twelve. At one coffee and ... and the headache would g... and sandwiches.

"But we have to go e...

"He's all right," Walla...

"Perhaps. But we ha...

Wallace stared at her ... the doorway now and wer...

"You take Irma home...

"Wallace wants to stay."

"Come on, Wallace." I...

The flurry that atten... noisy. It was ajster to t... some one has made a hor...

When the door had cl... I never saw a wetter blan...

"She sure orders Wal...

The Gardners thought ... being bored. Somebody e...

"As a matter of fac... her baby."

"She could have said ...

Meanwhile Irma was ... colder. She wondered abo... speedometer. Twenty-five ... no point in trying to hur... had humor. He had want... to the baby and then m... cheese sandwich. He alw...

She wanted to fly righ... a strong wind had sprun... garage doors open for him...

But at last she was ... been done in her absence ... not been added. The ba... fortable looking.

Irma ran about the ro... as she ran.

"Damn it to hell, w... address Wallace nor expec... unconcerned with anythi...

"Poor baby, did they ... going to be dry and warm ... so little what becomes of ... She's not related to the ...

Wallace rolled into b...

"If you wait I'll fix ...

"Never mind." Wal...

Next morning after ... of the household on tri... returned home?

Mildred said, "I loo... and the room was warm...

"I wonder if you fe... manner makes you seem...

"Don't be crazy. He... might with a thermomete...

Catherine said, "Old ... She said she was going t...

Irma's eyes flamed a...

"Yes, Mrs. Graham, ... want me to touch him."

"Does Miss Graham ... about the baby. I don't ... or the broken platter o... say about the baby."

She ran from the ki... her face. Nobody unde... were insensitive clods. ... children survived.

Aunt Tessie was in ... frocks. Irma said, "W... Aunt Tessie?"

"Certainly, dear."

Irma stared sulkily ... interfere with the orders ...

A FRIEND IN ...

BY SALLY JOY

*Asks for Clot...*

"My mother has been ... tal for four months and ... been out of work for ... They need clothing. T... size 38-and dad wears s... My mother needs war... pecially.

The long illness of t... eaten up any savings t... have put by when he ...

# The Marriage Racket

By VINA DELMAR

SYNOPSIS.

Dan Corbin and Don Phillippe de Rodriguez, hoofers, with their pianist, Tom Libby, appear in Thrace for a week's vaudeville engagement. A convention is being held in the town and the hotels are overflowing. Phillippe grabs the first vacancy. Tom and Irma inquire at the town's leading hostelry, where Tom runs into an old friend, Bill Fitzroy. Tom finds a cot and Bill turns over his room to Irma. Bill invites Irma to a dinner party in the hotel, where she meets Wallace Graham, a widower. Wallace has a young daughter, Mildred, who has grown up under the supervision of her Aunt Tessie. Bill and Wallace shower invitations on the pretty dancer. Wallace asks Irma to be his wife. Bill's proposal to her is of a different nature. Irma quarrels with Bill and quits the act. She marries Wallace and settles down to a dull existence with him. A baby son arrives to compensate her for any flaws in the marriage system. The baby becomes the center of her universe.

INSTALLMENT XIII.

THE HOUSEHOLD ON TRIAL.

Irma settled herself on the divan with two other girls. She talked to them until they had drunk enough to render them unfit for intelligent conversation. Then she found some one else. It was a dull party, she thought. Others danced and drank and shouted and laughed. A bunch of idiots. The last person who could talk rationally had passed out when Bill Fitzroy joined the party.

Irma thought she wouldn't be able to bear it if he greeted them by calling "Hello, soaks. Pardon me, I mean hello, folks." Everybody else would call that. It had become almost a password.

Bill didn't say it. He just came in, looked around and made for the corner of the room where Irma sat with a polite smile frozen upon her face. With his curious knack for creating an illusion of solitude, Bill settled himself on the floor in front of Irma. "How's the baby?" he asked.

Her smile lost its lifeless rigidity. "He's fine. I think he's beginning to know me." Curious that she should think Bill Fitzroy would be interested.

More curious still that he should answer gravely, "That's wonderful. Is he gaining weight?"

"Yes, satisfactorily."

"Where's Wallace?"

"Asleep."

Wallace's system of enjoying a party in a friend's home was a most unique one. He drank gluttonously for the first hour, became most fearfully drunk and sleepy and retired to his host's bedroom for the rest of the evening. Thus it was that he always departed cold sober and was often considered caretaker for more abstemious but less systematic brethren.

"He's early to bed tonight," Bill remarked.

Irma laughed and a silence fell during which somebody generously supplied Bill with a highball.

She wished that he would talk long and amusingly about something—anything. She hated these wordless spaces which hung between them so often. There was something queerly intimate about those silences.

"This is a cute apartment, isn't it?" she offered.

*Wallace awakened to discover that he had a violent headache.*

"Um, yes. This is the Reese road section." His inflection supplied the word "that we were talking about."

Irma's eyes wandered with a new interest over the walls and to the tiny foyer. Suppose she had taken the other fork in the road and chosen Bill? Why, she might have selected this very apartment. And Wallace might still be sleeping in the bedroom while this very crowd sang and drank in here. But, no, Wallace would not have consented to be entertained by any one's mistress, and she had a definite conviction that this crowd would not have come after the initial curiosity call. But would she have needed them as an aid as she needed them in virtue? Bill was a gay companion. There would have been many week-ends in New York, too. But had she taken Bill there would have been no baby. The thought of the baby caused her eyes to glance anxiously at the banjo clock which had been one of the Gardiner's wedding presents.

It was midnight. She said, "O, we have to be going."

"Not so soon?"

"Yes, we have the baby now."

"Well, there are people home with him."

"Yes, but there are things I have to do for him. We have to go, really." He stood up to let her pass and then followed to help her awaken Wallace. At last this was never an easy task.

Wallace after much calling and pushing awakened to discover that he had a violent headache. He felt unjustifiably inconvenienced. It was only twelve. At one coffee and sandwiches would be served. Another hour's sleep and the headache would go and he would awaken in the mood for coffee and sandwiches.

"But we have to go on account of the baby," Irma said.

"He's all right," Wallace insisted.

"Perhaps. But we have to go. Come on, will you?"

Wallace stared at her for a time before arising. Others had come to the doorway now and were watching the scene with amusement.

"You take Irma home, Bill, and then come back," somebody suggested. "Wallace wants to stay."

"Come on, Wallace," Irma said sharply.

The flurry that attended their departure was artificially cheery and gay. It was sister to the flourishing conversation that springs up after some one has made a horrifying faux pas.

When the door had closed upon the Grahams, Roger Drake said, "Well, I never saw a wetter blanket in my life than that Graham woman."

"She sure orders Wallace around, doesn't she?"

The Gardners thought that Irma had been unnecessarily frank about being bored. Somebody else thought she was high hat.

"As a matter of fact," Bill said, "Irma had to go home and nurse her baby."

"She could have said so."

Meanwhile Irma was riding home and observing that it had grown colder. She wondered about that extra blanket and gazed impatiently at the speedometer. Twenty-five miles. That was Wallace's set speed. There was no point in trying to hurry him tonight. His headache had put him in a bad humor. He had wanted the coffee. She decided that she would attend to the baby and then make Wallace a good cup of coffee and a toasted cheese sandwich. He always liked toasted cheese.

She wanted to fly right upstairs the minute they reached the house, but a strong wind had sprung up and Wallace would expect her to hold the garage doors open for him.

But at last she was able to run up the stairs and see what harm had been done in her absence. She noticed at once that the extra blanket had not been added. The baby's hands felt cold and he was not dry or comfortable looking.

Irma ran about the room snatching up dry diapers, sheets and underwear as she went.

"Damn it to hell, why can't people do as they're told?" She did not address Wallace nor expect an answer. He was undressing himself, apparently unconcerned with anything else in the world except a knot in his shoe lace.

"Poor baby, did they leave you all cold and wet? Never mind. You're going to be dry and warm soon. I'll be damned if I can figure people caring a little what becomes of the baby. And I'm not speaking of Catherine either. She's not related to the baby."

Wallace rolled into bed.

"If you wait I'll fix some coffee," Irma said.

"Never mind." Wallace closed his eyes and fell asleep.

Next morning after Wallace had gone to the office Irma put the rest of the household on trial. Why was the baby wet and cold when she returned home?

Mildred said, "I looked at him before I went to bed and he was dry and the room was warm. I can't help it if it got cold afterwards."

"I wonder if you feel as indifferent toward the baby, Mildred, as your manner makes you seem."

"Don't be crazy. He's sweet and I'm fond of him, but I can't sit up all night with a thermometer in my hand."

Catherine said, "Old Miss Graham told me not to bother about the baby. She said she was going to do everything."

Irma's eyes flamed angrily. "Hadn't I told you what I wanted done?"

"Yes, Mrs. Graham, but I'm telling you Miss Graham said she didn't want me to touch him."

"Does Miss Graham pay you your wages? You take orders from me about the baby. I don't give a damn about the dirt you leave in corners or the broken platter or anything else, but I want you to mind what I say about the baby."

She ran from the kitchen conscious of angry tears streaming hotly down her face. Nobody understood how she felt about the baby. These people were insensitive clods. They were the type with whom only the strongest children survived.

Aunt Tessie was in her room busily lengthening one of Mildred's party frocks. Irma said, "Will you stop sewing for a minute and listen to me, Aunt Tessie?"

"Certainly, dear." She looked questioningly up into Irma's face.

Irma stared sullenly out the window as she spoke. "Why did you interfere with the orders I gave Catherine, Aunt Tessie?"

[Copyright: 1931: By Vina Delmar.]

[Continued tomorrow.]

## A FRIEND IN NEED

BY SALLY JOY BROWN.

*Asks for Clothing.*

"My mother has been in the hospital four months and my father has been out of work for nearly a year. They need clothing. They both wear size 38 and dad wears shirts, size 15½. My mother needs warm clothing especially. B. P."

The long illness of the mother has eaten up any savings the father may have put by when he was working. Consequently, spending money for clothing is out of the question. can you help by giving the garments needed?

*Offers Accounting Course.*

"I have a correspondence course in higher accountancy which I shall be glad to give to some one who can use it. E. S."

This gift should prove extremely helpful to some bookkeeper or any one else interested in accountancy. Write me, if you'd like to delve further into the intricacies of this subject; please do not telephone.

# Hawaii Letters Tell Romance of Young Flyer

BY THALIA ——.

LIEUT. OLIVER S. PICHER'S recent Hawaiian postmarked letters to his family and friends here have indicated that there was romance in the air, and now news has come from Honolulu that Mr. and Mrs. Abraham Lewis have announced the engagement of their daughter, Miss Marion Lewis, to the young flyer.

Lieut. Picher, who is the son of Mrs. Oliver S. Picher of Hubbard Woods, was graduated from Harvard with the class of '28, and he entered the United States Army aviation school at March Field, Riverside, Cal., the following spring. He was graduated from Kelly field in San Antonio about a year and a half ago and is now stationed at Wheeler field in Hawaii. His fiancée attended Pine Manor school at Wellesley for several years, and studied for a year in Florence, Italy.

The wedding is set for Nov. 1 and is to be small, I understand. Mrs. Picher is now in the east, the two younger Pichers are away at school and her son-in-law and daughter, Mr. and Mrs. Joseph D. Purcell Jr., who have been at the 711 Bar ranch at Eldridge, Mont., for the summer, are staying on there for the hunting season. It isn't likely that any of them will be making the long trip to attend the marriage. Lieut. Picher won't be having a long leave for some time, and consequently it will probably be long before he brings his bride to Chicago.

*Eleanor C. Case of Baltimore, N. A. Miller to Wed Oct. 24.*

The marriage of Miss Eleanor Carlile Case, daughter of the late Col. Frank L. Case and of Mrs. Case of Baltimore, Md., and Norman Amos Miller, son of Mr. and Mrs. Amos C. Miller of Evanston, is to take place at Christ church in Baltimore on Saturday, Oct. 24. The wedding attendants are mostly easterners and include Mrs. Lawrence Haynes of New York as matron of honor; Miss Constance Phillips of Chicago, as maid of honor, and Miss Jean Conrad of Baltimore and Miss Emilie Rich of Philadelphia as bridesmaids. Wells W. Miller is to be his brother's best man, and the ushers are Hobart Avery, W. Stewart Beecher, and William L. Thompson, all of New York, and Arthur Poole of Connecticut.

Mrs. Adeline Lobdell Atwater has come on from New York where she has lived for the last year or so, and plans to be with her parents, Mr. and Mrs. Edwin L. Lobdell of 2716 Prairie avenue for the winter. She's working on a new novel, her second, and has nearly finished it.

*Service Club Chorus Girls Find Dancing Is Work.*

The sum total of sore muscles and bruises on the respective anatomies of the service club's amateur chorines who are rehearsing daily for the annual benefit, "Hit It Up," to be presented on the 24th of this month, is pretty tremendous. They start out in the morning all right, practicing their dances with almost military precision, but as the day wears on and the floor waxes slipperier, the ensembles look more like tumbling acts. One act that's being rounded into shape rapidly is entitled "The Bridge of San Kato." It has a thimble dance in it and for practice purposes the girls are using as cymbals a collection of assorted kettle lids.

Itemised . . . The Samuel Gale Taylors plan to stay out in Barrington through October if the weather is warm. If it gets cold they'll move back into their Division street residence. . . . Mrs. Russell Matthias was here for a day or two recently en route to Los Angeles whither Mr. Matthias had been called because of his mother's illness. The Matthiases have had a Bar Harbor house this summer and plan to spend the winter in California. . . . Mr. and Mrs. George Plamondon who returned last month from their wedding trip in Europe, have taken an apartment at the Belden-Stratford hotel. . . . Mrs. Erich Gerstenberg is to be hostess at this week's luncheon meeting of the opera box committee on Wednesday at the Casino. . . . Huntington Harris, the Hayden Harris' son, who is a freshman at the University of Chicago, is a Beta Theta Pi pledge.

*If You Can't Find Plates, Have Some Made to Order.*

It wasn't exactly necessity that mothered Mrs. George W. Dulany's invention of a method for creating a new and striking kind of tableware—or maybe you could call it that. It seems that the nearest thing to the kind of service plates she had in mind to affiliated well with her lovely modern dining room were French and frightfully expensive. Having assailed and conquered numerous other problems of ingenuity when she decorated the Dulany domicile on top of the 926 Lake Shore drive building, she set to and figured out a way whereby she could have precisely the plates she wanted by designing them herself and having them made. They are mirror backed affairs, in deep blue, green, copper, and amber shades.

Continuing . . . Mrs. Elizabeth Eddy Rowe and her sub-deb daughter Betty are to live in New York City this winter, and have taken an apartment at 180 East 79th street. . .

## WILL BE BRITON'S BRIDE

*MISS PHYLLIS COMYN RADFORD.*

[Paul Stone-Barmer, Ltd., Photo.]

*An engagement of interest in Chicago, which is also being announced in London, England, this week, is that of Miss Phyllis Comyn Radford, daughter of Mrs. Hughes Radford of the Ambassador East, to George James Barnard Furness of Roundwood house, Willesden, England, son of George James Furness of Roundwood house and the Crofts, Great Longstone, Derbyshire. The wedding is to take place next spring. Mrs. Radford and her daughter formerly resided in Wisconsin. Miss Radford is a niece of Mr. and Mrs. C. Donald Dalle of Winnetka and of J. J. Dau of 4807 Greenwood avenue.*

## Russet Reds, Browns Favored for Autumn

BY BETTINA BEDWELL.

PARIS.—[Special.]—Paris fashions have burst into a blaze of autumn colors with russet reds and browns united to make the prettiest daytime ensembles that have been seen for a long time. Black, dark and somber blue and other utilitarian colors are thrust aside in favor of these tones of the autumn woods.

A favorite formula is the dress of rusty red transparent woolen, or silk crepe, worn with the topcoat of russet brown, and this is the color scheme of the Chantal ensemble shown in our sketch today. The coat of this ensemble, being brown, can be worn over a variety of frocks. It is made of heavy, woolly diagonal material, and is straight line in cut, with the wrapped over closing cut off in a diagonal near the bottom.

The sleeves are set in in the raglan fashion to give a bulky, rounded shoulder line, and they have deep cuffs of curly brown astrakhan. The collar is a wide scarf of astrakhan that is tucked under the brown cloth belt at the right side closing.

The frock is made of the new broaded jersey, which is very thin and light weight, and it is a rusty red color. Above and below the waistline are tucks in sunray pattern, at the center front and back and at the sides. These tucks serve to give the dress its fitted waistline, which is further emphasized by the brown leather belt.

The neckline is round, and in front it is cut out in an arrowhead opening, over which are placed ties of brown crocheted wool. The skirt is flared by circular cutting beginning about halfway to the knees.

## PATTERNS BY CLOTILDE

[Registered U. S. Patent Office.]

JUNIOR GIRL'S DRESS.

This bolero dress will win the instant approval of any young girl. Made of a printed wool challis in a soft blue and yellow mixture with the bolero of yellow batista with blue buttons, there could be nothing prettier. The box plaited skirt sways prettily when in motion and gives perfect freedom of movement.

The patern, 2987, comes in sizes 6, 8, 10, 12 and 14 years. Size 8 requires 2¼ yards of 39 inch material for the bolero and skirt, and 1⅝ yards of 39 inch material for the blouse.

*Order Blank for Clotilde Patterns.*

CLOTILDE PATTERNS,
CHICAGO TRIBUNE, P. O. BOX 537,
Grand Central Station, New York City.

Inclosed find $..... Please send me the Clotilde patterns listed below:

Pattern No..... Size..... Price.....
2987.....
3030.....
Name.....
Number and Street.....
City.....
State.....

*How to Order Clotilde Patterns.*

Write your name and address plainly on dotted lines, giving number and size of such patterns as you want. Inclose 10 cents in stamps or coin [coin preferred; wrap it carefully], for each number, and address your order to Clotilde Patterns, CHICAGO TRIBUNE, P. O. Box 537, Grand Central station, New York City.

Note—Clotilde patterns are made in New York exclusively for THE CHICAGO DAILY TRIBUNE. They are perfect in fit, up to date in style, and the easiest of all patterns to use.

# Urges Special Care of Young in Depression

Modern mothers know more about the needs of their children than did the mothers of a generation ago, according to Dr. H. H. Barnard, director of the White House conference on child health and protection, who is here to confer with Chicago educators in preparation for a regional convention to be held in the city on Oct. 30 and 31.

"The modern mother may manage to lead her own life, too, keeping up outside interests and having a good time, but she takes an absorbing interest in her children and knows much more about the scientific study and care of youth than our mothers did," Dr. Barnard said.

"As educators, the most important task before us this winter and during the period of depression is to save the children from its harmful effects. Of course, general relief of all suffering people is imperative, but the children are the ones most deserving of our aid.

"That means not only feeding, clothing and sheltering them, but turning their energies into proper channels, keeping them in school, helping them discover the occupations for which they are best fitted, rehabilitating the delinquent and making fit the thousands who have physical defects.

"There have been many conferences held separately by leaders in the field of child health, education and community problems, but the idea of combining all of these studies, of considering the child and his life as a whole, is much more recent. That was done at the White House conference in 1930.

"In the Chicago regional meeting we hope to go a step farther and actually get under way certain movements to aid the school children of America. A downstate meeting will be held later at Springfield and similar conferences will be held in most of the central western states during the winter."

After conferring with Supt. William J. Bogan of the public schools, Dr. Barnard commended Chicago for its progress in vocational guidance and in dealing with the truancy problem. He also praised the special schools for deaf and blind children.

Among those who are scheduled to attend the Chicago conference are Dr. Ray Lyman Wilbur, secretary of the interior; Dr. John Dewey, Miss Jane Addams, Miss Julia Lathrop, Dr. C. H. Judd, Dr. Isaac Abt, and Dr. Herman N. Bundesen, city health commissioner.

## WASHINGTON SOCIETY

Washington, D. C., Oct. 4.—[Special.]—President and Mrs. Hoover and their week end guests returned this evening to Washington from the camp where Mrs. Hoover spent nearly all of last week. President and Mrs. Hoover reached the White House in time for dinner. They will go to Philadelphia tomorrow for the game there of the world series.

Mrs. Joseph Leiter, who is here with her mother, Mrs. John R. Williams, accompanied by her daughter, Miss Nancy Leiter, and her niece, Miss Audrey Campbell, entertained a company of young people at dinner tonight at the Alibi club.

Mrs. A. D. Lasker, who has been here for some days with her daughter, Miss Frances Lasker, who entered Miss Maderia's school, left yesterday for New York for a short stay before returning to her home in Chicago.

## NEW YORK SOCIETY

New York, Oct. 4.—[Special.]—Mr. and Mrs. Walter H. Sykes will give a dinner-dance Dec. 21 in the crystal room of the Ritz-Carlton to introduce to society their daughter, Miss Peggy Sykes.

Mrs. Frank Vance Storrs and Miss Anne Storrs of the Pierre sailed on the Ile de France and will join Mr. and Mrs. Daniel E. Sickles in Paris.

Mrs. W. Sturges Macomber will give a tea dance Dec. 24 at Sherry's for her debutante daughter, Miss Joan Sturges Macomber.

Mrs. W. Harry Brown gave a dinner at the Plaza last night.

# THREE MEALS A DAY

*From the Tribune Cook Book*

BY MARY MEADE.

Tomorrow's Menu

*MORNING*
Grapefruit
Boiled Rice with Thin Toast
Poached Eggs on Toast
Marmalade
Milk Coffee

*NOON*
Cream of Parsnip Soup
Croutons
Peach Salad in Gelatine
Whole Wheat Bread
Grape Jelly
Milk Tea

*NIGHT*
Broiled Lamb Chops with Tomatoes
German Fried Potatoes
Grated Carrot Salad
Honeydew Melon
Milk Coffee

*Food Talk.*

Thank you one and all for the splendid response to my appeal for information on bohnenkraut. I am only sorry that there isn't room here to thank you each personally, and publish your individual letters. However, a few excerpts which demonstrate the use of the herb may help some of you, even though bohnenkraut has turned out to be none other than an old friend "summer savory," and can, therefore, be purchased in most of the seed stores under the English name.

Mrs. C. K. writes: "Bohnenkraut grows from seed. When the seed ripens, it falls out. The stalk dies as the frost comes, but the fallen seed grows the following spring. The stalk reaches a height of ten or fifteen inches."

Mrs. M. A. M. says: "The Germans use it to flavor soups, especially bean soup. It is also delicious in meat pies, or stews, particularly, lamb stew."

Mrs. J. P. F. claims: "We never make a poultry stuffing without it. It is also used to season certain sausages."

Mrs. E. M. Z. writes: "I am familiar with beankraut, as I have had it in my garden for many years. I always add it to beans to give them a delicious flavor. If you plant it in the spring, you will have it in your garden continuously. In the fall, it may be dried and kept for winter use."

Mrs. G. K. S. writes: "My mother used this herb all her life, and I have used it for thirty years in turkey and chicken filling, as well as in beans. I buy it in large bunches, and dry it. When dry, I rub it with the palms, pick out the stems, and use the leaves. For turkey filling, I use one-half teaspoonful, but more can be put in, according to the individual taste."

Mrs. J. M. T. says: "We do not cook bohnenkraut with the string beans, but add it when they are almost through cooking. It is also good in string bean salad."

Mrs. F. C. A. writes: "I went into the country to get this herb for my grandmother, who makes sour beans for winter use. The beans are washed and cut slanting in long thin strips, partly boiled, and cooled in a basket or drainer. They are then packed in a stone jar with salt and thin layers of bohnenkraut for seasoning. Press down tightly and cover with a weight, until the brine covers the beans. Let stand and sour like sauerkraut, which takes several weeks. One bushel of string beans will fill a two gallon jar, though a three gallon jar is preferable, as this allows for fermentation."

Miss L. T. says: "My mother used to have the seed of bohnenkraut, and have it in her garden every summer. She used it in German fried potatoes, green string beans, and also in liver dumplings, which were always so good that we never can forget them."

Tomorrow's menu calls for a soup which is delicious. By all means add it to your soup repertoire.

CREAM OF PARSNIP SOUP.

4 parsnips.
2 cups of milk.
2 tablespoons of butter.
1 tablespoon of flour.
¼ of a small onion.
1 teaspoon of salt.
¼ teaspoon of pepper.

Wash and scrape the parsnips. Cook until tender in boiling water. Use as little water as possible, and save the water the parsnips are cooked in to use in the soup. Rub the parsnips through a sieve. Melt the butter, add the sliced onion, and cook over a slow fire five minutes. Stir in the flour and add the milk, stirring constantly. Strain over the parsnip puree and return the whole to the fire. Cook until hot; season with salt and pepper, and serve.

[Copyright: 1931: By The Chicago Tribune.]


AMUSEMENTS. AMUSEMENTS.

AN APOLOGY
TO THE THOUSANDS WHO WERE UNABLE TO BUY SEATS FOR THE OPENING PERFORMANCE
of Billy Rose's
CRAZY QUILT
At the Apollo Last Night
Not in Years Has There Been Such a Demand for Seats as Greeted FANNIE BRICE, PHIL BAKER and TED HEALY in CRAZY QUILT at the APOLLO Last Night. We Wish to Assure Our Patrons That Good Seats May Now Be Had at the Box Office for All Subsequent Performances.
PRICES, Nights (Except Saturday), $1 to $3
Matinee Saturday Only, 50c to $2
BILLY ROSE and MESSRS. LEE and J. J. SHUBERT

BERTHA OTT ANNOUNCES
JOHN McCormack
CIVIC OPERA HOUSE
SUNDAY, OCT. 18 at 3:00
Seats $1.00, $1.50, $2.00, $2.50, $3.00.
ORCHESTRA HALL Sunday, Oct. 18 at 3:30
PIANO RECITAL
Rachmaninoff
Seats $1 to $2.50. Mail orders now for the above concerts with remittance and stamped addressed envelope to Bertha Ott, Inc., 20 N. Wacker Drive.

Great NORTHERN MAT. WED. ONLY
OPENS TONIGHT
Beatrice and Ernest Lillie Truex
In the Aristocrat of All Revues
THE THIRD LITTLE SHOW
LIMITED ENGAGEMENT ONLY
200 Good Balcony Seats at $1.00

ILLINOIS THEATRE 2nd month
"The Green Pastures"
NIGHTS $1.50, $2, $2.50, $3
MATS. WED. & SAT. $1 TO $2.50
Plenty of good seats at every price at box office for all performances.

SELWYN Pop. Mat. Thurs.
The Most Thrilling Play in Years
LIONEL ATWILL
in His Long-Run New-York Success
"THE SILENT WITNESS"
KAY STROZZI with FORTUNIO BONANOVA
"A GOOD SHOW!"—Collins, Tribune.
Popular Prices All Performances

HARRIS: Opens Tonight
FIRST MAT. WED., $1 TO $2
The Dramatic Learue (with Maurice Browne) will make known
The Venetian
by Clifford Bax
Directed by Jilian Van Volkenburg
Original London Cast, Headed by
MARGARET RAWLINGS WILFRID WALTER
ALAISTAIR SIM CATHERINE LACEY

ERLANGER TONIGHT Best Seats $2.00
Arch Selwyn presents
EDITH TALIAFERRO and DONALD BRIAN
in NOEL COWARD'S Hilarious Comedy
"PRIVATE LIVES"
Wed. Mat. 50c to $1 Sat. Mat. 50c to $1.50

GRAND OPERA HOUSE MAT. SAT. ONLY
LOU HOLTZ
in
YOU SAID IT
The Best and Hot Musical Comedy with
LYDA ROBERTI STANLEY SMITH JUNE O'DEA
AND 70 LIVELY COLLEGIATES

GARRICK Opens Thurs.
GEORGE GERSHWIN'S
Infectious Musical Comedy Hit
'GIRL CRAZY'
Direct from a 41 Week New York Run
With a Cast of 92 People, Including
BENNY RUBIN Person BLOSSOM SEELEY
FRANCES UPTON ALLEN, BENNY EKARNS, FIELDS
The Foursome and a Ben Bernie Band

CHICAGO STADIUM NOW
1800 W. Madison
Nightly at 8:15—Mats. Sat. & Sun. at 2:15
COL. W. T. JOHNSON Presents The World's Championship RODEO
Tickets Now Selling at 65 West Madison St.—All Contract Offices—L. Klein Dept. Store, 16th & Halsted St.—and Chicago Stadium Box Office.

PAUL WHITEMAN
Edgewater Beach Hotel
5300 Block Sheridan Road
PHONE LONGBEACH 6000

MACK'S CLUB
12 E. PEARSON STREET (Near State)
SIR HARRY GLYN
KEITH BEECHER
and Star Revue
Whitehall 6867 Harry McKelvey, Mgr.

BLACKSTONE TONIGHT AT 8:30
POP. MAT. WED. Best Seats $2.00
Walker Whiteside
"SURE" A play of primal passions and courageous realism with
WILLIAM DESMOND
Miss FRANC HALE. BARRY O'DANIELS
PRICES—Nights, $1 to $3. Mats., $1 to $2

UADELPHI Evenings at 8:30
Mats. Wed. & Sat.
Barry Conners'
UNEXPECTED HUSBAND
The Comedy with 100% Laughs

WRIGLEY FIELD
CLARK AND ADDISON STREETS
BASEBALL TODAY—GAME at 2 P. M.
CUBS vs. SOX
CHAMPIONSHIP OF CHICAGO
Box Seats on Sale at A. G. Spalding & Bros. 211 S. State Street, and Wrigley Field.

PLAYHOUSE Nites, $1.50 to $3.00
Pop. $2 Mats. Wed., Sat.
TAYLOR HOLMES
IN THE JOHN GOLDEN SUCCESS
SALT WATER
with FISKE O'HARA

AUCTION
TODAY AND TOMORROW
AT 2 P. M.
Beautiful Interior Furnishings
Removed from the Home of the
MISSES ALICE AND SARAH ROBSON
Formerly at 419 Wellington Ave.
(AND OTHERS)
ORIENTAL RUGS
In a Great Variety of Sizes and Weaves
FURNITURE
Overstuffed Chairs, Couches, Chaises Longues, Secretaries, Tables, Lowboys, Sheraton Dining Set, Etc.
ART OBJECTS
La Lique Glass, Clocks, Vases, Tapestries, Oil Paintings, Mirrors, etc.
All to Be Sold at Public Auction
DAILY THIS WEEK AT 2 P. M.
Your Great Opportunity to Buy Fine Furnishings at Your Own Price
Exhibition Daily 9 A. M. to 6 P. M.
Grant's Art Galleries
25 and 27 So. Wabash Ave.
Est. 1894 STATE 6939

# Wools and how to use them. $1.75 yd.

Homespuns, tweeds, basket weaves. These rough, heavier wools make perfect coats. Follow the sketch above which shows how Lucile Paray uses furs like fabrics on her coats.

Suedes and boucles which are so adaptable for the "suits that look like frocks." Note the Vionnet sleeve in the sketch, the scarf in the Bruyere manner.

Wool crepes and diagonal weaves make the smartest of the popular thin woolen frocks. Sketched is a Lanvin model, with her new flared sleeve, and her penchant for contrast.

Patterns—Vogue, Pictorial Review, McCall's and Butterick represent every phase of the new fashions.

These woolens in all of the new fall colors are exceptionally fine in quality. 54 inches wide. Specially priced at $1.75 yard.

*Second Floor.*

**CARSON PIRIE SCOTT & CO**

# CARSON PIRIE SCOTT & CO

## This Brim Became Famous In a Day

It Has a Lot of Detail in Its Clear Cut Lines

**$7.50**

A low, rounded crown that carries the brim like a thoroughbred—tipping it slightly over the right eye with the aid of narrow tucks. And around the crown is a narrow lacquered quill. All colors and headsizes.

*Main Section, Fifth Floor.*

Review Every High Point Of Fashion—You'll Find Them All in These

## Moderately Priced Frocks

## At $17.50

These three poised and feminine fashions typify interesting fall collections in everything but price. It took a great deal of planning to assemble this collection even for the quick work of fashion and economy experts. They have chosen every new fall color. Sleeves interested them, and all the chic new fashions in sleeves are here. So are trimmings of

**Persian Embroidery**
**Color Contrasts**
**Decorative Belts**
**Contrasting Satin Collars**

*Moderate Price Frocks, Fourth Floor.*

PERSIAN embroidery Black and Spanish tile, brown and green, Spanish tile and brown. Sizes 16 to 42.

BELT of colored beads. Black, Spanish tile, Persian green, brown. Sizes 14 to 20.

INTERESTING fullness in bows, sleeves, and skirt. Spanish tile, green, black, 36 to 42.

# CARSON PIRIE SCOTT & CO

When Transparent Velvet Uses Lace As Lavishly as This—It Creates

## A Perfect Negligee at $19.75

It falls into fluent lines, and adds to its dignity with deep flounces of Alencon pattern lace—ecru in color—appliqued to the negligee. The sleeves are full length, with a deep lace flare. Note how deep is the wrap-around.

It is nicely made, unusually graceful in line, and unusually inexpensive! Black, Burgundy, shell, cherry, jade, Nile, Saxe blue. Sizes 12 to 40. $19.75.

*Negligees, Third Floor.*

$19.75

Shirts, $4.50
Shorts, $4.50

A New Type of Underwear Much in Demand Introduced in

## The Knit Underwear Section

In time for outdoor sports we present every type of knit undies. We have only sketched two—shirts and shorts—but you will have all weights to choose from, with warmth and sleekness in every garment.

### The Domestic

Vassarettes "with the fullness knitted in." Part wool, vest, bloomers, $3.50 each. Others $2.50 to $7.50, according to quality.

### From France

Angora, silk and wool mixture vest, bloomers, $4.50 each. Union suit, $5.95 and $6.95. Bunny Fuzz vest, $6.95; bloomers, $8.95. Lisle vests, $1.50; shorts, bloomers, $1.95 each.

### From Scotland

Pure wool union suit, $5.95. Wool bloomers are priced $3.95, $5.

### From Germany

Pure wool bloomers, full fashioned, $3.95.

*Lingerie Section, Third Floor.*

Every Figure Requires Some Support To Get Along with the New Frocks

## This Girdle

Provides Just Enough

**$10**

This exquisite girdle of hand-woven elastic combined with silk broche gently but firmly molds the figure to the new silhouette. It has only two bones—directly in front. It is step-in style, but opens part way down. In peach color in the 14 inch length, pink in the 12 inch length.

**Dainty Bandeau of Net and Lace, $1.50**

*Corsets, Third Floor.*

$1.50

$10

Apron $1.95
Uniform $3.95

Apron $3.95
Uniform $7.95

Little Fashion Tips from The Semi-Annual Sale of

## Maids' Aprons and Uniforms

Uniforms are smarter this year in color—for they fit into the scheme of color in our homes. Dix-Make uniforms, exclusively here in Chicago, are made in the new frock silhouette—carefully, to assure a perfect fit. Prices are lower, though quality is maintained. Priced from $1.95 to $16.50. Sketched:

**Celanese Taffeta Uniform, $7.95**
**Rayon Uniform, $3.95**

Aprons become more decorative in fabrics and trimmings, yet keep that simplicity that is good taste. Priced from 85c to $5.95.

**Embroidered Organdie Apron Set, $3.95**
**Plain Organdie Apron Set, $1.95**

*Uniform Section, Third Floor.*

SECTION
SPORT
MARKE
WANT

SOX
ADAM
GRIMES OU
DEFEAT MA
BY A WHIS

Burleigh and
Ready for G

World Series

FACTS concerning
game of the wo
today are as follow
Place—Shibe pa
delphia.
Time—1:30 p. m. [12:
time].
Probable batteries—G
Wilson for St. Louis.
Walberg and Cochrane
delphia.
Standing:

| | |
|---|---|
| St. Louis | |
| Philadelphia | |

The probable lineups:

| ST. LOUIS [N.] | PHIL |
|---|---|
| Watkins,cf | Bishop |
| Adams,3b | Haas,r |
| Roettger,rf | Cochra |
| Irish,2b | Simmo |
| Bottomley,1b | Foxx,1 |
| Hafey,lf | Miller, |
| Martin,s | Dykes, |
| Wilson,c | William |
| Gelbert,ss | Gruve |
| Grimes,p. | |

Caglen—Stark [N. L.].
Gowan [A. L.]; first base;
second base; Nallin [A. L.

BY IRVING VAU
[Chicago Tribune Press
Philadelphia, Pa., Oct.
Sabbath quiet of the so
the silent dead wasn't di
by world series affairs.
was emergency signs
that tickets were for sal
and a few weary new
were the sole outward in
tomorrow the town woul
glimpse of the series w
letics and the St. Lo
play the third game for t
So long as each conte
ene game it probably
to say that each is bulg
fidence. Possibly the
a bit more confident t
ness-like American lea
three hit win hung o
Friday by Wild Bill H
and Pepper Martin's le
the National leaguers th
feel that Connie Mack's
to crack. A lot of oth
the same way, but it ma
a wish being father to t

Grove's "Injury"

Mack, who always ha
those fellows working
that a man of silence
continued his rôle today
tell even the newspap
travel with him all y
he had decided about h
tomorrow. Secrecy in
is of no importance, eit
position or anybody el
as well reveal that Mac
now that Lefty Grove
his choice.
The only uncertainty
starting is that he is re
another blister on the
of his throwing hand.
If it actually exists, res
exertions in the first
series, which he won.
this alleged blister befo
pitched.
The same blister w
plain why he wasn't
the Cubs in 1929. But
that when he did get
in a relief rôle he did
self like a cripple. T
probably is some of
book psychology. An
doesn't start it will be

Street Names

Gabby Street, who d
self into believing that
the bench can pitch
the ball in the pinch
from the Cardinals' w
Park this afternoon
himself on his pitchin
was quite sure that
his faith in tough old,
leigh Grimes. As ust
his whiskers growing
of a summons to fron
actually is anxious fo
figures he is too good
beaten three times in
same team. The Mac
twice last fall.
If Grimes' deadly s
held for another day
Paul Derringer, the 2
man, to return for an
rookie was batted fr
the opener last Thurs
but now insists that h
which will be of vast
his second appearanc
a great thing for
doesn't keep them fr
had ball at the wrong
beaten on that one
particularly true agai
as the Athletics, wh
been able to boost a
fence if a pitch happ
their alley.

Adams Returns

During the Carda
Sparky Adams, the
rate, was back at
he expects to be am
tion tomorrow. The
who was an importa

[Continued on page

SECTION TWO
SPORTS
MARKETS
WANT ADS

# Chicago Daily Tribune
THE WORLD'S GREATEST NEWSPAPER

The Tribune's Telephone Number Is
Superior 0100
Now Is the Time to Buy a Good Used Car for the Winter! See Tribune Want Ads!

MONDAY, OCTOBER 5, 1931. *** 23

# SOX NEAR CITY TITLE; ROUT CUBS, 13 TO 6

## ADAMS REJOINS CARDS AGAINST ATHLETICS TODAY

## GRIMES OUT TO DEFEAT MACKS BY A WHISKER

### Burleigh and Beard Ready for Grove.

**World Series Facts**

FACTS concerning the third game of the world series today are as follows:

Place—Shibe park, Philadelphia.

Time—1:30 p. m. [12:30 Chicago time].

Probable batteries—Grimes and Wilson for St. Louis. Grove or Walberg and Cochrane for Philadelphia.

Standing:

| | W. | L. |
|---|---|---|
| St. Louis | 1 | 1 |
| Philadelphia | 1 | 1 |

The probable lineups:

| ST. LOUIS [N.] | PHIL/PHIA [A.] |
|---|---|
| Bottomley,1b | Bishop,3b |
| Adams,3b | Haas,rf |
| Bottomley,rf | Cochrane,c |
| Bush,ss | Simmons,lf |
| Hornsby,2b | Foxx,1b |
| Roy,lf | Miller,rf |
| Wilson,c | Dykes,2b |
| Wilson,as | Williams,ss |
| Gelbert,as | Grove or Walberg,p |
| Grimes,p | |

Umpires—Stark [N. L.], plate; Moran [A. L.], first base; Klem [N. L.], second base; Nallin [A. L.], third base.

BY IRVING VAUGHAN.
[Chicago Tribune Press Service.]

Philadelphia, Pa., Oct. 4.—The usual sedate quiet of the so-called city of the silent dead wasn't disturbed today by world series affairs. Cheap canvas emergency signs setting forth that tickets were for sale by scalpers, and a few weary newspaper men were the sole outward indications that tomorrow the town would get its first glimpse of the series when the Athletics and the St. Louis Cardinals play the third game for the world title.

So long as each contender has won one game it probably is permissible to say that each is bulging with confidence. Possibly the Cardinals are a bit more confident than the bush-league American leaguers. That three hit win hung on the Macks Friday by Wild Bill Hallahan's arm and Pepper Martin's legs have made the National leaguers that way. They feel that Connie Mack's luck is about to crack. A lot of other people feel the same way, but it may be a case of a wish being father to the thought.

**Grove's "Injury" Bobs Up.**

Mack, who always has been one of those fellows working on the scheme that a man of silence appears smart, continued his rôle today. He wouldn't tell even the newspaper men who travel with him all year just what he had decided about his pitching for tomorrow. Secrecy in such matters is of no importance, either to the opposition or anybody else, so we might as well reveal that Mack knows right now that Lefty Grove is going to be his choice.

The only uncertainty about Grove's starting is that he is reported to have another blister on the second finger of his throwing hand. The blister, if it actually exists, resulted from his pitching in the first game of the series, which he won. He has had this alleged blister before, and always pitched.

The same blister was used to explain why he wasn't started against the Cubs in 1929. But you will recall that when he did get into that series in a relief rôle he didn't handle himself like a cripple. The blister yarn probably is some of Mack's primer boot psychology. Anyway, if Grove doesn't start it will be Wahlberg.

**Street Names Grimes.**

Gabby Street, who doesn't kid himself into believing that a manager on the bench can pitch a game or hit the ball in the pinches, came back from the Cardinals' workout at Shibe Park this afternoon and expressed himself on his pitching thoughts. He was quite sure that he would place his faith in tough old, grumbling, Burleigh Grimes. As usual, Grimes has his whiskers growing in anticipation of a summons to front line duty. He actually is anxious for the call. He figures he is too good a pitcher to be beaten three times in a row by the same team. The Macks whipped him twice last fall.

If Grimes' deadly spitter should be held for another day it may be up to Paul Derringer, the 24 year old freshman, to return for another fling. The kid was batted from the field in the opener last Thursday at St. Louis, but now insists that he learned things which will be of vast aid to him in his second appearance. Experience is a great thing for pitchers, but it doesn't keep them from pitching one bad ball at the wrong time and being beaten on that one pitch. This is particularly true against a team such as the Athletics, who boast several men able to boost a drive over the fence if a pitch happens to come into their alley.

**Adams Returns to Third.**

During the Cards' workout today Spurgy Adams, the ex-Cub and Pirate, was back at third base, and he expects to be among those in action tomorrow. The tiny infielder, who was an important item in the

[Continued on page 25, column 4]

**THE GUMPS—IF THE SHOE FITS**

NOW- YOU'VE DONE IT- GOING TO UNCLE BIM AS I TOLD YOU NOT TO DO AND SPOILED EVERYTHING- TELLING HIM YOU'RE THE ONLY MAN THAT CAN FILL TOM CARR'S SHOES AT THAT FACTORY- AND WHAT HAPPENED? HE TURNED YOU DOWN- I TOLD YOU WHAT HE'D SAY-
AND WHY CAN'T I FILL TOM CARR'S SHOES- I ASK YOU?
BECAUSE YOUR FEET ARE NOT SHAPED RIGHT- PUTTING YOUR FEET IN HIS SHOES IS LIKE STEPPING INTO HIS FORTUNE- AND YOUR FEET WOULD NEVER FIT ANY FORTUNE-
LIKE SHOES- IF THE FORTUNE WAS TOO BIG FOR YOU- IT WOULD TRIP YOU UP- AND IF IT WAS TOO SMALL IT WOULD PINCH YOU-
SIDNEY SMITH

## WORLD SERIES PITFALLS YAWN FOR THE UNWARY

### Mr. Pegler Buys Players, or So It Seems.

BY WESTBROOK PEGLER.
[Chicago Tribune Press Service.]

Philadelphia, Pa., Oct. 4.—To whom it may concern: I wish to explain that the check for $2,000 which I signed about 5 o'clock the other morning in St. Louis was signed only in self-defense after a desperate resistance of several hours.

At the time I intended to stop payment on the check as soon as the banks opened for business, but there was a lot of confusion going on in the hotel suite where all this took place, and when I got up about noon I hadn't the faintest idea of the name of the bank on which it was drawn. I don't even know what city this bank does business in.

Somebody, seeing my plight, ripped a check out of his book and gave it to me and I filled it in to quiet this party, who insisted on selling me a battery cheap. I forget the name of the catcher in this battery, but the pitcher's name is Lil Stoner. I remember him as having worked here and there in the major leagues a few years ago. He was $1,500 and the catcher was $500.

**It Might Be Manslaughter.**

I wonder if, considering all the circumstances, the authorities can do anything to me about this check when it bounces back. I might even be held for first degree manslaughter, because this check is 100 per cent rubber and when it does bounce back it is likely to knock that pest's head off.

This happened in one of those world series suites. Up to 2 o'clock in the morning the situation was well in hand. Several of us had been visiting quietly with Judge Landis and Mrs. Landis in their rooms until about 11. Then we all left and a couple of us went to my room for just one moment before turning in. We had one, and then we got interested in some major problems of the day, and the first thing we knew it was about 2 o'clock, and we started down the hall for the elevator intending to get some scrambled eggs and tomato juice before turning in. On the way down the hall, however, we heard sounds of revelry from this suite and I said "Party."

"Shall we drop in for a minute?" my friend suggested.

**Got to Be Broadminded.**

"Sounds like some girls in there," I said. "You know how it is about me and girls when I'm out on the road at these daffy shows like the world series and all? I just like to spin tops with them and get their angle. In our business you've got to be broadminded about things, and what harm is there in sitting around a suite telling a few lies? A fellow can't ask girls to sit out on the curb."

"Oh, sure; that's my idea," my friend said, and just then we came to the door of the suite and out of the door popped a minor league magnate whom we both knew. He had his hat on.

"Hello," he exclaimed very cordially. "Why don't you boys bounce in for a minute and inhale a couple of quickies? Make yourselves at home. Some nice people here. This is Mr. Mwaw and this is Mr. Mnah and these ladies are Miss——." Here he uttered a couple of blurry sounds that might have been Indian names, and started for the door again. "You'll excuse me, won't you?" he said, "I've got to be measured for a suit."

**All Is Confusion.**

As I said, there was a lot of confusion in the suite. There was a litter of smudgy ice and water and soggy beer labels and half-submerged bottles of beer in the bathtub. One of the ladies sat on a sofa with her legs apparently drawn up into her body as those in an airplane in flight, like the wheels of an airplane in flight, babbling, "Don't put any ginger ale

[Continued on page 25, column 2]

**INJURY FATAL**

REUBEN GETSCHOW.

## Elmhurst Grid Star Dies of a Broken Neck

Reuben Getschow, 23 years old, football captain of Elmhurst college, whose neck was broken a week ago Saturday in a game with Valparaiso university, died of his injury yesterday morning at the Passavant hospital, just as his team mates were about to tell him of their victory over the Milwaukee State Teachers' college football team on Saturday.

It had been thought by physicians that news of the victory would cheer Getschow and aid him in his battle against death. The news had been kept from him Saturday because of his weakened condition.

Getschow's home was in Appleton, Wis. His parents were present when he died.

Four years ago Getschow's back was broken while he was working on a construction job at Appleton. He survived the injury without any permanent ill effects.

## RED WINGS BEAT SAINTS, 2-1; LEAD IN SERIES, 3 TO 1

St. Paul, Minn., Oct. 4.—(AP)—Rochester, International league champions, took a commanding lead in the little world series by defeating St. Paul, 2 to 1, here today. The Red Wings hold an advantage of three games to one.

George Puccinelli's home run in the ninth inning with one out and the score tied at 1-all was the margin of victory.

| ROCHESTER. | Ab | R | H | P | A | ST. PAUL. | Ab | R | H | P | A |
|---|---|---|---|---|---|---|---|---|---|---|---|
| Wilson,3b | 2 | 0 | 0 | 2 | 3 | And'son,cf | 4 | 0 | 0 | 2 | 0 |
| Top'cer,3b | 4 | 0 | 0 | 1 | 5 | Sal'ver,2b | 3 | 0 | 1 | 0 | 4 |
| Moore,cf | 4 | 1 | 1 | 2 | 0 | Davis,lf | 4 | 0 | 0 | 2 | 0 |
| Pepper,lf | 4 | 0 | 1 | 3 | 0 | Rost'er,1b | 4 | 0 | 2 | 13 | 2 |
| Puc'lli,rf | 3 | 1 | 1 | 4 | 0 | Durst,rf | 3 | 0 | 0 | 1 | 1 |
| Bentley,1b | 3 | 0 | 1 | 5 | 1 | Fenner,c | 4 | 0 | 0 | 0 | 1 |
| Delker,as | 3 | 0 | 0 | 5 | 0 | Ko'kins,3b | 3 | 1 | 1 | 3 | 3 |
| Florence,c | 3 | 0 | 0 | 3 | 0 | Wan'ger,as | 3 | 0 | 1 | 1 | 4 |
| Smith,p | 3 | 0 | 1 | 1 | 0 | Betts,p | 3 | 0 | 1 | 1 | 1 |
| | 30 | 2 | 5 | 27 | 9 | | *33 | 1 | 7 | 27 | 16 |

*Paschal batted for Wanninger and Morrissey batted for Betts in ninth.

| | | | |
|---|---|---|---|
| Rochester | 000 | 001 | 001—2 |
| St. Paul | 000 | 010 | 000—1 |

Error—Wanninger. Two base hits—Saltzgaver, Moore, Wanninger. Home run—Puccinelli. Stolen base—Anderson. Sacrifice—Bentley. Double play—Koetzer (unassisted); Toporcer to Bentley. Bases on balls—Smith, 5; Betts, 4.

## La Doumegue Sets New Record for Mile Run

PARIS, Oct. 4.—(AP)—Jules La Doumegue, French middle distance star, today set a new world's record for the mile run when he covered the distance in 4 minutes 1-5 seconds. La Doumegue's performance clipped more than a second from the accepted world's record of 4:10 3-5, set by Paavo Nurmi in 1923.

## PACKERS SPOT GIANTS A SCORE, THEN WIN, 27-7

### 14,000 See Rout of New York Pro Eleven.

[Chicago Tribune Press Service.]

Green Bay, Wis., Oct. 4.—The Green Bay Packers today unfurled their two championship banners and then proceeded to whip the New York Giants, 27 to 7, for their fourth consecutive victory of the National Professional Football league season. The win left the Packers two up in their series with the Giants, a set of games that started in 1928. More than 14,000, another capacity crowd, attended.

The New Yorkers were the first to score when Red Flaherty broke through and blocked Mule Wilson's punt on the Packers' 35 yard line in the opening quarter. The ball was deflected from Flaherty's chest, but he chased it, picked it up and ran 15 yards for the touchdown. Hap Moran's kick from placement scored the seventh point.

**Packers March to Goal.**

Four first downs five minutes later placed Green Bay in a position to tie the score. Verne Lewellen had the honor of scoring, crashing through left tackle for ten yards and the touchdown. Red Dunn added the extra point by placement.

Tom Nash's return of Wyckoff's punt paved the way for the second Packer score a minute later, Green Bay taking off from the Giants' 33 yard line. Bo Molenda's 32 yard plunge on a spinner and Lewellen's dive through right tackle were the final factors in the touchdown. Dunn again converted to make the figures, Green Bay, 14; Giants, 7. The first quarter ended two plays later.

Just after Jug Earpe had intercepted Moran's pass on the Giants' 42 yard line in the second quarter, Wuert Englemann raced around right end for the third Packers' touchdown. Dunn failed on the try for extra point. It is claimed that Dunn has missed only three times in three or four years.

**Scoreless Third Quarter.**

Hurdis McCrary was successful on spinner plays in the third quarter, but despite all the ground he gained, the Packers couldn't put it over. They got as close as the five yard line and had a down in which to make it, only to have Hank Bruder's pass to Fitzgibbon fall incomplete for a touchback.

The Giants took the ball on their 20 yard line and immediately were forced to punt. Once more Green Bay started a march, but that was terminated when Bruder shot another incomplete fourth down pass.

The final quarter hardly had opened before the Packers scored. They came into possession of the ball after a punt on the Giants' 46 yard line. Lewellen opened with a two yard thrust through the line. Then, a pass, Dunn to Blood, added 14 yards and put the ball on the Giants' 30 yard line. Two line smashes added five yards and then Dunn threw to Blood for the touchdown. Dunn made the extra point.

| PACKERS [27]. | | GIANTS [7]. |
|---|---|---|
| Dilweg | L. E. | Badgro |
| Stahlman | L. T. | Stein |
| Comstock | L. G. | Sark |
| Don Carlos | C. | Murtaugh |
| Michalesko | R. G. | Gibson |
| Sleight | R. T. | W. Owen |
| Nash | R. E. | Flaherty |
| Grove | Q. B. | Moran |
| Englemann | L. H. | Sedbrooke |
| Wilson | R. H. | Burnett |
| McCrary | F. B. | Wyckoff |

Touchdowns — Lewellen [2], Flaherty, Englemann, Blood.

Points after touchdowns — Dunn [3], Moran.

Substitutions—Packers—Molenda for McCrary, Dunn for Grove, Lewellen for Wilson, Earpe for Don Carlos, Blood for Englemann, Hubbard for Stahlman, Darling for Earpe, Earpe for Sleight, Fitzgibbon for Dunn, Bruder for Lewellen, Bowdoin for Comstock, Gantenbein for Dilweg. Giants —Artman for Gibson, Broadstone for Stein, Cagle for Sedbrooke, Campbell for Flaherty, S. Owen for Broadstone, Flemmken for Moran, Hein for Murtaugh, Gibson for Sark, Klumiller for Cagle, Moran for Burnett, Bucklan for Artman, Schwab for Wyckoff.

**CUBS DO THE RUNNING, SOX THE SCORING**

*Woody English slides into second base with the hit that removed old Red Faber from the game in the seventh inning yesterday at Comiskey park. The two bagger put the tying run on base, so Ted Lyons came in to end the Cubs' threat. Left to right: Cissell, Umpire Magerkurth, English, and Kerr waiting for the ball.* [TRIBUNE Photos.]

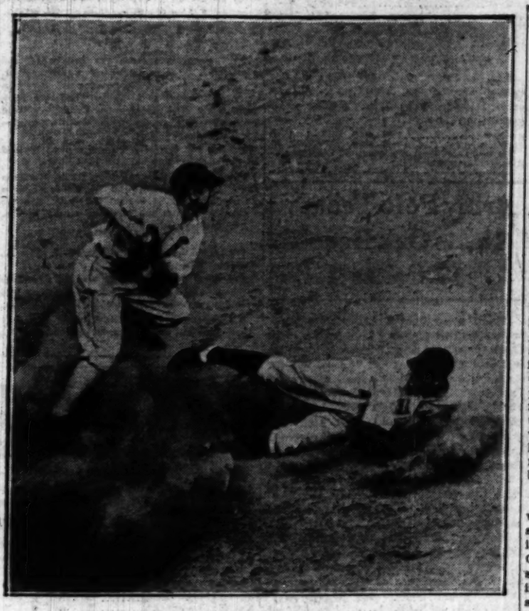

*Vin Barton's two base hit drove in a Cub run in the fourth inning, but he did not get farther than second. He's being retired by Sullivan on D. Taylor's grounder to Cissell.*

## BEARS WIN, 36-6, AS MOLESWORTH, NESBITT STAR

Keith Molesworth and Dick Nesbitt, with two touchdowns each, led the Chicago Bears to a 36 to 6 victory over Cicero yesterday before 5,000 on Morton High school field.

The Bears scored early in the first period when Lintzenich ran 30 yards for a touchdown. Nagurski and Molesworth also scored in the opening period. Nesbitt's two touchdowns came in the second quarter. Molesworth completed the Bears' scoring when he plunged over late in the third quarter for his second touchdown. Cicero's touchdown was scored in the last period.

**STAPLETON WINS, 9-7.**

New York, Oct. 4. — (AP) — Ken Strong's third quarter field goal from the 30 yard line enabled Stapleton to open its home season in the National Professional Football league with a 9 to 7 victory over the Brooklyn Dodgers, at Staten Island today.

Until Strong's successful kick, neither team had been able to score although both had threatened on several occasions. Stapleton scored a touchdown early in the fourth quarter when McLean, formerly of Iowa, grabbed a long pass from Strong and galloped 40 yards to the goal line. This score was nullified by a Brooklyn touchdown in the closing minutes of play, McBride plunging across from the three yard line after a march down field. Peters added the extra point.

**PHILADELPHIA IN 0-0 TIE.**

Providence, R. I., Oct. 4.—(AP)—Philadelphia's Yellow Jackets, led by Herb Joesting, battled the Providence eleven to a scoreless tie today.

**Pro Football**

| | W. | L. | Pct. | | W. | L. | Pct. |
|---|---|---|---|---|---|---|---|
| Green Bay | 4 | 0 | 1.000 | New York | 1 | 3 | .333 |
| P'mouth | 3 | 0 | 1.000 | Brooklyn | 1 | 4 | .200 |
| Stapleton | 1 | 0 | 1.000 | Chgo. Cals. | 0 | 1 | .000 |
| Chgo. Bears. | 1 | 1 | .500 | *P'delphia | 0 | 1 | .000 |
| Cleveland | 1 | 2 | .333 | *Pr'dence | 0 | 1 | .000 |

*Played tie game.

YESTERDAY'S RESULTS.

Stapleton, 9; Brooklyn, 7.
Green Bay, 27; New York, 7.
Providence, 0; Philadelphia, 0.

## Sox Play for $7,371.62 in Series Today

The White Sox will be playing for $7,371.62 this afternoon in their effort to end the city series. This represents the difference between the series winners' end, $22,264.86 and the losers' end, $14,893.24.

There were at least four plays the like of which most of yesterday's customers never saw before. Jolley hit a ball through an 8 inch square hole in the scoreboard in deep left center. Catcher Hemsley got an unassisted putout in the foul territory off right field. Pitcher Smith's intended 20 foot throw to third base hit the left field wall. A bean ball thrown at Fonseca's head hit his shouldered bat and went fair to advance a runner to third base.

Charley Root was rather provoked when he walked Red Faber in the second inning, Red having batted .076 in the American league season. And Charley nearly swooned when Red singled with one on base in the exciting fifth. By the time Red made his second hit, Charley was ready to expect anything.

"Sorry, Mr. Fabah, but this heah pahkin' space are reserved for Cub folks."

"Cub folks, hell. I hitched my horse in this space when I first started pitching for the Sox and I've been parking autos here for nigh onto 18 summers."

And Mr. Urban Faber's auto stayed right where Red parked it.

Hundreds of fans were thrilled when Bob Weiland started warming up in the bull pen during the fourth inning. They were Lefty Bob's relatives.

There was a squawk when Woody English opened the game by being called out on strikes without taking a single swing for himself. Umpire Quigley didn't change his mind, however. Woody fanned again in the third, but there was no beef on this occasion.

The reason given for sending Pat Malone right back after pitching six innings Saturday was that he at present is too fat for the market. But he didn't have enough stuff to take a workout, and was yanked forthwith.

Lew Fonseca stepped to the center of the diamond and challenged Bob Smith after Bob twice apparently had thrown at Lew's head. The umpires broke up the match.

## JOLLEY'S HITTING PAVES WAY TO THIRD VICTORY

### Clears Bases with Homer Off Root.

**Like Cub Pitching**

| CUBS. | Ab | R | H | P | A | WHITE SOX. | Ab | R | H | P | A |
|---|---|---|---|---|---|---|---|---|---|---|---|
| English,ss | 5 | 0 | 2 | 2 | 1 | Watw'd,cf | 5 | 3 | 3 | 4 | 0 |
| Herman,2b | 4 | 1 | 0 | 1 | 1 | Cissell,ss | 3 | 3 | 1 | 2 | 4 |
| Cuyler,cf | 4 | 1 | 1 | 3 | 0 | Jolley,rf | 4 | 2 | 2 | 2 | 0 |
| Bell,3b | 4 | 1 | 2 | 1 | 1 | Fonseca,lf | 4 | 1 | 2 | 1 | 0 |
| Barton,rf | 4 | 0 | 1 | 2 | 0 | Blue,1b | 3 | 0 | 1 | 13 | 0 |
| D.Taylr,lf | 4 | 1 | 1 | 2 | 0 | Sull'an,3b | 3 | 0 | 1 | 2 | 4 |
| Grimm,1b | 4 | 0 | 2 | 4 | 0 | Kerr,2b | 3 | 0 | 0 | 0 | 6 |
| Hemsley,c | 4 | 2 | 1 | 9 | 0 | Grube,c | 4 | 2 | 2 | 4 | 0 |
| Root,p | 2 | 0 | 0 | 0 | 1 | Faber,p | 2 | 1 | 2 | 0 | 3 |
| Malone,p | 0 | 0 | 0 | 0 | 0 | Lyons,p | 1 | 0 | 0 | 0 | 0 |
| Smith,p | 0 | 0 | 0 | 0 | 2 | | | | | | |
| May,p | 0 | 0 | 0 | 0 | 0 | | | | | | |
| | *37 | 6 | 10 | 24 | 6 | | 38 | 13 | 15 | 27 | 16 |

*Hartnett batted for Root in seventh and Blair for May in ninth.

| | | | |
|---|---|---|---|
| Cubs | 100 | 201 | 101—6 |
| White Sox | 100 | 050 | 34*—13 |

Errors—Smith, Cissell. Runs batted in—Bell, Jolley [2], Barton, Grimm, Cissell [4], Cuyler, Hemsley, Sullivan, Blue, English. Two base hits—Barton, English, Jolley. Home runs—Jolley, Cuyler, Hemsley, Cissell. Stolen base—D. Taylor. Sacrifice—Fonseca. Double play—Kerr to Cissell to Blue. Left on bases—Cubs, 8; White Sox, 8. Bases on balls—Faber, 1; Root, 2; Malone, 1. Struck out—Faber, 4; Root, 3; Smith, 1; May, 1. Hits—Faber, 6 in 6 2-3 innings; Lyons, 3 in 2 1-3; Root, 9 in 6; Malone, 1 in 0 [pitched to two men]; Smith, 5 in 1 2-3; May, 0 in 1-3. Winning pitcher—Faber. Losing pitcher—Root. Umpires—Quigley, Hildebrand, Magerkurth, and Owens. Time—2:08.

BY EDWARD BURNS.

Big Smead Jolley yesterday again met his "cousin," Charley Root, and what Smead did to Charles was even more wicked than what he did in the first game of the city series. In the first game all Smead could do was a homer with one on to give the Sox a lead and victory. Yesterday Smead gave his team a lead that never disappeared by cracking another homer, this time with the bases loaded.

The Sox were so delighted with this repetition of Jolley malevolence towards Root that they kept right on slugging everybody Manager Hornsby could dig up for pitching purposes. The eventual score was White Sox, 13; Cubs, 6, which gave the south siders an edge in the series, three games to two.

**Four Home Runs.**

Jolley's home run was one of four in the game, which was witnessed by 41,523 persons who paid to get in. Jolley's was the first and it set the score at Sox 6, Cubs 3. Cuyler led off the sixth with the No. 2 homer of the contest, and it made the score Sox 6, Cubs 4. In the seventh Hemsley knocked one, and the score became Sox 6, Cubs 5. And Bill Cissell wound up the homer business in the eighth by knocking the ball into the left field stands with two on base.

This afternoon the battle scene will be shifted to Wrigley field, where Vic Frasier will be given a chance to win the city championship over that able battler Guy Bush. If the Cubs win, the final game will be fought out on the north side tomorrow.

**Quintet of Sox Heroes.**

Although Jolley's performance in the game yesterday was more dramatic than the work of any other player, it would be unfair to give him all the hero honors. You've got to cut in Cissell, Johnny Watwood, Ted Lyons, and old Red Faber, who won his second victory of the series, although he retired in the seventh after having been made weary by his work on the bases. Red's base running was occasioned by the fact that he had a perfect day at bat with a walk and two singles. Two singles, incidentally, are just half the number of hits he made during the entire American league season.

Before starting the detailed account, why wouldn't it be a good idea to summarize the accomplishments of the gents in the foregoing hero list?

Jolley—Drove in the first Sox run with a long fly in the first inning; knocked the ball into the right field stand with Faber, Watwood and Cissell on bases in the fifth; walked and later scored in the seventh; knocked the ball through a slot in the left center score board in the eighth and was held to a double by ground rules, later to score on a double by Blue.

**What Cissell Did.**

Cissell—Singled in the first inning to put Watwood on third in a scoring position; drove home Grube with a single in the fifth, and got on to score on Jolley's homer; singled in the seventh to launch an onslaught which resulted in three Sox runs and put the game on ice; knocked a homer in the eighth with Grube and Watwood on base.

Watwood—Made three singles and scored after each.

Lyons—Relieved Faber in the seventh with the tying run on second, as a result of English's double; got the side out and took it easy the rest of the way, because the Sox made seven runs after he entered the game.

The first inning saw the score tied at one all. For the Cubs, Herman walked and got around on Cuyler's out and Bell's single. For the Sox Watwood singled and so did Cissell. Watwood reaching third and Cissell taking second on Cuyler's throw to third, and then Watwood scored on Jolley's fly.

**Cubs Gain 2-1 Lead.**

In the fourth, the Cubs grabbed a 2 to 1 lead. Bell got his second single

[Continued on page 25, column 5.]

# MATE MAY TAKE LEAVE OF TURF AS CHAMPION

## Victory in Cup Practically Assured.

BY FRENCH LANE.

Mate, the 3 year old which thrilled 50,000 Chicagoans at Arlington Park last July when he beat Twenty Grand and many other 3 year old rivals in the $70,000 Classic, most likely will go into retirement when the snow flies, regarded as the best of his age in America.

Of course a lot of folks will yell "Where are you going to place Twenty Grand?"

It is a very legitimate squawk. For hasn't Twenty Grand won a Kentucky Derby, a Belmont stakes, a Saratoga Gold Cup, a Lawrence Realization and a Jockey Club Gold Cup?

**What About Twenty Grand?**

Horses which gallop through these contests to victory usually are regarded as champions. They are often looked upon as more than a champion for a lot of people will call them super horses.

Yet in all the victories Twenty Grand beat Mate but once. He administered the trimming in the Kentucky Derby when he turned in the most sensational mile and a quarter a 3 year old ever ran.

In two other very important 3 year old fixtures—the Preakness in Maryland and the Classic at Arlington—Mate shook his flying heels in the eyes of Twenty Grand. Mate also won an American Derby, but Twenty Grand didn't go to the post in that race so it had nothing to do with the Mate-Twenty Grand controversy which is likely to cause many street corner debates late this fall and winter.

**Passes Up Cup.**

The Twenty Grand-Mate fight was to have come back to Chicago this week. The Hawthorne Gold Cup is to be run at the old Hawthorne course on Thursday afternoon. It is a mile and a quarter contest at weight for age, which means that Twenty Grand and Mate each would pack 120 pounds and their famous old rival Sun Beau would get in at 126 pounds.

But Twenty Grand declined the issue. He isn't coming west to race for the Cup, his trainer, James Rowe announced. Mate is on the grounds ready for the battle. So is old Sun Beau.

Why did Twenty Grand pass up the Hawthorne gold cup? Why did he pass up the Havre de Grace cup worth $20,000 in Maryland on Saturday? Horsemen shake their heads and say: "He can't be training right or he would at least have tried for one of the stakes."

**Sun Beau Spry.**

If Twenty Grand is a super horse he should have won both stakes. When he could have gone after the Latonia championship stakes and one other stake of the late fall season in Maryland. If he is a super horse he should have won all of them and would have topped Sun Beau's record for high money winning honors this year.

In the Mate camp at Hawthorne the news that Twenty Grand is not coming west caused no concern. "It makes our victory in the gold cup all the more certain," said one of Mate's handlers. "But we all wanted to give Twenty Grand one more licking this year."

Sun Beau, after a very dismal showing in the mid-west handicap at Hawthorne on Saturday, was stepping about like a 2 year old in his quarters at Hawthorne yesterday. He gave everybody the impression that he will run a different race in the cup which is at a mile and a quarter while the mid west was only at a mile and a sixteenth.

**Two Feature Races.**

After Sun Beau's ordinary showing in the mid west handicap it may be that all the eligibles to the gold cup with the exception of Twenty Grand may go to the post. For when a horse like Uncommon Gold beats Sun Beau anything is liable to happen. And in these times the owner of most any sort of a horse is willing to take a flyer at a $25,000 purse.

Two good races are on the Hawthorne program this afternoon. It is rodeo day and one of the features has been named the bull dogger purse. It is at six furlongs and engages fashionable 2 year olds. The other good race is a sprint affair called the calf roper purse.

**LATONIA ENTRIES.**

FIRST RACE—Purse $1,900, claiming, 2 year olds, 6 furlongs:

| | | | |
|---|---|---|---|
| Dasetta | 105 | Wood Honey | 110 |
| Sad Meiners | 110 | Miss Upset | 107 |
| Ima Rightbone | 107 | Buffkin | 110 |
| Barashkova | 110 | Benefit | 110 |
| Prince Volta | 108 | Ikard | 110 |
| Prince Megan | 110 | *Locust Moss | 108 |
| Bonnet | 107 | Memorandum | 107 |
| Ringmaster | 110 | *Peggy Lehmann | 102 |
| *Lobi | 105 | Our Grief | 107 |
| Vonnie | 110 | Boston Hill | 110 |

SECOND RACE—Purse $1,200, claiming, 2 year olds and up, 6 furlongs:

| | | | |
|---|---|---|---|
| Downpour | 105 | *Mayes Lutz | 102 |
| Halliard | 110 | Cherokees Ridge | 107 |
| Supreme Token | 110 | Claret | 107 |
| *Town Limit | 102 | *Surly | 102 |
| *Jack Howe | 110 | Harry Hiecver | 110 |
| Jas Mine | 107 | Loncham | 110 |
| Londespeaker | 102 | Hamilton | 110 |
| Fair Missie | 107 | Tiger Prince | 110 |
| Energy | 110 | Broom Shot | 112 |
| Journey's End | 110 | *Shackelford | 110 |

THIRD RACE—Purse $1,200, 2 year old fillies, 6 furlongs:

| | | | |
|---|---|---|---|
| My Madam | 115 | Puppet | 115 |
| Sunday | 113 | Phaedale | 115 |
| Dawn Mist | 115 | Spanish Girl | 115 |
| Mildred C. | 115 | Maridel | 115 |
| Hasty Lorge | 115 | Star Parade | 115 |
| Wise Cross | 115 | Rose Blossom | 115 |
| Dorothy | 115 | Elizabethwin | 115 |
| Chero Hill | 115 | Upset Ann | 115 |
| Gloria Diane | 115 | Shirley Gray | 115 |
| Elizabeth W. | 115 | †Emma Dear | 115 |

†Lair, Hukill & Hawkins entry.

FOURTH RACE—Purse $1,200 claiming, 2 year olds, 1 1-16 miles:

| | | | |
|---|---|---|---|
| *Meneshaw | 112 | *Monkeyshine | 112 |
| Best Act | 112 | *Judge Lueders | 107 |
| Sun Mask | 112 | Greenwald | 112 |
| June Bush | 109 | Helen | 109 |
| *Wotan | 107 | *Lucky Crater | 107 |
| *Black Stockings | 107 | *Ben Blair | 107 |
| Tommy Boy | 112 | Dark Dawn | 112 |

FIFTH RACE—Purse $1,200, claiming, 4 year olds and up, 1⅛ miles:

| | | | |
|---|---|---|---|
| Side a Wee | 112 | *Nominan | 102 |
| Spectacular | 110 | Biff Ray | 110 |
| Chateau | 105 | Host | 111 |
| *Shark | 108 | Vermiculite | 110 |
| *George Wales | 108 | Showdown | 108 |
| Goliath | 102 | | |

SIXTH RACE—Purse $1,200, claiming, 4 year olds and up, 1⅛ miles:

| | | | |
|---|---|---|---|
| Goodman | 108 | Playfellow's | |
| *Sandy Lady | 102 | Dream | 107 |
| Peter Parley | 110 | Happy Hasty | 108 |
| Little Chip | 107 | *Lincoln Pleat | 105 |
| *Black Thunder | 105 | *Bunch of Lilies | 102 |

SEVENTH RACE—Purse $1,200, claiming, 3 year olds, 1 1-16 miles:

| | | | |
|---|---|---|---|
| Skrip | 108 | Majel | 108 |
| *Miss Pip | 104 | Cabana | 112 |
| The Duke | 112 | Hiles | 104 |
| *Barry Kuhn | 112 | Harvest Sun | 112 |
| Condee | 112 | Marsala | 104 |
| Master Ogden | 112 | Bisi | 112 |
| Protwood | 112 | *Kathryn | 104 |
| Daddy Dan | 112 | | |

*Apprentice allowance claimed.
Weather clear; track fast.

**Today's Hawthorne Odds and Jockeys**

Weather clear; track fast.

FIRST RACE—Purse $1,300, 2 year olds, 6 furlongs:

| | | | |
|---|---|---|---|
| Rapid Birdie | 115 | No boy | 20-1 |
| Dartier | 112 | W. Fronk | 6-1 |
| Lofty Heights | 115 | No boy | 20-1 |
| Prince Tommy | 115 | E. James | 20-1 |
| Bottled Bourbon | 110 | L. Arnold | 8-1 |
| Old Depot | 110 | J. Neel | 8-1 |
| Celtic Queen | 112 | No boy | 20-1 |
| Booby Bird | 112 | J. Smith | 5-2 |
| Lapidary | 115 | No boy | 15-1 |
| Velory | 112 | J. McCoy | 20-1 |
| Martha D. | 112 | R. Jones | 4-1 |
| Golden Light | 112 | H. Roble | 10-1 |
| Serra | 110 | E. Sylvia | 20-1 |
| Zenka | 112 | No boy | 30-1 |
| Beauty Secret | 112 | No boy | 30-1 |
| Verda | 112 | No boy | 30-1 |
| Petite Noyes | 110 | No boy | 30-1 |
| Bonnie Brae | 112 | No boy | 30-1 |

SECOND RACE—Purse $1,200, claiming, 3 year olds and up, 6½ furlongs:

| | | | |
|---|---|---|---|
| Coady | 117 | No boy | 8-1 |
| Andromeda | 114 | L. Cunningham | 10-1 |
| Well Behaved | 109 | J. Neel | 30-1 |
| Star Time | 117 | W. Moran | 5-2 |
| Double Heart | 120 | C. Corbett | 8-5 |
| Lamp Black | 114 | L. Arnold | 3-1 |

THIRD RACE—Purse $1,400, allowances, 2 year olds, 5 furlongs:

| | | | |
|---|---|---|---|
| Prince Farthing | 108 | E. James | 10-1 |
| Lady Alra | 102 | No boy | 30-1 |
| Camp Douglas | 105 | No boy | 30-1 |
| Marmion | 112 | L. McDermott | 3-1 |
| Red Diamond | 112 | No boy | 2-1 |
| Diamond Head | 108 | J. Layland | 6-1 |
| Bertjohn | 110 | J. Smith | 6-1 |
| Miss Tulsa | 108 | C. Corbett | 5-1 |

FOURTH RACE—Purse $1,600, allowances, 3 year olds and up, 6 furlongs:

| | | | |
|---|---|---|---|
| Abdel | 107 | No boy | 5-1 |
| Shasta Broom | 105 | L. Cunningham | 10-1 |
| Islam | 106 | C. Corbett | 8-1 |
| Flag Bearer | 109 | M. Knight | 20-1 |
| Nidder | 111 | No boy | 3-1 |
| Sundot | 105 | W. Moran | 5-2 |
| Sister Mary | 102 | No boy | 10-1 |
| Broad Meadows | 106 | J. Smith | 15-1 |
| Bill Weir | 106 | O. Clelland | 6-1 |

FIFTH RACE—Purse $1,600, claiming, 3 year olds and up, 1 1-16 miles:

| | | | |
|---|---|---|---|
| Dodgson | 111 | W. Fronk | 3-1 |
| Prince Tokalon | 107 | J. Neel | 4-1 |
| Stone Martin | 107 | J. Layland | 6-1 |
| Martie Flinn | 108 | J. McCoy | 6-1 |
| Prince Athelng | 112 | H. Roble | 6-1 |
| Finnie | 103 | R. Jones | 8-1 |
| Calus | 110 | L. Lewis | 8-1 |
| Dr. Parrish | 110 | No boy | 20-1 |

SIXTH RACE—Purse $1,200, 3 year olds, claiming, 1 1-16 miles:

| | | | |
|---|---|---|---|
| Prudy Basil | 104 | No boy | 20-1 |
| Bagawai | 113 | No boy | 30-1 |
| Baby Booter | 104 | No boy | 15-1 |
| Lady Gibson | 104 | M. Lewis | 2-1 |
| Dusky Boy | 113 | J. Layland | 8-1 |
| Whimsy | 104 | W. Fronk | 6-2 |
| Hyannisport | 113 | C. Corbett | 4-1 |
| Basilica | 107 | No boy | 30-1 |
| Stormy B. | 107 | No boy | 30-1 |
| Sewing Girl | 109 | R. Jones | 20-1 |
| Luchon | 113 | P. Rennie | 15-1 |
| Santander | 113 | No boy | 20-1 |

SEVENTH RACE—Purse $1,200, claiming, 4 year olds and up, 1⅛ miles:

| | | | |
|---|---|---|---|
| Sour Mash | 116 | No boy | 20-1 |
| Harold Ormont | 108 | No boy | 10-1 |
| Tom Vernis | 108 | No boy | 30-1 |
| Jack Alexander | 113 | L. Cunningham | 4-1 |
| Lenny | 105 | L. Arnold | 4-1 |
| Old Bill | 111 | No boy | 6-1 |
| Hold On | 110 | No boy | 15-1 |
| Princess Edith | 110 | No boy | 15-1 |
| Ormonhart | 113 | A. Richard | 30-1 |
| Essie | 108 | No boy | 3-1 |
| Volt Meter | 113 | P. Rennie | 30-1 |
| Snarymac | 108 | J. Cunningham | 30-1 |
| J. A. Well | 113 | J. Smith | 20-1 |
| Louisville | 113 | F. Douglas | 30-1 |
| Howzis | 113 | P. Groos | 30-1 |
| Deerfield | 108 | No boy | 30-1 |
| War Time | 113 | No boy | 8-1 |
| Top Hattie | 113 | B. Watson | 15-1 |

**FAIRMOUNT ENTRIES.**

FIRST RACE—Purse $600, claiming, 2 year olds, 6 furlongs:

| | | | |
|---|---|---|---|
| *Magna Mater | 106 | Alcines | 111 |
| Bookends | 105 | *Sonny Boy | 112 |
| *General Ormont | 101 | Nation | 108 |
| Qixa | 108 | Jimmie Rars | 106 |
| *Irish Spree | 110 | *Trueman | 103 |
| *Gnome Queen | 98 | | |

SECOND RACE—Purse $600, claiming, 4 year olds up, 6 furlongs:

| | | | |
|---|---|---|---|
| *Lila G. | 105 | *The Padre | 108 |
| *Timekeeper | 113 | Trompe of Dawn | 105 |
| *Rug. O'Sullivan | 110 | *Black Wrack | 113 |
| Captain J. S. | 117 | *Bar Sinister | 110 |
| *Pessimistic | 108 | Lemnos | 113 |
| Western Princess | 110 | Matthew | 113 |
| *Hypoluxo | 110 | *Winning Card | 110 |
| Ben Rubea | 113 | | |

THIRD RACE—Purse $600, claiming, 3 year olds up, 1 1-16 miles:

| | | | |
|---|---|---|---|
| Belgium | 111 | *Adajer T. | 100 |
| *Hesitation | 103 | Mosque | 109 |
| Lady Sling | 106 | *Title Oak | 113 |
| *Syrell | 110 | Runar | 100 |
| *Bearery | 108 | *Peter | 109 |
| *Chub | 103 | *Draha | 106 |
| *Realist | 104 | Interior | 108 |
| *General Keeps | 98 | *Col. Bob | 104 |
| Herb Amber | 104 | | |

FOURTH RACE—Purse $600, claiming, 3 and 4 year olds, 1 mile:

| | | | |
|---|---|---|---|
| Tom Ormont | 104 | Uncle Charlie | 113 |
| Vagabond Prince | 108 | *Jacquelyn Coogie | 104 |
| *Miss Matt | 104 | *Carilina | 100 |
| *Princess Black | 100 | *Toman | 107 |
| *Fortune | 100 | *Miracle Seven | 100 |
| Baffler Coll | 108 | Eye White | 108 |
| *Violet Crown | 108 | *Derby T. | 103 |
| *Numandia | 104 | | |

FIFTH RACE—Purse $700, claiming, 3 year olds up, 6 furlongs:

| | | | |
|---|---|---|---|
| *Merry Windsor | 100 | *Linmast | 108 |
| *Nicholson | 115 | *Lolele | 105 |
| *Bill Grange | 108 | *Whitesway | 113 |

SIXTH RACE—Purse $700, claiming, 3 year olds, 6 furlongs:

| | | | |
|---|---|---|---|
| Runaway Kid | 108 | Bob Up | 108 |
| Lale News | 112 | Argon | 108 |
| Point Pipal | 106 | Krakerjack | 106 |
| *Carus Clarus | 103 | *Parties | 106 |
| *Abstain | 107 | *Patangon | 106 |

SEVENTH RACE—Purse $600, claiming, 3 year olds up, 6 furlongs:

| | | | |
|---|---|---|---|
| *Frank Light | 113 | Roll 'Em Down | 113 |
| *Bobby Basil | 108 | Chard | 113 |
| Angelena | 110 | Take Off | 113 |
| Perfect Alibi | 110 | Calwick | 118 |
| Stick Around | 115 | *King Halma | 108 |
| *Mike Brown | 108 | Ormongirl | 110 |
| *Fortunate Mann | 110 | *Favorit II | 108 |
| McTinkle | 113 | Zeta | 110 |
| *Betty Ann | 107 | Leflore | 113 |

EIGHTH RACE—Purse $600, claiming, 3 year olds up, 1 1-16 miles:

| | | | |
|---|---|---|---|
| *Tangram | 108 | Privately | 114 |
| *Wise Susan | 95 | Shonna | 103 |
| One Long Hop | 103 | Jack Crain | 108 |
| *Aima | 103 | *Phi Delta | 106 |
| *Erin Go Brazh | 106 | Gormond | 109 |
| *Shasta Rock | 104 | Our Man | 110 |
| Transluscent | 105 | *Lang | 101 |
| *Skibo | 104 | Gertrude Reade | 102 |

*Apprentice allowance claimed.
Weather clear; track fast.

**JAMAICA ENTRIES.**

FIRST RACE—Purse $1,000, claiming, 2 year olds, 5 furlongs:

| | | | |
|---|---|---|---|
| Twisted Threads | 107 | †Lady Blue | 102 |
| Forget Me Not | 101 | Peter Quick | 103 |
| San Kai | 115 | †Common | 103 |
| Brash | 106 | Well Heeled | 107 |
| Despoil | 115 | Brandon Rose | 105 |
| Gift o' Gab | 104 | Blue Blitzen | 110 |
| Sir Jonathan | 105 | Affirmative | 105 |
| Tyrsome | 120 | | |

SECOND RACE—Purse $1,000, conditions, all ages, 6 furlongs:

| | | | |
|---|---|---|---|
| Berkimer | 103 | Condescend | 113 |
| Jamison | 113 | Avaricious | 117 |
| Sir Johren | 120 | Squeaky | 120 |
| Eddie Ahearn | 120 | Thale | 110 |
| Lullaby II | 110 | Whisking | 103 |
| Saxon Lady | 100 | | |

THIRD RACE — Purse $1,200, claiming handicap, 3 year olds up, mile and 70 yards:

| | | | |
|---|---|---|---|
| Frolic II | 110 | *Toney Princess | 103 |
| *Little Nan | 109 | Erin Queen | 104 |
| Night Patrol | 106 | Whippercracker | 105 |

FOURTH RACE — Purse, $2,500 added, handicap, 3 year olds, 6 furlongs:

| | | | |
|---|---|---|---|
| Halcyon | 107 | Morstone | 119 |
| Ormesby | 108 | Finite | 110 |
| The Bengel | 113 | | |

FIFTH RACE—Purse $1,000, conditions, maiden 2 year olds, 5½ furlongs:

| | | | |
|---|---|---|---|
| Her There | 118 | Star Blow | 118 |
| Quick One | 118 | Mammy Singer | 118 |
| Merrily On | 118 | Jim Robin | 118 |
| Old Master | 118 | Obilly | 118 |
| Fabius | 118 | Satteras | 118 |
| Drusus | 118 | Forewarned | 118 |
| Westry's Queen | 115 | Renewed | 118 |

SIXTH RACE—Purse $1,000, claiming, 3 year olds up, 1⅛ miles:

| | | | |
|---|---|---|---|
| Tail Spin | 118 | †Ebony Prince | 109 |
| †The Break | 106 | Sydka | 104 |
| †Sun Dreamer | 102 | Verdi | 113 |
| Vendee | 119 | Chief's Challenger | 107 |
| June Moon | 110 | Gadalong | 113 |
| Rockdun | 118 | †Prince Toy | 106 |
| †Athena | 105 | | |

*Five pounds claimed. †Seven pounds claimed. Weather clear; track fast.

## Mills Beaten by Cleveland Nine, 12 to 10

The Mills were defeated by a Cleveland semi-pro team yesterday in the first game of a double header, 12 to 10, at Mills stadium. The second game resulted in a 4 to 4 tie, the contest being called off in the seventh inning because of darkness. Scores:

| CLEVELAND. | Ab | R | H | P | A |
|---|---|---|---|---|---|
| Mettle,ss | 5 | 1 | 0 | 6 | 3 |
| Ku'ery,3b | 5 | 2 | 2 | 1 | 2 |
| Kline,cf | 5 | 1 | 2 | 1 | 1 |
| P.Mih'c,lf | 5 | 0 | 0 | 0 | 0 |
| Cross,1b | 5 | 2 | 2 | 11 | 0 |
| J.Mih'c,2b | 5 | 2 | 3 | 3 | 3 |
| Lloyd,rf | 4 | 3 | 3 | 1 | 0 |
| Hill,c | 4 | 0 | 3 | 4 | 0 |
| Bates,p | 5 | 1 | 1 | 0 | 5 |
| | 43 | 12 | 16 | 27 | 20 |

| MILLS. | Ab | R | H | P | A |
|---|---|---|---|---|---|
| Atk's'n,cf | 6 | 0 | 1 | 2 | 0 |
| Cruth'a,2b | 5 | 1 | 2 | 3 | 3 |
| W'ntr'b,3b | 4 | 1 | 2 | 0 | 2 |
| McC.thy,rf | 5 | 1 | 3 | 6 | 1 |
| Driscoll,lf | 4 | 1 | 0 | 6 | 0 |
| Beall,1b | 5 | 3 | 3 | 11 | 1 |
| Goldw'te,c | 4 | 1 | 2 | 5 | 0 |
| Padd'k,p | 3 | 0 | 3 | 0 | 1 |
| McW'ny,p | 1 | 2 | 1 | 0 | 0 |
| | 42 | 10 | 16 | 27 | 13 |

| | | | | | | | | | |
|---|---|---|---|---|---|---|---|---|---|
| Cleveland | 2 | 0 | 0 | 1 | 0 | 4 | 2 | 1 | 2 |
| Mills | 1 | 0 | 2 | 0 | 0 | 3 | 1 | 0 | 3 |

Two-base hit—Kline. Three-base hits—Atkinson, Goldwaite, Hill. Home runs—J. Mihalic, Goldwaite. Struck out—Bates, 3; Paddock, 2; McWenny, 1. Base on balls—Bates, 3; McWenny, 2.

SECOND GAME.

| | | | | | | | | | |
|---|---|---|---|---|---|---|---|---|---|
| Cleveland | 0 | 2 | 0 | 0 | 0 | 0 | 2 | 0 | 0—4 |
| Mills | 0 | 2 | 0 | 0 | 0 | 0 | 0 | 0 | 2—4 |

Batteries—Mead and Hill; Shawnessy, Meyers, Willis, and Stokes.

**REBELS, 13; ROAMERS, 9.**

The Hanson Park Rebels defeated the Chicago Roamers at Norwood park, 13 to 9. Score:

| ROAMERS. | Ab | R | H | P | A |
|---|---|---|---|---|---|
| Piehl,rf | 4 | 0 | 2 | 2 | 0 |
| T.Gra'm,ss | 4 | 2 | 2 | 0 | 2 |
| Hartler,lf | 5 | 3 | 3 | 0 | 0 |
| Laporte,2b | 5 | 0 | 0 | 2 | 3 |
| Sarinski,lf | 5 | 1 | 1 | 2 | 0 |
| Lancy,3b | 3 | 2 | 1 | 1 | 2 |
| Gr'm,lb,c | 3 | 1 | 1 | 7 | 1 |
| Wiah,c | 3 | 0 | 0 | 6 | 0 |
| Albert,1b | 1 | 0 | 0 | 3 | 0 |
| Karger,p | 4 | 0 | 0 | 0 | 1 |
| | 36 | 9 | 10 | 24 | 8 |

| REBELS. | Ab | R | H | P | A |
|---|---|---|---|---|---|
| Shuls,c | 4 | 1 | 1 | 12 | 1 |
| J.Ferito,ss | 4 | 3 | 3 | 0 | 2 |
| L'n'd,3b-p | 5 | 4 | 4 | 0 | 0 |
| J.Flio,1b | 4 | 0 | 1 | 9 | 0 |
| Schwere,cf | 5 | 0 | 2 | 0 | 0 |
| D'lia,p,3b | 5 | 2 | 3 | 0 | 2 |
| Hack,lf | 4 | 0 | 1 | 2 | 0 |
| Hebel,rf | 4 | 0 | 0 | 0 | 0 |
| L'man,2b | 4 | 0 | 1 | 1 | 1 |
| Jahnke,2b | 0 | 0 | 0 | 1 | 1 |
| | 37 | 13 | 16 | 27 | 9 |

| | | | | | | | | | |
|---|---|---|---|---|---|---|---|---|---|
| Roamers | 2 | 1 | 0 | 0 | 1 | 0 | 4 | 0 | 1—9 |
| Rebels | 5 | 5 | 2 | 0 | 1 | 0 | 0 | 0 | 0—13 |

Errors—Laney [2], T. Graham, Wiah, Karger, J. Ferito, Leonard. Two base hits—Laporte, Sarinski, H. Ferito, Daglia. Home runs—Hartley, J. Ferito, H. Ferito, Daglia. Struck out—Karger, 6; Daglia, 4; Leonard, 7. Bases on balls—Karger, 6; Daglia, 3; Leonard, 1.

**FLORALS, 7; GIANTS, 2.**

Lefty Sullivan hurled the Duffy Florals to a 7 to 2 victory over the Chicago Giants at Sherbridge field. Score:

| DUFFYS. | Ab | R | H | P | A |
|---|---|---|---|---|---|
| McDuff,cf | 3 | 0 | 0 | 2 | 0 |
| Murgles,lf | 3 | 0 | 0 | 0 | 0 |
| Baude,rf | 3 | 1 | 1 | 1 | 0 |
| Sw'n,2b | 3 | 2 | 2 | 2 | 1 |
| Demmer,c | 3 | 2 | 2 | 8 | 1 |
| Lenihan,ss | 3 | 1 | 2 | 1 | 0 |
| Walsh,ss | 0 | 0 | 0 | 0 | 0 |
| Dvorak,3b | 3 | 1 | 2 | 1 | 2 |
| Olson,1b | 3 | 0 | 1 | 8 | 0 |
| Sullivan,p | 3 | 0 | 0 | 0 | 4 |
| | 27 | 7 | 10 | 21 | 9 |

| GIANTS. | Ab | R | H | P | A |
|---|---|---|---|---|---|
| Childs,ss | 4 | 0 | 0 | 3 | 2 |
| Zeigler,rf | 3 | 0 | 2 | 2 | 0 |
| Frier,cf | 3 | 0 | 0 | 3 | 0 |
| Ruffle,3b | 3 | 1 | 2 | 0 | 2 |
| Dand'er,lf | 3 | 0 | 0 | 2 | 0 |
| Hall,1b | 3 | 1 | 0 | 7 | 0 |
| Hayes,c | 2 | 0 | 1 | 2 | 1 |
| Dial,3b | 0 | 0 | 0 | 2 | 0 |
| Clay,p | 3 | 0 | 0 | 0 | 2 |
| | 27 | 2 | 6 | 18 | 9 |

| | | | | | | | | | |
|---|---|---|---|---|---|---|---|---|---|
| Giants | 0 | 0 | 0 | 0 | 0 | 0 | 0 | 2 | 0—2 |
| Duffys | 0 | 2 | 3 | 0 | 0 | 2 | 0 | 0 | *—7 |

Errors—Olson, Lenihan, Zeigler [2], Dandridge, Dial. Two base hits—Swanson. Home runs—Dempsey, Radcliffe. Struck out—Sullivan, 5; Clay, 2. Base on balls—Sullivan, 1.

**ALL-STARS, 5; RAVENS, 1.**

The Ruppert All-Stars opened the indoor season by defeating the Chicago Ravens, 5 to 1, at Welles park yesterday. Score:

| | | | | | | | | | |
|---|---|---|---|---|---|---|---|---|---|
| Ravens | 1 | 0 | 0 | 0 | 0 | 0 | 0 | 0 | 0—1 |
| All Stars | 1 | 0 | 0 | 1 | 0 | 0 | 0 | 1 | *—5 |

Batteries—M. Grunewald and B. Grunewald; Ruppert and Burke.

## Army Polo Team Beats Oak Brook for Crites Title

The United States Army polo team won the Tex Crites Memorial-Central Open championship yesterday by beating Oak Brook, 11 to 9, at Oak Brook. Army always held the lead except at one point in the third chukker when Paul Butler of Oak Brook broke through with a goal that tied the score.

The Army produced a new star in Capt. C. A. Wilkinson, who carried off the scoring honors for his team with five goals. His tally in the final period made the match safe for the military team.

Barney Balding of Oak Brook was responsible for five goals and played a brilliant defensive game, as did Maj. C. C. Smith of the Army. Lineup:

| | | |
|---|---|---|
| U. S. ARMY [11]. | | OAK BROOK [9]. |
| Lieut. H. D. Reed. | No. 1 | Jas. Hannah |
| Capt. Wilkinson. | No. 2 | Paul Butler [C] |
| Richard Simmons. | No. 3 | W. M. Blair |
| Maj. C. C. Smith [C]. | Back | Barney Balding |

SCORE BY CHUKKERS.

| | | | | |
|---|---|---|---|---|
| United States Army | 221 | 121 | 11 | —11 |
| Oak Brook | 122 | 010 | 12 | —9 |

Goals—Capt. Wilkinson [5], Balding [5], Butler [3], Maj. Smith [3], Lieut. Reed [2], Blair [2].

Umpire—William Calhoun.

## CONSENSUS
### Daily Racing Form Selections

**HAWTHORNE.**

1—Darter, Booby Bird, Prince Tommy.
2—Flag Time, Lamp Black, Double Heart.
3—Miss Tulsa, Red Diamond, Marmion.
4—Sundot, Fiddler, Islam.
5—Dodgson, Prince Tokalon, Martie Flynn.
6—LADY GIBSON, Tufinuf, Hyannisport.
7—Lenny, Old Bill, Jack Alexander.

**FAIRMOUNT PARK.**

1—Magna Mater, Alcines, Nation.
2—Captain J. S., Hypoluxo, The Padre.
3—Syrell, Draha, Chub.
4—Toman, Carolina, Eye White.
5—NICHELSON, Merry Windsor, Bill Orange.
6—Abstain, Point Final, Parties.
7—Zeta, Calwick, Betty Ann.
8—Gormond, Tangram, Privately.

**LATONIA.**

1—Prince Volta, Bonnet, Memorandum.
2—Jack Howe, Town Limit, Halliard.
3—Sunday, Elizabeth W., Joretta.
4—SUN MASK, Lucky Carter, Best Act.
5—Side a Wee, Vermiculite, Show Down.
6—Goodman, Playfellow's Dream, Bunch of Lilies.
7—Skrip, Dandy Dan, Marsala.

## In the WAKE of the NEWS

*DO YOU REMEMBER WAY BACK WHEN:*

THERE was no work for hundreds of men in Chicago and the city put the men to work building an ice castle on the lake front at Madison street, which stood until 'way in the spring before the sun got too hot for it [1865]?—Mat Kaspar.

During the Christmas holidays, we'd take the flatiron and hammer and crack nuts after dinner?—Mrs. B. A. Crane, Highland Park, Ill.

Idols of all small town theatergoers were Billy and Ella Marble?—Foster of Iowa Falls, Ia.

* *

Howard Ireland, later famous as a food provider, was lieutenant in the Chicago Zouaves?—G. W. F.

E. J. Lehmann advertised annual clearing sale of "$100,000 worth of merchandise at less than what it cost" [1883]?—Mrs. D. G. B., McGregor, Ia.

Men walked from three to five miles to work for $1 per day building the Hennepin canal [1892-93]?—R. R. Owens, Rock Island, Ill.

* *

**THIS WAKE IS CONDUCTED BY HARVEY T. WOODRUFF. HELP! HELP!**

Men's shirts were made to pull over the head instead of like a coat!—Silm II. of Benton Harbor, Mich.

Every "Gumps" strip ended with a drawing of Andy calling at the top of his voice, "O, Min! ?!—Mike R.

We went to a one cent sale at a certain downtown drug store and bought a quart bottle of Royal Ruby Cocktail for $1.25 and a second bottle for one cent extra!—Magenta.

* *

All small town newspapers published it when a native bought a new car?—T. W. M., Elkhorn, Wis.

Photographs were pasted on cardboard and each one had its own individual envelope of waxed paper to keep it from getting scratched?—Flora Mac.

There were gutters in nearly all streets in Chicago?—L. C.

* *

*Offices displayed a numerous variety of business cards stuck on a woven wire mesh stand, showing customers' names and addresses?—A. G. Snirk.*

*Men of the family wore red flannel underclothes, and these looked so funny when the long crimson legs and arms waved in the wind?—D. Aydelotte.*

*You received a reproduction of some fine painting with your Sunday Tribune, about 25 years ago. (I still have framed "The Buffalo Hunt," by Remington.)?—Old Timer, La Salle, Ill.*

* *

Steel engravings were the last word and you received that beguiling advertisement, "Send 25c for steel engraving of Franklin or Washington," and for your quarter back came a one-cent stamp with Franklin's head or a two-cent stamp with Washington's?—Edwin Brooks.

Mother got her pies from the oven instead of the delicatessen?—Blair L. Gilbert.

The yearly butchering took place, the men built a roaring fire and placed huge iron kettles over it to render the lard, and we kids ate "crackling" when cooked?—Mrs. Glad, Quincy, Ill.

* *

We wore crocheted slippers?—I. M. B., Neenah, Wis.

The First National bank was in the basement at the southwest corner of State and Washington?—W. F. Anderson, La Grange, Ill.

A girl never let a man kiss her unless they were engaged to be married?—J. I. M., Cairo, Ill.

## SOPHOMORE WITH 38 POINTS LEADS EASTERN SCORERS

New York, Oct. 4.—(AP)—With three games in the records, Bush, flashy sophomore back from Massachusetts Agricultural college, stands at the top of the east's individual scorers.

Bush has scored six touchdowns and has added two points after touchdowns for a total of 38 points.

| Player and college— | G. | T.D. | P.A.T. | Tl. |
|---|---|---|---|---|
| Bush, Mass. Agrics. | 2 | 6 | 2 | 38 |
| McCall, Dartmouth | 2 | 6 | 0 | 36 |
| Moran, Syracuse | 2 | 6 | 0 | 36 |
| J. Grossman, Rutgers | 2 | 5 | 1 | 31 |
| N. Grossman, N. York U. | 2 | 5 | 1 | 31 |
| Winters, Davis Elkins | 2 | 5 | 0 | 30 |
| Hewitt, Columbia | 2 | 4 | 5 | 29 |
| J. Murphy, Fordham | 2 | 4 | 3 | 27 |
| Morton, Dartmouth | 2 | 3 | 5 | 26 |
| Chesnulevish, Bos. college | 2 | 4 | 1 | 25 |
| W. Heller, Pitt | 2 | 4 | 0 | 24 |
| Reider, Pitt | 2 | 4 | 0 | 24 |
| Ferraro, Cornell | 2 | 4 | 0 | 24 |
| Hinkle, Bucknell | 2 | 4 | 0 | 24 |
| Aultman, Geneva | 3 | 4 | 0 | 24 |
| Whelan, Catholic | 2 | 4 | 0 | 24 |


FALL MEETING
**HAWTHORNE**
THURSDAY, OCTOBER 8th
THE HAWTHORNE GOLD CUP
$25,000.00 ADDED

SPECIAL TRAINS. ILLINOIS CENTRAL, leave Van Buren station, Van Buren and Michigan, at 12:35, 1:05 and 1:20 daily. Extra trains Saturday on Gold Cup day. Trains stop at 12th St. and at Halsted. Round Trip, 50c. Tickets good on suburban trains, both ways, between Randolph and Van Buren stations.

"L" SERVICE LOOP TO GRANDSTAND IN 30 MIN.—Fast race trains, making only loop station stops, leave Adams and Wabash 12:34, 12:43, 12:58, 1:10, and 1:22. Frequent service for west and northwest side from Marshfield Ave. Regular service at 6-minute intervals. Round trip (including bus to grandstand), 40 cents.

RACES START EVERY DAY AT 2 P. M. Admission, $2.20 (State Tax incl.). Club House, $2.40 add. (War Tax included). For seat reservations phone Cicero 6770.

Children Under 16 Not Allowed


## Greentree 4 Loses, 11 to 9, to Templeton

Westbury, N. Y., Oct. 4.—(AP)—A great seventh chukker rally gave Winston Guest's Templeton team a 11 to 9 victory over Tommy Hitchcock's quartet in the final match of the Monty Waterbury high goal handicap polo tournament here today.

A crowd of 3,000 saw Templeton come from behind in the seventh period with three goals to win.

**Rally Falls.**

Hitchcock, playing a brilliant game, made a desperate effort to rally, but young Mike Phipps carried the ball from mid-field to score the only goal of the final chukker.

Aided by a two goal handicap and a pair of goals by Winston Guest, Templeton rolled into an early lead, but the 27 goal Greentree team began to count in the second as Hitchcock scored the first of his three goals.

At the half way mark the Hitchcock four had tied the score, and with Jock Whitney and Stewart Iglehart scoring, gained what appeared to be a safe lead in the fifth and sixth periods. Guest rallied his forces in the seventh chukker, however, with Phipps first taking a pass from Devereaux Milburn to score and then being followed by Milburn's only goal of the game and Raymond Guest's counter after the bell had rung.

**Substitution Boosts Handicap.**

G. H. [Pete] Bostwick started at No. 2 for Greentree, but a weak knee forced him out in the second period. Mills taking his place. The substitution gave Templeton an added handicap goal. The lineup:

| TEMPLETON. | | GREENTREE. |
|---|---|---|
| Michael Phipps | No. 1 | J. H. Whitney |
| Winston Guest | No. 2 | H. G. Bostwick |
| Devereux Milburn | No. 3 | T. Hitchcock Jr. |
| Raymond Guest | Back | S. B. Iglehart |

James P. Mills subbed for Bostwick in second.

| | | | | | | | | | |
|---|---|---|---|---|---|---|---|---|---|
| Templeton | 2 | 0 | 0 | 1 | 1 | 1 | 3 | 1 | —Hdc.2—11 |
| Greentree | 0 |

# NOTRE DAME, N. U. PROVE READINESS FOR COMING TEST

## Both Show Scoring Power in Opening Games.

BY WILFRID SMITH.

Northwestern and Notre Dame hurdled their opening football opponents successfully Saturday and now advance undefeated to their test at Soldiers' field next Saturday. While Notre Dame's victory over Indiana, 25 to 6, was expected, although not by such a margin perhaps, a Northwestern victory over Nebraska also was needed to make this week's contest between the rivals a natural attraction. The nation noted with interest how Elite Rockne's boys carried on without him. The Western conference and Big Six were equally interested in the Nebraska-Northwestern affair at Evanston, which went to the Wildcats, 13 to 7. But the Pacific coast followed the progress of St. Mary's of Oakland, Cal., toward an unofficial championship.

**The Notre Dame of the West.**

St. Mary's, under the direction of Slip Madigan, rapidly is becoming the Notre Dame of the west. Coach Madigan, former Irish star, has had remarkable success. Last season his team won eight games and lost one, a 7 to 6 defeat by the University of California.

One week ago St. Mary's defeated Southern California, 13 to 6, giving the Trojans an early setback, just as Washington State had in 1930, when the Cougars marched on to the coast championship after a 7 to 6 victory over Southern California. Saturday St. Mary's whipped California, 14 to 6, and now, although it is not a member of the Coast conference, it seems on the road to unofficial recognition. With the exception of these games, Saturday was a day of preparation in the larger grid camps for more important contests to come.

**You Can't Tell by the Scores.**

Early season scores are misleading. On occasion coaches hold back, for too much success may mean defeat later through overconfidence. Such games are also tryouts of candidates for the varsity. The outstanding game of the high score practice affairs Saturday was Ohio State's 67 to 6 victory over Cincinnati. It takes a lot of running to score 67 points, even against a weak opponent, and Ohio State, with a high percentage of veterans back from the 1930 team which whipped Pitt and Navy among other foes, evidently is prepared to shoot the works.

After the game with Vanderbilt this week at Columbus, the Buckeyes will go to Ann Arbor for their opening conference engagement against Michigan. That game now looms as all important to both. The Wolverines warmed up with a pair of easy games, defeating the Central State Teachers' eight, 27 to 0, and Michigan State Normal, 34 to 0. This week Michigan meets Chicago.

Purdue's hope of a title to match the first it scored in 1929 under Coach Jimmy Phelan rests on the outcome of this week's game with Illinois. The Boilermakers won handily from Western Reserves, 25 to 0, and from Coe, 19 to 0. Purdue's first string backs, White, Risk, Purvis, and Tunevich, demonstrated their ability, but Coach Kizer well may worry about his more inexperienced linemen.

**Illinois Passes First Test.**

Down at Champaign the Illinois team was tested against the Notre Dame style of play. St. Louis university was the opponent, and Coach Bob Zuppke scheduled the game for the practice it would give his line against the type of attack Purdue will use Saturday.

Illinois won, 20 to 6, a typical early season Illinois score. Big Dave Cook and his sophomore associates on the Illini eleven took the field after the second team had spotted Ft. Louis its touchdown, and marched to victory.

Wisconsin also won a double header whipping North Dakota State, 12 to 1, and Bradley Tech, 33 to 0. The Badgers had the same one touchdown margin over State that Minnesota demonstrated last week against the same team. Both Wisconsin touchdowns were the result of forward passes, for the Badgers' running attack was unable to function. Auburn will give Wisconsin a more complete test next Saturday in preparation for the opening conference game a week later against Purdue.

Iowa fell before the Pitt Panthers, 25 to 0. Pittsburgh's play was a methodical repetition of plunging and running which the Hawkeye line, weakened by injuries, could not stop. Pitt, as a result, looms as dangerous for Notre Dame later on.

**W. and J. Surprises Tech.**

Carnegie Tech, also a future Notre Dame opponent, was the victim of a surprise defeat by Washington and Jefferson, 19 to 7. A 20 yard place kick, almost a rarity since the goal posts have been set back to the end lines, was scored by W. and J. in the third period to break a 7 to 7 tie.

Minnesota had no trouble winning from the Oklahoma Aggies, 20 to 0. The Aggies, on the basis of last season's record, were expected to make it a close battle. The Gophers left immediately for the Pacific coast, where they meet Stanford Saturday in an effort to settle their scoreless tie held over from 1930.

**Eastern Games Are One-Sided.**

Results in the east, with the exception of Navy's 12 to 6 victory over William and Mary, were one-sided. Army's veteran eleven ran over Knox college, 47 to 6. Yale, Princeton, Harvard, Dartmouth, Colgate, New York university and Pennsylvania won as they pleased.

It was the same story in the south, with Alabama taking high scoring honors by whipping Mississippi, 55 to 6. Vanderbilt, Tennessee, Florida, Georgia and Texas also won by top-heavy counts. Texas defeated Missouri, 31 to 0, a score reminiscent of Missouri's disastrous 1930 campaign.

On the west coast, Southern California defeated Oregon State, 20 to 0; Washington beat Montana, 25 to 0; Oregon had a 9 to 0 margin over Idaho and Washington State won from California [Los Angeles], 13 to 0. Stanford nosed out Santa Clara, 6 to 0.

## MOON MULLINS—FILED FOR FUTURE REFERENCE

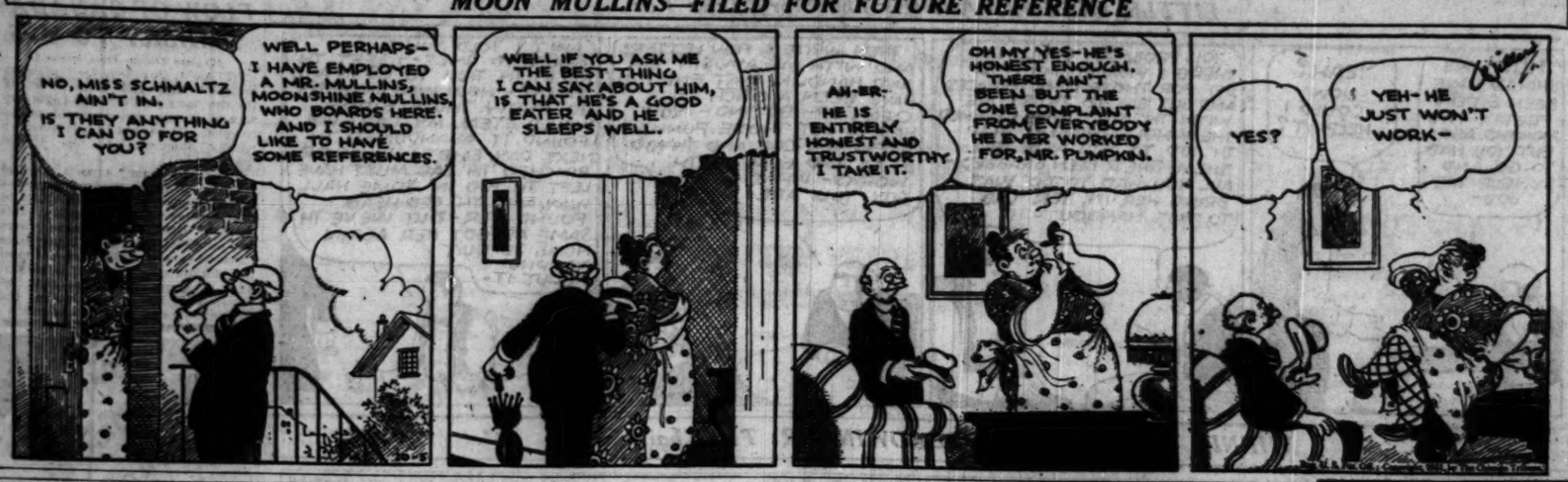
NO, MISS SCHMALTZ AIN'T IN. IS THEY ANYTHING I CAN DO FOR YOU?
WELL PERHAPS- I HAVE EMPLOYED A MR. MULLINS, MOONSHINE MULLINS, WHO BOARDS HERE. AND I SHOULD LIKE TO HAVE SOME REFERENCES.
WELL IF YOU ASK ME THE BEST THING I CAN SAY ABOUT HIM, IS THAT HE'S A GOOD EATER AND HE SLEEPS WELL.
AH-ER- HE IS ENTIRELY HONEST AND TRUSTWORTHY I TAKE IT.
OH MY YES-HE'S HONEST ENOUGH. THERE AIN'T BEEN BUT THE ONE COMPLAINT FROM EVERYBODY HE EVER WORKED FOR, MR. PUMPKIN.
YES?
YEH- HE JUST WON'T WORK-

# Decide Chicago's Fate in Class Rooms This Week

Whether Chicago will be able to put a good team or only a mediocre one on the field against Michigan at Ann Arbor next Saturday will be decided early this week.

The most important unknown factor is the eligibility of Pat Page Jr., which will be determined tomorrow when young Pat takes a final examination in German. Coach Stagg is banking heavily on Page's knowledge of German and has been playing him regularly at half and full back in practice.

If he makes the scholastic grade the Wolverines will be faced with the best plunger Chicago has had since the Thomas brothers. Young Pat is also an excellent punter ad a fair passer.

Two veteran backs, Lou Kanne, who backed up the line and kicked well last year, and Joe Temple, a two letter man, also will attempt to clear up their eligibility this week. The case of another ineligible, Aufdenspring, who stood out at full back on last year's freshman squad, is considered more hopeful.

Paul Stagg's injured leg has progressed satisfactorily and he is expected to be in uniform today calling signals. Three sophomores, Sahlin, Pete Zimmer and Page, if he is eligible, will probably start with Stagg in the back field.

### MICHIGAN IMPRESSIVE

Ann Arbor, Mich., Oct. 4.—[Special.]—Boasting a record of 12 games won and two tied in the last 14 they have played, Michigan's gridmen will start work tomorrow for their first Big Ten test of the current season, next Saturday's contest with Chicago.

The Wolverines came through their opening engagements with Central State Teachers and Michigan Normal without serious injury Saturday.

Three sophomore half backs—Fay, Everhardus, and Jack Heston—made a distinct impression as ball carriers. Capt. Roy Hudson displayed greater punch in hitting the line than at any time heretofore.

### IRISH OFFENSE POOR

Notre Dame, Ind., Oct. 5.—[Special.]—Obviously displeased by the appearance of his Notre Dame team in its victory over Indiana yesterday, Coach Heartly Anderson returned here today to say that he still cannot see a victory over Northwestern next Saturday.

The squad came through its first test uninjured and will be ready to go to work tomorrow, doing away with the usual Monday layoff, in the best of physical condition.

After talking with scouts who saw the Northwestern game, Anderson said:

"Our line showed up well on defense, but we didn't get the test we expected on pass defense. So I don't know how our back field will be when Rentner starts throwing 'em Saturday."

Anderson had plenty of fault to find with the Irish offense. The guards were pulling out too slow, in his opinion, and offensive polish generally was lacking.

### PURPLE PRACTICES SECRET

Now that the Nebraska hurdle has been successfully negotiated, Northwestern's football team will resume preparations for Notre Dame at Soldiers' field Saturday.

Nebraska provided Northwestern with just the test Coach Dick Hanley was seeking. Two weaknesses stood out. They were a tendency to fumble and a laxity on forward pass defense. The latter resulted in Nebraska's touchdown.

The Wildcats escaped the Nebraska game without injury. Reb Russell, who was forced from the game in the third quarter, is expected to report for practice today.

Starting today all practices will be conducted behind closed doors.

Max Hafford, ticket manager at Northwestern, announced last night that plenty of seats are still available for Saturday's game. He stated further that purchases should be made at the various ticket offices in the loop and Evanston rather than by mail orders. Tickets ordered by mail at this date may not be filled in time for the game, he said.

### NOW ILLINI FEAR PURDUE

Champaign, Ill., Oct. 4.—[Special.]—Encouragement over the showing of the young Illini against St. Louis yesterday was somewhat overshadowed today by reports of the strength of Purdue, brought back from Lafayette by Milt Olander, who scouted the Boilermakers. Olander said Purdue was much farther along than Illinois on account of veteran material and was fitted with an abundance of backs, including a good new man, Hecker.

### OLIPHANT BREAKS ANKLE

Columbus, O., Oct. 4.—[Special.]—Although Ohio State defeated the University of Cincinnati, 67 to 0, yesterday, the victory proved costly because of injuries to regular players.

Marshall Oliphant, sophomore back, suffered a broken bone in his ankle and will be out for several weeks.

Ted Rosequist, sophomore tackle, received a hip injury and will be on the sidelines at least a week.

Work will begin tomorrow in preparation for Vanderbilt. The game will mark the third meeting between the two schools, Vandy having won the previous games, the first in 1908 by 17 to 6 and again in 1909 by 6 to 0.

# Adams Rejoins Cards Against Macks Today

[Continued from first sport page.]

St. Louis infield all season, has been out because of a twisted ankle. He limped slightly during the drill, but thinks that by tomorrow afternoon that handicap will have vanished. In the two games already played third base has been the Cardinal's chief weakness, so Sparky's return naturally is regarded by his mates as something to smile about. Adams will top the batting order and there isn't much of him to pitch to.

Pepper Martin, the ex-Oklahoma oil field worker who rode the rods to get himself a baseball job, is still in the mood to give the famed Mickey Cochrane's throwing arm another thowing up. You will recall that Pepper not only made five hits in the two battles, but in the second ran wild on the bases and in that way alone promoted the Cards into the two runs scored. If Martin does any more tricks of that kind, experts who always have insisted that Cochrane couldn't throw in the same class with Hartnett will come up out of their shelter and yell, "We told you so."

The strange play that let Pinch Batter Moore get to first on a third strike in the ninth inning of the second game and put the decision in jeopardy for a few minutes still is engrossing the attention of the writers. Some insist Pitcher Hallahan should have been given the error. Others believe the official scorers were right in slipping it to Catcher Wilson. Now another faction has come up with the argument that Third Baseman Flowers should be charged with the error.

**Some Call It Wild Pitch.**

Those who want Hallahan penalized say that so long as the ball came over so low that it hit the dirt before Wilson had a chance to catch it, it was a wild pitch, which under the conditions would be scored a pitching error. Those clinging to the idea that Wilson was the goat take the stand that because Wilson caught the ball on the first hop and then blundered by throwing to third, he deserved the charge.

Flowers now is involved in the dispute, because after taking Wilson's unexpected throw to third he not only neglected to step on third, thus forcing Foxx, but then held the ball instead of throwing it to first. There was ample time for the latter play, because Moore didn't start running until after Coach Collins had told him to get moving. Even Umpire Bill Klem is charged with being at fault in the play. The umpire naggers say the play was so unexpected that Klem wasn't looking.

A peculiar angle was admitted by Flowers. He said that he had promised a ball to a friend and that when it came to him after what he supposed was the final out he decided to keep it. That explains why he didn't throw it to first.

**Wilson Takes Blame.**

Catcher Wilson is playing the big hearted boy in the argument. He says he made a mistake by throwing to third, but the point is that no throw would have been necessary if it had been possible to make a catch of the third strike to Moore. And a throw to third, had it beaten Foxx to the bag, would have served the same purpose as a throw to first. In either case it would have meant the third out.

There are supposed to be some tickets still available for the games here. It is supposed that this is the result of many people not calling for reservations. But it may be just another indication of Philadelphia's enthusiasm. The tipoff on the town came about a week ago when only 4,000 paid to see the Athletics and Phillies in a charity game.

# CITY SERIES COMPOSITE BOX

**CUBS.**

| | *G | AB | R | H | TB | 2B | 3B | HR | SH | SB | RBI | Pct. | PO | A | E | Pct. |
|---|---|---|---|---|---|---|---|---|---|---|---|---|---|---|---|---|
| | **Individual Batting** | | | | | | | | | | | | **Individual Fielding** | | | |
| Smith, p | 2 | 2 | 0 | 1 | 1 | 0 | 0 | 0 | 0 | 0 | 0 | .667 | 1 | 4 | 1 | .833 |
| English, ss | 5 | 19 | 3 | 5 | 13 | 4 | 0 | 0 | 0 | 0 | 2 | .421 | 14 | 8 | 0 | 1.000 |
| Barkus, rf | 5 | 19 | 2 | 6 | 7 | 1 | 0 | 0 | 0 | 1 | 2 | .316 | 14 | 0 | 0 | 1.000 |
| Bell, 3b | 5 | 20 | 1 | 4 | 4 | 0 | 0 | 0 | 0 | 1 | 2 | .200 | 6 | 9 | 1 | .938 |
| Taylor, cf | 5 | 17 | 2 | 3 | 7 | 1 | 0 | 1 | 2 | 0 | 3 | .176 | 4 | 0 | 0 | 1.000 |
| Grimm, 1b | 5 | 17 | 0 | 3 | 3 | 0 | 0 | 0 | 0 | 1 | 1 | .176 | 44 | 3 | 0 | 1.000 |
| Hemsley, c | 4 | 13 | 2 | 2 | 5 | 0 | 0 | 1 | 0 | 0 | 1 | .167 | 20 | 3 | 0 | 1.000 |
| D. Taylor, lf | 5 | 16 | 1 | 2 | 3 | 0 | 0 | 0 | 0 | 1 | 0 | .125 | 5 | 0 | 0 | 1.000 |
| Hartnett, c | 3 | 9 | 0 | 1 | 1 | 0 | 0 | 0 | 0 | 0 | 0 | .125 | 7 | 1 | 1 | .889 |
| Herman, 2b | 5 | 17 | 2 | 2 | 2 | 0 | 0 | 0 | 1 | 0 | 0 | .118 | 10 | 16 | 1 | .963 |
| Root, p | 3 | 4 | 0 | 0 | 0 | 0 | 0 | 0 | 0 | 0 | 0 | .000 | 0 | 4 | 0 | 1.000 |
| Blair, ph | 3 | 3 | 0 | 0 | 0 | 0 | 0 | 0 | 0 | 0 | 0 | .000 | 0 | 4 | 0 | 1.000 |
| Bush, p | 1 | 2 | 0 | 0 | 0 | 0 | 0 | 0 | 0 | 0 | 0 | .000 | ... | ... | ... | ..... |
| Malone, p | 2 | 2 | 0 | 0 | 0 | 0 | 0 | 0 | 0 | 0 | 0 | .000 | 0 | 2 | 0 | 1.000 |
| May, p | 3 | 0 | 0 | 0 | 0 | 0 | 0 | 0 | 0 | 0 | 0 | .000 | 0 | 1 | 0 | 1.000 |
| Warneke, p | 1 | 0 | 0 | 0 | 0 | 0 | 0 | 0 | 0 | 0 | 0 | .000 | 0 | 0 | 0 | .000 |
| Sweetland, p | 1 | 0 | 0 | 0 | 0 | 0 | 0 | 0 | 0 | 0 | 0 | .000 | ... | ... | ... | ..... |
| Teachout, pr | 1 | 0 | 1 | 0 | 0 | 0 | 0 | 0 | 0 | 0 | 0 | .000 | ... | ... | ... | ..... |

**SOX.**

| | *G | AB | R | H | TB | 2B | 3B | HR | SH | SB | RBI | Pct. | PO | A | E | Pct. |
|---|---|---|---|---|---|---|---|---|---|---|---|---|---|---|---|---|
| | **Individual Batting** | | | | | | | | | | | | **Individual Fielding** | | | |
| Cissell, ss | 5 | 21 | 5 | 10 | 14 | 1 | 0 | 1 | 1 | 0 | 4 | .476 | 9 | 13 | 0 | .000 |
| Watwood, cf | 5 | 23 | 7 | 9 | 11 | 2 | 0 | 0 | 0 | 1 | 0 | .391 | 13 | 0 | 0 | 1.000 |
| Grube, c | 5 | 18 | 3 | 7 | 7 | 0 | 0 | 0 | 0 | 0 | 1 | .389 | 30 | 5 | 0 | 1.000 |
| Jolley, rf | 5 | 19 | 5 | 7 | 14 | 1 | 0 | 1 | 0 | 0 | 0 | .368 | 14 | 0 | 0 | 1.000 |
| Faber, p | 4 | 6 | 1 | 2 | 2 | 0 | 0 | 0 | 0 | 0 | 0 | .333 | 0 | 2 | 0 | 1.000 |
| Blue, 2b | 5 | 20 | 0 | 6 | 9 | 2 | 0 | 0 | 0 | 1 | 4 | .300 | 20 | 4 | 2 | .923 |
| Fraser, p | 2 | 4 | 1 | 1 | 1 | 0 | 0 | 0 | 0 | 0 | 0 | .250 | 0 | 1 | 0 | 1.000 |
| Sullivan, 3b | 5 | 20 | 3 | 4 | 4 | 0 | 0 | 0 | 0 | 0 | 1 | .200 | 1 | 12 | 0 | 1.000 |
| Fonseca, lf | 5 | 17 | 2 | 3 | 7 | 1 | 0 | 1 | 1 | 0 | 3 | .176 | 7 | 0 | 1 | .875 |
| Kerr, 2b | 5 | 16 | 2 | 2 | 2 | 0 | 0 | 0 | 0 | 0 | 2 | .125 | 8 | 20 | 1 | .966 |
| Lyons, p | 2 | 5 | 0 | 0 | 0 | 0 | 0 | 0 | 0 | 0 | 0 | .000 | 1 | 5 | 0 | 1.000 |
| Thomas, p | 1 | 2 | 0 | 0 | 0 | 0 | 0 | 0 | 1 | 0 | 0 | .000 | 1 | 1 | 0 | 1.000 |
| Appling, ss | 1 | 1 | 0 | 0 | 0 | 0 | 0 | 0 | 0 | 0 | 0 | .000 | 0 | 1 | 0 | 1.000 |
| Reynolds, ph | 1 | 1 | 0 | 0 | 0 | 0 | 0 | 0 | 0 | 0 | 0 | .000 | ... | ... | ... | ..... |
| Tate, c | 1 | 0 | 0 | 0 | 0 | 0 | 0 | 0 | 0 | 0 | 0 | .000 | 0 | 0 | 0 | .000 |
| Feiber'l, ph | 1 | 0 | 0 | 0 | 0 | 0 | 0 | 0 | 0 | 0 | 0 | .000 | ... | ... | ... | ..... |

**TEAM BATTING.**

| | *G | W | L | AB | R | OR | H | TB | 2B | 3B | HR | SH | SB | BB | SO | LB | Pct. |
|---|---|---|---|---|---|---|---|---|---|---|---|---|---|---|---|---|---|
| Sox | 5 | 3 | 2 | 173 | 27 | 12 | 51 | 71 | 6 | 0 | 4 | 2 | 3 | 19 | 19 | 39 | .295 |
| Cubs | 5 | 2 | 3 | 163 | 13 | 27 | 35 | 45 | 6 | 0 | 2 | 4 | 2 | 9 | 12 | 30 | .215 |

**TEAM FIELDING.**

| | *DP | TP | PB | PO | A | E | Pct. |
|---|---|---|---|---|---|---|---|
| Sox | 5 | 0 | 0 | 134 | 60 | 7 | .967 |
| Cubs | 3 | 0 | 0 | 139 | 55 | 4 | .979 |

**PITCHERS' RECORDS.**

**SOX.**

| | *G | W | L | Pct. | IP | H | R | BB | SO | HB | WP |
|---|---|---|---|---|---|---|---|---|---|---|---|
| Faber | 2 | 1 | 0 | 1.000 | 15 2-3 | 13 | 1 | 2 | 6 | 0 | 0 |
| Thomas | 1 | 1 | 0 | 1.000 | 7 | 5 | 3 | 3 | 3 | 0 | 0 |
| Lyons | 2 | 0 | 1 | .000 | 11 1-3 | 9 | 3 | 3 | 1 | 0 | 0 |
| Fraser | 2 | 0 | 1 | .000 | 10 2-3 | 7 | 2 | 9 | 9 | 0 | 0 |

**CUBS.**

| | *G | W | L | Pct. | IP | H | R | BB | SO | HB | WP |
|---|---|---|---|---|---|---|---|---|---|---|---|
| Smith | 2 | 1 | 0 | 1.000 | 9 2-3 | 13 | 6 | 2 | 2 | 0 | 1 |
| Bush | 1 | 1 | 0 | 1.000 | 9 | 6 | 0 | 4 | 7 | 0 | 0 |
| Root | 3 | 0 | 2 | .000 | 19 1-3 | 16 | 12 | 5 | 6 | 0 | 0 |
| Malone | 2 | 0 | 1 | .000 | 6 | 13 | 6 | 3 | 0 | 0 | 0 |
| May | 3 | 0 | 0 | .000 | 3 2-3 | 2 | 4 | 4 | 2 | 0 | 0 |
| Warneke | 1 | 0 | 0 | .000 | 1 1-3 | 1 | 0 | 1 | 0 | 0 | 0 |
| Sweetland | 1 | 0 | 0 | .000 | 1 | 0 | 0 | 0 | 0 | 0 | 0 |

*Legend: G—Games. AB—At bat. R—Hits. TB—Total bases. 2B—Two base hits. 3B—Three base hits. HR—Home runs. SH—Sacrifice hits. SB—Stolen bases. RBI—Runs batted in. Pct.—Percentage. PO—Putouts. A—Assists. E—Errors. OR—Opponents' runs. SO—Struck out. LB—Left on base. DP—Double plays. TP—Triple plays. PB—Passed balls. IP—Innings pitched. HB—Hit by pitcher. WP—Wild pitch.

# Sox Bombard Cubs' Pitchers; Win, 13 to 6

[Continued from first sport page]

with one out and scored on Barton's double. D. Taylor grounded to Cissell and Barton was sunk at third. Danny then stole second and scored on Grimm's second hit, a single to center.

Root looked great in the Sox half of the fourth. He caused Blue and Sullivan to be called out on strikes and threw out Kerr.

In the fifth, the Cubs failed to get the ball out of the infield and this encouraged Manager Bush to flash the base hit sign to his batsmen in the Sox half of the inning. Grube, Faber, and Watwood singled to fill the bases, and Cissell singled to score Grube and keep the bases full. It was at this point that Jolley crashed his homer. Fonseca and Blue were put out, but Sullivan beat out a hit, only to be tagged by Catcher Hemsley when he turned the wrong way after reaching first. Don't wonder about this. It was Hemsley, and Sullivan was tagged in right field after Rolley had recovered a throw past first.

**Lyons Stops Cubs.**

As we've told you, homers by Cuyler and Hemsley had the score at 6 to 5, when Faber retired for Lyons with English on second and two out in the seventh. Lyons threw a strike and three balls to Herman, then Billy tapped to Kerr for the third out.

Malone tried to pitch the seventh. Cissell greeted him with a single and Jolley walked, after which Manager Hornsby recalled that Sunday follows Saturday night and hastened to get Pat out of the picture. Bob Smith came in and did much worse than Pat probably would have done, regardless. Fonseca laid down a bunt and Smith, attempting to get Cissell at third, threw the ball so far past Bell that it actually rolled against the left field wall. This enabled Cissell and Jolley to score and Fonseca to reach third, whence he scored on Sullivan's fly.

In the eighth Grube and Watwood singled and came home on Cissell's homer. Jolley knocked the ball through the score board, went to third when Smith's wide throw bounced fair off Fonseca's shouldered bat and scored on Blue's double. May came in and fanned Sullivan to terminate the Sox offensive.

## City Series Facts

**FIFTH GAME.**

Attendance—41,529.
Receipts—$46,780.50.
Clubs' share—$39,763.43.

**TOTAL FOR FIVES GAMES.**

Attendance—106,563.
Receipts—$119,541.50.
Players' share—$37,168.10 [complete].
Clubs' share—$64,502.16.
Commissioners' share—$10,914.16.

**SIXTH GAME.**

Today—At Wrigley field.
Time—2 p. m.
Probable pitchers—Bush for Cubs, Fraser for White Sox.

**STANDING.**

| | W. | L. | Pct. |
|---|---|---|---|
| White Sox | 3 | 2 | .600 |
| Cubs | 2 | 3 | .400 |

# This Shows What Can Happen to You at the World Series

[Continued from first sport page.]

in mine; that's what makes you tight. Who are the new boys? Why don't anybody every introduce anybody around here? Nobody's got any manners around here. A lot of ignorant hoodlums around here. Anyway, my name is Edith and I'm going to call this one [indicating me], I'm going to call this one Red. Hello, Red. Don't put any ginger ale in it, Red. You'll get tight."

Over in a corner, in the cabaret glow of a standing lamp, a big man with a dead cigar in his mouth sat in a big chair, snoring, and a man who was passing high glasses around was singing "The brewer's big horses they ran over him."

**For Sale—Ball Players.**

Then there was this man with a soft, Georgia purr, marred by an occasional "Hipf, pardon me," who came up and said, "What club you with?"

"No club," I said, "newspaper business."

"I'm goin' to make you a present," he said. "I'm goin' sell you swell pitcher for fifteen nunner dollars. Goin' sell you Lil Stoner, fifteen nunner dollars. Goin' prackly give you swell casher, fi' hunner. Pitcher, casher two thous' cash or stamps. Stoner goin' have great year nesh ear. Got a check?"

"I'm no club owner," I said patiently. "Newspaper business. Sport writer."

"Wha' paper?" he demanded. "I read your write-ups. 'Slousy write-ups. Wha' paper? Fifteen nunner dollars and casher for fi' hunner."

**No Use Arguing.**

He had his arm around my neck. He had a leg around my legs. He was breathing right into my eyes. He couldn't be argued with. I would tell him I wasn't a magnate; that I was only newspaper. He would agree utterly that I was not a magnate, but newspaper bish and add, politely, "I know; don' mind 't I say what I think about your writeups, do you? I think 'slousy,'" and then would insist on selling me Lil Stoner and this casher.

At 4 o'clock we all got into a taxi, including the man who had been run over by the brewer's big horses, to go after those scrambled eggs and the tomato juice at last. This pest was the last one to the cab and there was a lot of sitting on laps even then. So it looked as though I might escape without buying Lil Stoner and the casher. But, no, he said he would ride on the running board and when we finally hove to at the dairy lunch downtown he dropped into the chair next mine and said, "What you got agains' Lil Stoner, anyway; 's a good pitcher, ainey? Fifteen nunner for a good pitcher. What you want for the money? You prob'ly want Grove. Try an' get Grove. Try an' get Al Simmons."

**Buy It in for the Lady.**

The lady who had sat on the sofa took an odd slant on all this. She said, "Red, get him for me, baby, get me Lil' Stoner. I'll give him a good home. I'll give his casher a good home, too. Ain't you going to buy 'em for me, Red?"

The propaganda was getting too strong and, besides, it was at that hour of the morning when courage is at the ebb.

"Anybody got a check?" I asked. Somebody did have a check. I filled it in, signed it and got a bill of sale for Lil' Stoner and a casher whose name I can't quite make out, due to haste and bad pen, no doubt.

So I wish to warn the great southwest to be on the alert and forget not to duck if they hear a sizzling sound like that of a shell in flight, for that would be my check bouncing around between Fort Worth and St. Louis.

What can they do to me for this?

[Copyright: 1931: By The Chicago Tribune.]

### Mineral Wins Argentine $25,000 Gran Nacional

BUENAS AIRES, Oct. 4.—Mineral today won the Gran Premio Nacional, outstanding event of the Argentine turf, valued at 100,000 pesos [about $25,000]. Applejack ran second and Marcaspio third.

### DE PAUL MEETS WESLEYAN TEAM FRIDAY NIGHT

De Paul university will open its home football schedule next Friday night at Mills stadium, meeting Illinois Wesleyan. It will be the first home game De Paul ever has played at night, and will also mark its first appearance on the west side.

The De Paul gridders played their first two games out of town, upsetting Detroit university and losing to North Dakota. A number of injuries handicapped the team in the latter game, Ernie Butcher, Johnny O'Brien, and Capt. Everett McClane being on the hospital list.

Coach Eddie Anderson plans several shifts in the lineup. Several reserves gave good exhibitions against Dakota, and may be promoted to the first string.

### John Salo, Bunion Derby Racer, Hit on Head; Dies

Passaic, N. J., Oct. 4.—(AP)—Struck on the head with a baseball, Patrolman John Salo, of the Passaic police department, formerly a professional long distance runner, died tonight. Salo won the second of C. C. Pyle's bunion derby races from New York to Los Angeles, for which he received $10,000. In the first derby from Los Angeles to New York Salo finished second.

### Bailiffs Win Mayor's Cup from Court Clerks, 11 to 4

An indoor baseball team composed of bailiffs in Al Horan's office yesterday won the Mayor's cup by defeating Municipal court clerks, 11 to 4, at 16th street and Racine avenue. Maloney, Schaeffer and Hartlin led the victors' attack.

### VINES CONQUERS PERRY TO WIN COAST NET TITLE

San Francisco, Cal., Oct. 4.—(AP)—Ellsworth Vines, Pasadena, national singles champion, won the singles title in the 42d annual Pacific coast tennis tournament here today by defeating Frederick Perry, British Davis cup star, in straight sets, 6-3, 21-19, 6-3.

Helen Wills Moody, women's national singles champion, and George Lott, Philadelphia, retained the mixed doubles championship they won a year ago by defeating Edith Gross, San Francisco, and G. P. Hughes, British Davis cup star, 6-3, 3-6, 6-0.

Frankie Parker, national boys' singles champion from Milwaukee, defeated Pete Meyers, San Francisco, 6-0, 6-0, in the finals singles matches for boys under 18.

### McDonough Collegians Defeat Berwyn, 7 to 6

The McDonough Collegians defeated the Berwyn Parrots yesterday at Berwyn stadium, 7-6. The Parrots made 11 first downs to 5 by the collegians. Crane circled right end for eight yards for the Berwyn touchdown with one minute to play.

## Prairie Football

Saracen, 14; Central Aces, 0.
Avalon, 19; Maywood, 0.
Avalon Lights, 6; Belvidere, 6.
West Portals, 19; Yoma, 0.
Paragon, 13; Malone, 13.
Lakota Lights, 19; Socorro, 0.
Muriers, 12; Dolphs, 0.
Mueller Lights, 6; Comets, 6.
Amphions, 7; Epsom, 0.
Hardings, 19; Armens, 6.
Clovers, 13; Broadview, 0.
Forest, 25; Jeffery Park, 0.
Hardin Jr., 20; Gophers, 0.
Wanderers, 6; Englewood, 6.
Marianas, 0; Steffes, 0.
Moellen, 7; Lakotas, 0.
Clermont, 6; Vagabonds, 0.
Maywood, 20; Dolcorts, 6.
Shedd Park, 7; Hollywood, 0.
Rockers, 2; Cragin Bears, 0.
Yoks, 13; Ironsides, 0.
Barretts, 6; Winnetka, 0.
Bayais, 7; Fullerton, 0.
Blue Devils, 6; S. W. Sportsmen, 0.
Senecas, 0; Parkview, 0.
Ludwicos, 0; Hamlin, 0.
Orchestra, 6; Troians, 0.
Scotsacs, 12; Wolocks, 0.
Calcorts, 21; Aces, 0.
Monitors, 18; Alamos, 0.
Forest Park, 13; Princeton, 0.
Hamlin Hanks, 12; Shamrocks, 0.
Austin Omars, 19; Clippers, 6.
Wallace, 6; Carrolls, 6.


MURIEL

MILLIONS SHARE IN MURIEL SAVINGS . . .

Enjoy luxury cigars and pocket 20% saving

How? . . . By buying premium leaf in huge quantities . . . By putting in marvelous machines that cut the heart out of production costs.

The cost dropped 20%. And we shove it across the board to you... That's why MURIELS are selling.

2 FOR 25¢ QUALITY 10¢

© P. Lorillard Co., Inc.

NATHAN FOX COMPANY
Distributor, Chicago, Illinois

MURIEL

# DEATH TO OPEN H. C. FRICK ART TO PUBLIC GAZE

## Passing of Widow Makes Home a Gallery.

New York, Oct. 4.—[Special.]—By the death of Mrs. Henry Clay Frick, widow of the Pittsburgh manufacturer, in Pride's Crossing, Mass., her husband's art collection with the house which contains it, at 1 East 70th street, all valued at between $30,000,000 and $50,000,000 is released to the public under Mr. Frick's will. The valuation includes a $15,000,000 endowment left by Mr. Frick for the support of the collection.

Mrs. Frick died at her home, Eagle Rock, yesterday. With her was her daughter, Miss Helen Clay Frick of New York, and her son, Childs Frick of Foslyn, L. I. She was 72 years old.

**Funeral Services Today.**

Private funeral services will be conducted at Eagle Rock tomorrow by the Rev. Neilson Poe Carey, rector of St. John's Episcopal church, Beverly Farms, Mass., and Mrs. Frick's body will be taken in a private car to Pittsburgh, where additional services will be held at her home, Clayton, at 11 a. m. Wednesday. Burial will be in the family plot at Homewood cemetery.

Mr. Frick, who died in 1919, provided that after his wife's death the house, the collection and the fund should be employed "for the use and benefit of all persons." Mrs. Frick was left a life estate in the house and the collection was left to nine trustees, who incorporated "the Frick collection" some years after Mr. Frick's death.

These trustees, besides Mrs. Frick, included Miss Frick, Childs Frick, John D. Rockefeller Jr., George F. Baker Jr., Lewis Cass Ledyard, Walker D. Hines, Horace Havemeyer, and the late J. Horace Harding.

**Mellon Among Trustees.**

On the death of Mr. Harding, Andrew W. Mellon, secretary of the treasury, was named in his place.

The board has made no decision as to the ultimate disposal of the collection, but it is understood that it will continue to remain where it is and that the home will become a public museum.

Mrs. Frick was the former Adelaide Howard Childs, daughter of the late Asa P. Childs of Pittsburgh. She was married on Dec. 15, 1881. Four children were born, of whom Miss Helen and Childs Frick survive.

## *Washington Cregier, Son of Former Mayor, Is Dead*

Washington R. Cregier, 62 years old, 1341 Estes avenue, son of the late DeWitt C. Cregier, who served as mayor of Chicago from 1889 to 1891, died yesterday. Mr. Cregier was head of the dining car service of the Chicago, Milwaukee, St. Paul and Pacific railroad for 15 years. He retired from that position several years ago. He is survived by the widow, Mrs. Martha Cregier, and two sons.

## *Veteran of 21 Civil War Battles Is Dead in Salem*

Salem, Ill., Oct. 4.—(AP)—Thomas G. Martin, 88 year old civil war veteran, died at his home here this afternoon. Martin saw four years of service in the civil war, enlisting with Company H, 40th Illinois volunteer infantry. He fought in 21 major engagements.

**ROB FOUR IN DRUG STORE.**

Grant W. Balis, manager of a drug store at 1393 Lake street, and three customers were robbed of a total of $127 by two armed men last night.

## *LITTLE ORPHAN ANNIE: The Story Thus Far*

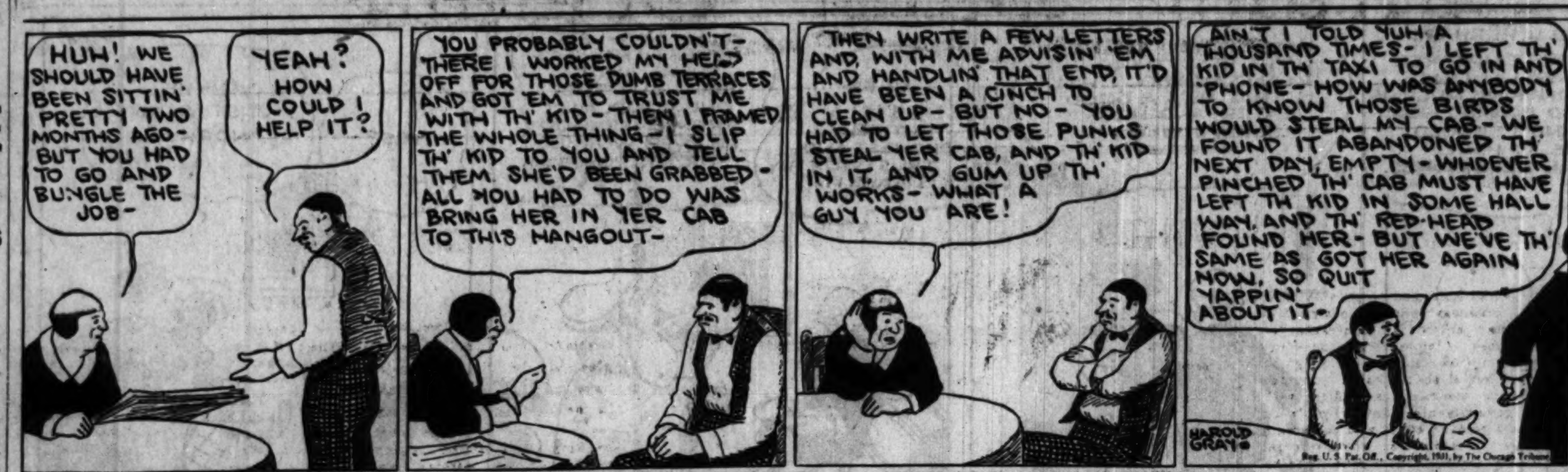


## *WINNIE WINKLE, THE BREADWINNER: The Chairman*

# *HOOVER STARTS GETTING DATA TO WRITE MESSAGE*

## *He Will Confer with Official Family.*

[Chicago Tribune Press Service.]

Washington, D. C., Oct. 4.—[Special.] — President Hoover returned from his Rapidan fishing camp late today prepared to begin a series of conferences with members of his official family on current domestic financial problems and topics which will be stressed in his annual message to congress, a document which this year will cover an unusually wide field.

Banking matters together with possible measures to be taken in an effort to stem the downward trend of the bear market were two subjects which have and will continue to engage the attention of the President. On Saturday Mr. Hoover deferred his trip to the Rapidan to discuss financial matters with treasury officials and today Undersecretary Mills was in conference for several hours with George Harrison, president of the New York Reserve bank, and a number of other bankers, some of them en route to Atlantic City for the bankers' convention this week.

**Sees Ball Game Today.**

White House officials denied that the President's early return from the Rapidan, where he spent an unusually short week-end, was occasioned by any new development in the domestic or foreign financial or business situation. It was said that he simply wanted to get a good night's rest before leaving tomorrow for Philadelphia where he will attend the third baseball game of the world series.

Conferences between the President, Col. J. Clawson Roop, director of the budget; members of the cabinet, and leading Republican congressmen will be daily occurrences from now until the annual message is ready for the printers. Financial matters will dominate the message as well as the opening weeks of congress. In his report on the state of the nation the President will deal with such topics as taxation, the war debt and reparations moratorium, disarmament, and its attendant financial aspects, the need of economy in government, emergency construction legislation and appropriations for unemployment relief, measures for stabilizing business and a host of other projects which in one way or another touch the public purse.

**May Back World Court.**

The President most likely will urge ratification of the world court and touch on American participation in the approaching Geneva arms conference.

The membership of the delegation which will represent the United States at Geneva will be selected shortly. A skeleton organization of experts already has been called together. In some quarters it is said that the delegation will consist of but three or four members and that admirals may be absent from the American technical staff.

## OTHER RADIO STATIONS

6:15 to 6:30—Irene Franklin. WBBM.
6:30 to 6:45—Phil Cook. WENR.
6:45 to 7—The Goldbergs. WENR.
6:45 to 7—Morton Downey. WMAQ.
6:45 to 7—Paris Night Life. KYW.
7:15 to 7:30—Singin' Sam. WMAQ.
7:30 to 8—Death Valley Days. WLS.
7:30 to 7:45—Kate Smith. WMAQ.
7:45 to 8—Comedy program. WMAQ.
8 to 8:30—Roy Bargy's orchestra. KYW.
8 to 8:15—Jeanette de Cordet. WMAQ.
8:30 to 9—Orchestra and piano duo. KYW.
8:15 to 8:30—Manhattan Serenaders. WMAQ.
8:30 to 9—Thelma Kessler. WBBM.
9 to 9:30—Piano duo. KYW.
9 to 9:30—Guy Lombardo's orchestra. WMAQ.
9 to 9:45—Dramatic sketch. WENR.
9:30 to 10—Real Folks sketch. KYW.
9:45 to 10—Harry Kogen's orchestra. WENR.
10:15 to 10:30—Lowell Thomas. WENR.
10:15 to 10:30—Arthur Pryor's band. WMAQ.

# *10 SLAIN IN RIOTS AS CHILE ELECTS MONTERO CHIEF*

SANTIAGO, Chile, Oct. 4.—(AP)—Ten persons were unofficially reported killed in rioting in Chile's presidential election today. Fifty persons were reported to have been wounded and some 200 arrested.

One man was killed in a street riot in Santiago and another died in an attack on the Montero headquarters here. A group fired on the building and the occupants returned the fire. A reporter for a Santiago newspaper was injured fatally when his automobile collided with another on the way to the military academy, where a riot was reported. The report of a disturbance later was denied.

Incomplete returns late today indicated that Dr. Juan Esteban Montero, Conservative, had received at least 60 per cent of the votes cast. A candidate is required by the constitution to poll half of the total number of votes for election. Headquarters of former President Arturo Alessandri, Radical, refused, however, to concede Montero's election.

## *Manager of Old Herald Under Bennett Is Dead*

New York, Oct. 4.—(AP)—P. W. Schaeffer, for many years general manager of the old New York Herald under James Gordon Bennett, died today. He suffered a stroke of paralysis several years ago.

**BODY FOUND HANGING FROM TREE.**

Kansas City, Mo., Oct. 4.—(AP)—Charles T. Beasley, Kansas City, today identified the body of a man found hanging from a tree along the Blue river near Swope Park lagoon as Charles W. Taylor, 55, Omaha, Neb.

**Rare Treat for Women With Gray, Faded Hair**

If you really want to stay young looking, by all means tune in your radio at 12:00 today and hear Constance Parker Young. This celebrated authority on hair culture will publicly reveal her proved methods for banishing gray, streaked and dull faded hair. Heretofore Miss Young has given this highly valuable information to her private clientele only. Remember—today noon at 12:00 o'clock. Station WBBM.

# *SCIENCE TESTS NEW METHOD IN CURE OF ANEMIA*

## *Find Liver Extract of Added Virtue.*

Rochester, N. Y., Oct. 4.—(AP)—A new form of liver extract which cures secondary anemia in dogs has been developed at the University of Rochester school of medicine.

Secondary anemia is a common human affliction. Its cause differs radically from that of pernicious anemia, but it is usually accompanied by great physical or mental lassitude.

The Rochester discovery does much toward settling a dispute whether liver feeding is useful in this more common but less fatal form of anemia, as it is in the pernicious variety. The extract was developed by C. H. Whipple, M. D., dean of the medical school; F. S. Robscheit-Robbins, and C. B. Walden.

**Follows First Discovery.**

The previous discovery that liver extract relieves pernicious anemia was based upon laboratory work with animals done by Drs. Whipple, Robscheit-Robbins, and Hooper, although the final human application was made by others.

This latest liver extract is a light colored powder. It is prepared as follows:

Fresh hog liver finely grounded into water containing dilute sulphuric acid is heated to 80-85 degrees centigrade and filtered. The filtrate is evaporated to a thick syrup and precipitated with 70 per cent alcohol. The portion insoluble in 70 per cent alcohol is dried and ground. This is called the secondary anemia fraction. It weighs but three per cent of the original whole liver, yet contains 65 to 75 per cent of the potency of the whole liver.

**New Extract Palatable.**

The new extract is palatable. One difficulty of treating anemias has been the rebellion of the stomach at taking the large quantities of liver necessary. The Rochester preparation can be taken "in considerable quantities without clinical disturbance."

The Rochester work shows that more than one factor in diet is involved in the cure of anemia. The liver fraction which relieves pernicious anemia has little effect on the secondary.

In both forms of anemia there is lack of red blood cells. Dr. Whipple reports that in secondary anemia, there is a deficiency of building material for both cell structure and hemoglobin pigment whereas in pernicious anemia there already exists an excess of pigment building substances but some deficiency prevents its utilization by the body. This deficiency may have to do with stroma [cell framework] formation.

It is like a builder of a red brick house, with the red blood cell corresponding to the house. In secondary anemia there are not enough bricks to make the house. In pernicious, there are more than enough, but the body lacks something with which to stick them together into the completed structure.

Liver supplies the missing something, and the speedy recovery is spectacular, because all the red cell elements are waiting in the body. But secondary anemia recovery is slower, because the body must make its "brick" substances from the ground up.

# *FRED LOWENTHAL, LAWYER, FORMER GRID STAR, DIES*

Attorney Fred Lowenthal, well known in theatrical, sports and literary circles, died yesterday in his home, 436 Aldine place, of pneumonia contracted shortly after he returned from a European trip two weeks ago. He was 52 years old.

Mr. Lowenthal was head football coach at the University of Illinois before the arrival of Coach Zuppke, after he was all-American center during the four year period prior to his graduation in 1901. He was known as a special sports writer. As attorney for the Actors' Equity, he gained the friendship of many theatrical pe sons.

He is survived by his widow, Blanche Cole Lowenthal, and two brothers, Dr. Albert Lowenthal and Arthur Lowenthal.

## *Woman Aids in Holdup of Three in Realty Office*

Two armed men entered the real estate office of Schoenlank & Kirschner at 1505 Morse avenue, yesterday and compelled the manager and two of his friends to give up $415 and three watches. The robbers escaped in an automobile in which a woman and another man waited for them. Henry Pank, the manager, was robbed of $340. Robert Durfee, 720 North Winchester avenue, lost $25 and Edward Benninghoven, 1842 Estes avenue, $50.

**70%** of all **Acute Indigestion Strikes Late at Night!**

(when drug stores are closed)

Why not be Safe—with Bell-ans on hand NOW!

BELL-ANS FOR INDIGESTION

Listen to the Musical Dominos tonight

KYW at 8:30

"Sweeten it with Domino"

## A FEW ODD ONES

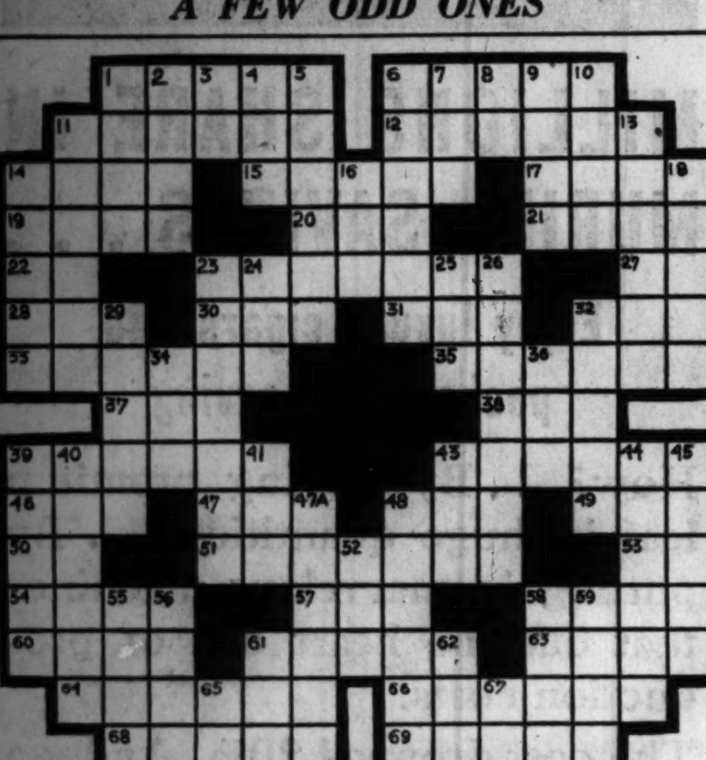

### HORIZONTAL

1. In a gallon but not in a pint
6. A meat seasoning
11. To hinder
12. Places again
14. Cradle
15. A former vice-president
17. Ice crystals
19. Soft, slimy mud
20. Ocean
21. Ruin; destruction [Span.]
22. Company [abbr.]
23. Small country in Europe
27. Preposition
28. Unity
30. Some
31. Over there
32. Playing card
33. Confirm
35. One who exacts an exorbitant rate of interest
37. Man's title of respect
38. Twisted
39. Radio interrupter
43. Threaten
46. Horse food
47. Long stretch of time
48. Armed conflict
49. Name [Fr.]
50. Conjunction
51. Lodgers
53. Doctor's degree [abbr.]
54. Giant
57. Large serpent
58. Go along at an easy gait
60. Group that works together
61. Honorable
63. Biblical garden
64. Arranged in rows
66. Plaster spreader
68. Covered with fine dirt
69. Workmen

### VERTICAL

1. To question
2. About; around [Obs.]
3. Month of the Hebrew calendar
4. Scarlet
5. Worthless
6. Vague; languid
7. Bronze
8. Pronoun
9. Highest in quality
10. Famous volcano
11. Sings
13. Consolation
14. Breakfast drink
16. Small
18. Liquid
23. Fence
24. Single number
25. Informal acknowledgement of debt
26. Replies
29. Informal written composition
32. Member of a Caucasic race
34. Out [Dutch]
36. Vase
39. Fire at
40. Anything aimed at
41. Cry of a dove
43. Deface
44. Force
45. Seaport of Prussia
47A. Unimportant person
48. Riches
52. Crowd
55. Foray
56. Australian bird
58. Vulgar
59. Poems
61. Meshed fabric
62. Period of time
65. Rupees [abbr.]
67. Preposition

SATURDAY'S PUZZLE SOLVED

# *HARD TIMES HIT FLOW OF CANADA WHISKY TO U. S.*

[Chicago Tribune Press Service.]

OTTAWA, Ont., Oct. 4.—Temporary economic stress has done what all the dry laws and dry fleets and dry squads of two nations failed to accomplish. It has cut in half Canada's whisky shipments to the United States.

Canada's liquor exports dropped from $28,405,000 in the twelve months ending August, 1930, to $13,773,000 in the twelve months ending this August. Officially, of course, there are no direct exports of liquor from Canada to the United States, but even the officials whose duty it is to prevent it assume that the bulk of Canada's liquor exports reaches the United States by circuitous routes.

REPAIR PARTS FOR ANY FURNACE OR STOVE SOLD RETAIL GUARANTEED TO FIT

Manufactured and Sold by NORTHWESTERN STOVE REPAIR COMPANY CHICAGO

5 STORES
662 W. Roosevelt Rd.
176 W. Lake Street
312 W. 63rd Street
3209 East 92nd St.
2323 Milwaukee Ave.

WGN

The Chicago Tribune Station on the Drake Hotel

416.4m-720k

"EASY ACES"

The Joker In Your Bridge Deck

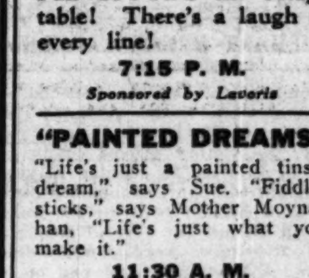


Fun around the bridge table! There's a laugh in every line!

7:15 P. M.

Sponsored by Lavoris

"PAINTED DREAMS"

"Life's just a painted tinsel dream," says Sue. "Fiddlesticks," says Mother Moynahan, "Life's just what you make it."

11:30 A. M.

Sponsored by Michelberry Food Products

FLEXIES PIXIES

Russ Russell and Leonard Salvo bring back the pixies, those entertaining little woodland sprites. Be sure and hear them tonight!

5:25 P. M.

### DETAILS OF TODAY'S W-G-N PROGRAM

**Monday, October 5**

(Central Standard Time)

DAYTIME

7 to 8:30—"On the 8:15"; Morning Devotions; Cheerio; Gene and Glenn; Morning Glories.
8:30 to 8:32—Farm Service: Weather Forecast and Estimated Live Stock Receipts.
8:32 to 8:45—Leonard Salvo, organist.
8:45 to 9—A & P Food Program.
9 to 9:02—Farm Service: First Hog Market.
9:02 to 9:15—Leonard Salvo, organist.
9:15 to 9:45—Digest of the Day's News.
9:45 to 10—Tom, Dick and Harry.
10 to 10:15—W-G-N Music Weavers.
10:15 to 10:30—Organ Specialty.
10:30 to 10:45—Classic; W-G-N Music Weavers.
10:45 to 11—Anthony Slepulin, tenor, and Music Weavers.
11 to 11:15—Farm Service: General Information.
11:15 to 11:30—Soloist (cont.).
11:30 to 11:45—Painted Dreams. Sponsored by Mickelberry Food Products.
11:45 to 12—W-G-N Music Weavers and Prestone Weather Forecast.
12 to 12:15—Mid-Day Services. Dr. Herbert W. Prince.
12:15 to 4:15—World Series at Philadelphia, followed by Chicago City Series.
4:15 to 4:45—Tea-Time Musicale.
4:45 to 5—Women's Club: Mrs. Ralph B. Treadway, speaker.
5 to 5:25—Gail Bandell and Leonard Salvo.
5:25 to 5:30—Flexies Pixies.
5:30 to 5:45—Betty and Bob. Brook Hill Certified Milk Program.
5:45 to 6—Little Orphan Annie. Sponsored by Ovaltine.
6 to 6:15—Kellogg's Singing Lady.
6:15 to 6:30—Harold Teen.
6:30 to 6:45—Corrinis Water Boys.
6:45 to 7—"The Gumps." Sponsored by McLaughlin's Manor House Coffee.

EVENING

7 to 7:05—Bulova Correct Time; Interlude; Sports Flash.
7:05 to 7:15—Louie's Hungry Five. Sponsored by I. T. S. Rubber Heels.
7:15 to 7:30—"Easy Aces." Sponsored by Lavoris.
7:30 to 8—Firestone Program.
8 to 8:30—A & P Gypsies.
8:30 to 9—General Motors Program.
9 to 9:30—Lawrence Salerno, baritone.
9:30 to 9:45—Earl Burtnett's Orchestra from Blackhawk Restaurant.
9:45 to 10—The Dream Ship.
10 to 10:10—Tomorrow's Tribune.
10:10 to 10:15—Interlude.
10:15 to 10:30—The Stebbins Boys for Swift and Company.
10:30 to 1:30—Art Kassel's Orchestra from the Bismarck Hotel; Earl Burtnett's Orchestra from the Blackhawk Restaurant; Tweet Hogan's Orchestra from the Drake Hotel.

*Advertise in The Tribune*

"EASY ACES" HANDS YOU A LAUGH

IT'S A CARD

52 Laughs and a Surprise Joker—

Tomorrow *it will* be the *Talk of The Town*

Every Mon., Wed. & Fri. at 7:15 P. M. *Presented by Lavoris*

## DEATH NOTICES

GOLDMAN—Jacob Goldman, late residence 3639 Costello-av., beloved husband of Ethel, fond father of Kalman, Sol, Ray, Dave and Harry. Funeral Wednesday, 11 a. m., from chapel, 3163 Ogden-av. Interment Jewish Waldheim. Member of Montefiore camp No. 184, Woodmen of the World, Libliner Verein, Fostover Verein, and Molliver Verein.

GORDON—Gertrude Frances Gordon, Oct. 3, at 7448 N. Artesian-av., beloved wife of Joseph Gordon; devoted mother of Mary and Joseph; fond daughter of Mary Duncan; sister of Nettie E. Griffis and Edward Weston. Services Tuesday, Oct. 6, at 1 p. m., at chapel, 124 Madison-st., Oak Park, at Lombard-av. Interment Oak Ridge. Member of Home Chapter No. 436, O. E. S., and Oak Park White Shrine No. 28, Eastern Star services at chapel.

GRAY—Orpha Ellen Buckingham Gray, Oct. 4, beloved wife of William Houser Gray, mother of Mrs. Ida Gray Cook, William Buckingham and Ralph Buckingham Gray, grandmother of Margaret Cook Grandt. Funeral notice later.

HACHMEISTER—Emma Hachmeister, nee Tarnow, entered into rest in her 73d year, beloved mother of Mrs. E. J. Sibler, Mrs. Carl Heuch, Walter, Elmer, and Ira Hachmeister. Funeral from daughter's residence, 4148 N. Paulina-st., Monday, Oct. 5, 1931, at 2 p. m. Interment Irving Park Boulevard cemetery.

HUNT—Percy B. Hunt, Oct. 4, 1931, brother of Dorothy and Cedric. Funeral services Tuesday, 8 p. m., at funeral home, 314-320 N. Central-av., Austin. Interment Wednesday afternoon at Evansville, Wis.

LEGGETT—Besse MacLeod Leggett, widow of Francis H. Leggett, at Stratford-on-Avon, England, Oct. 1, 1931. Survived by two daughters and one son, Countess of Sandwich, Mrs. David Margesson and Hollister Sturges.

LIBERFARB—Sam Liberfarb, beloved husband of Dora, loving father of [illegible], Jennie, Charles, Celia, Nathan and Morris. Funeral will take place at late residence, 2144 W. Division-st., at 1 p. m. Monday. Interment at Waldheim.

LINGSWEILER—John M. Lingsweiler, dearly beloved son of Rachel and the late John Lingsweiler, died Oct. 4. Services will be held at Warren-av. Congregational church, Tuesday, Oct. 6, at 2 p. m.

LONGMAN—Marie White Longman, wife of George Claude Longman, mother of Ruth Longman Foley, suddenly Oct. 3, 1931. Services at residence, Lakeside, Mich., Monday, Oct. 5, at 2 o'clock Central time. Kindly omit flowers.

LUNDEEN—Anna B. Lundeen, Oct. 4, 1931, beloved wife of Alexander E. Lundeen. Funeral from late residence, 1211 Newport-av., Tuesday, Oct. 6, at 2:30 p. m., to Messiah Evangelical Lutheran church, corner School-st. and Seminary-av. Interment Graceland cemetery. Please omit flowers.

LYNCH—Rose Lynch. See Wessel death notice.

McCORMICK—Edward McCormick, husband of the late Mary McCormick, nee Lavery, father of Mary Irene and the late William A. and Edward J., brother of Mrs. Mary Nix. Funeral Tuesday, 8 a. m., from 4724 Addison-st. to St. Bartholomew's church. Burial at Columbus, Wis.

McEVOY—Anna McEvoy, Oct. 2, 1931, wife of the late Thomas McEvoy, late of 23 E. 18th-st. Funeral Monday, Oct. 5, at 1 p. m., at chapel, 1820 S. Michigan-av. Interment Oakwoods cemetery.

MURPHY—Margaret Murphy, nee Broderick, suddenly, beloved wife of Leo Murphy, daughter of Timothy and Kate Broderick, nee Nelligan, sister of Jerry, Joseph, and Catherine Crowley. Funeral Tuesday, 9:30 a. m., from residence, 5251 Van Buren-st., to Resurrection church. Interment Mount Carmel.

MURPHY—James F. Murphy, beloved husband of Isabelle Fitzpatrick Murphy, fond father of Mrs. Anna T. McGuire, brother of Mrs. Mary Doyle and the late Mrs. Annie Walsh and John Murphy. Funeral from his late residence, 1318 W. 73d-pl., Wednesday, 9 a. m., to St. Brendan's church. Interment Mount Olivet.

NESSEN—John O. Nessen, suddenly, at his residence, 4616 Drexel-blvd., Sunday, Oct. 4, 3 p. m. Survived by wife, Edith L.; daughter, Mrs. F. W. Keiskern of Bronxville, N. Y.; son, Newell J. Services 3 p. m. Tuesday at residence. Interment at Manistee, Mich.

NOBEL—Fred Carl Nobel of 3851 W. 59th-pl., son of Mrs. Clara Bretschneider, brother of Mrs. Clara Adams, Mrs. Ella Faut, Meta and Henry Bretschneider. Funeral Tuesday, Oct. 6, at 2:30 p. m. at chapel, 63d and Troy-st. Interment Evergreen. Remains at chapel.

O'CONNELL—Michael J. O'Connell, beloved husband of the late Delia Ward O'Connell; dear father of James, Nora, Sadie, Martin, Luke, and Mrs. Mary Aitken; grandfather of Ivan Aitken Jr., late residence, 1718 Mackinaw-av. Funeral Wednesday, Oct. 7, at 9 a. m., at St. Patrick's church, where solemn high mass will be celebrated, at 9:30. Interment Mount Olivet. Call South Chicago 0155.

O'CONNOR—Maria O'Connor, nee [illegible], beloved wife of the late James, fond mother of William, Mrs. Anne McLaughlin, Mrs. Margaret Zimmerman, Thomas, James, Mrs. Florence Ross, George, Joseph, and Edward. Funeral Wednesday, Oct. 7, at 9 a. m., from late residence, 3615 W. Cortland-st., to Maternity B. V. M. church. Interment St. Joseph cemetery.

OLSON—Enokine B. Olson, nee [illegible], of 4125 N. Harding-av., beloved wife of the late Michael, devoted mother of Marie T. Hutton, Olaf A., Hilmer C., Martin A. and Emma May. At rest in the funeral church, 3834-36 Irving Park-blvd., where services will be held Tuesday at 2:30 p. m. Interment Mount Olive.

OOMS—Adam Ooms, age 67, beloved husband of Gertrude, nee Dekker, father of Harry, Alyce Fluis, Agnes [illegible], John, Simon, Casper W., A. Bernard, and Johanna. Funeral services Wednesday, Oct. 7, at 2 p. m., at the Third Christian Reformed church, corner 100th-pl. and Perry-av. Interment Mount Greenwood. Please omit flowers.

RAFELSON—Bessie Rafelson, age 12, of 1321 Independence-blvd., beloved daughter of Rose and Abe, fond sister of [illegible], Ethel, and Philip. Funeral at chapel 1308 S. Crawford-av., Monday, 10 a. m. Interment Forest Park. Please omit flowers.

SCHMIDT—Jennie Schmidt, nee Snick, beloved wife of the late William Schmidt, fond mother of John, sister of John Snick, sister-in-law of Regina Snick. Funeral Wednesday, Oct. 7, at 9:30 a. m., from chapel, 1501 Elston-av., to St. Boniface church, where requiem high mass will be celebrated. Interment St. Boniface cemetery.

SELZER—Frank Joseph Selzer, son of Amelia and John, beloved brother of Kathryn, Joseph, Mrs. E. M. Withrow, and Mrs. J. E. McKibbin. Funeral Tuesday, Oct. 6, 1931, from residence, 916 W. 70th-st., to St. Brendan's church, where high mass will be celebrated; by autos to cemetery.

TAGUE—Minnie Tague, nee Epstein, beloved wife of Harry, fond mother of Fillmore and Sidney, sister of Yetta Flachs, Bertha Friedman, Florence Lawrence, Libbie Masor, Julius and Irving Epstein. Funeral Tuesday at 1 p. m. at chapel, 3125 W. Roosevelt-rd., to Jewish Waldheim.

TAYLOR—Mrs. Estella E. Taylor, wife of Albert A. Taylor, Saturday, Oct. 3, at Rochester, Minn. Services at Rosehill chapel, Monday, Oct. 5, at 2:30 p. m.

THOMPSON—Catherine A. Thompson of 8148 Oakdale-av., beloved wife of Peter C., fond mother of Mrs. Harriet R. Woods and George P., sister of Mrs. Anna Bullard, Mrs. Mary Tracy, and Mrs. John Cotton. Funeral Wednesday at 2:30 p. m. at funeral home, 3653-55 Fullerton-av. Interment Elmwood cemetery.

WESSEL—Albert Wessel, suddenly, Oct. 3, beloved husband of Catherine Brennan Wessel, fond father of Timothy, Arthur, and the late Maurice. Member of Carpenters' union, No. 10. Funeral Tuesday at 10 a. m. from late residence, 4417 S. Union-av. Interment cemetery. Call Yards 0617.

WILLIAMS—Joseph M. Williams, aged [illegible] years, of 1046 Wellington-av., beloved husband of Helen, nee Oldt, fond father of Alice, Anna, and Joan, loving son of John and Annie, brother of John, George, Ellen, Mrs. Margaret Leonard, and Mrs. Anna Dick. Funeral from chapel, 1456 Larrabee-st., Wednesday, Oct. 7, at 9:30 a. m., to St. Sebastian church at Wellington and Halsted-sts., at 9:30 a. m. Interment Mount Carmel cemetery.

WILLIAMS—Marco Williams, Sr., beloved husband of Nellie, nee Dillon; father of Marco Jr., and Dillon Williams; brother of Brice Williams and Edward Nicholas. At late residence, 3939 Monroe-st. Funeral notice later.

ZYWICKI—John Zywicki Sr., beloved husband of Eva, fond father of Frank, Frances, John Jr., Stephen, Salomea, Alexander, and Leo, brother of Joseph and Mary. Funeral Wednesday, 10 a. m., from 4906 N. Marmora-av., to St. Constance's church. Interment St. Adalbert's cemetery. Kildare 3210.

**CARD OF THANKS.**

SWINKE—I wish to express to all relatives and friends my sincere thanks for the sympathy shown me, and to the Rev. Adolph Fruechte and Justice lodge, No. 949, A. F. & A. M., for their consoling words and impressive funeral services at death of my beloved brother, Arthur Swinke.
MRS. ELEANOR WEBER.

**CEMETERIES.**

ELM LAWN CEMETERY, "THE CEMETERY BEAUTIFUL." Phone Elmhurst 10.

## DEATH NOTICES

**In Memoriam.**

HUNDT—Fred Hundt. In fond memory of our husband and father, Oct. 5, 1930.
WIFE AND DAUGHTER.

**Fraternal Notices.**

AUSTIN CHAPTER NO. 180, O. E. S.—Members please attend Eastern Star services for Mrs. Florence Ankele Tuesday, 1 p. m., at chapel, 5831 Chicago-av.
DOROTHY OSTERBAN, Worthy Matron.
ANNA M. BUNTON, Secretary.

CHICAGO CONSUMPTIVE AID SOCIETY—South Side Auxiliary. Members please attend funeral of Bella Kenofsky, our worthy past president, at 6347 S. Peoria-st., Oct. 5, 1 p. m. DORA CUTTS, Pres. BELLE FRANK, Secy.

LAWNDALE LADIES' AID SOCIETY—Members and friends please attend funeral of our late sister, Minnie Tague, Tuesday, Oct. 6, at 2 o'clock, from chapel, Roosevelt-rd. and Albany-av., to Waldheim cemetery. MRS. SIMON COHEN, President.

ALBRECHT—Jerry Albrecht, aged 55 years, beloved husband of Frances, loving father of Florence Stegall, Mae White, and Frank, grandfather of Esther and Connie Lee Stegall, brother of Josephine Scheck and Otto Albrecht of Johnston City, Tenn. Funeral Wednesday at 2 p. m., at late residence, 913 N. St. Louis-av. Interment St. Joseph cemetery.

ARQUETTE—Ella Arquette, beloved wife of George, fond mother of Claude, George L., Nelroy and Pearl, sister of Michael and Patrick McCarthy of East Chicago. Funeral Wednesday, 9:30 a. m., from late residence, 6842 Peoria-st., to St. Brendan's church. Interment Holy Sepulchre.

BARBER—Mrs. Eva M. Barber, wife of the late Thomas P. Barber, mother of Mrs. W. C. Murray and Miss Hazel Barber of Waukegan, Ill. Funeral Tuesday, 2 p. m., at White and Tobin's funeral home. Interment Waukegan. St. Louis, Mo., and Dixon, Ill., papers please copy.

BAUMANN—Carl A. Baumann, Oct. 3, 1931, of 341 Belden-av.; beloved husband of Carmen S., fond son of Mary K. and the late George M.; brother of Frederick W., Mrs. William B. Taylor, and Mrs. Harold D. Hoopes. Services at chapel, 2701 N. Clark-st., Tuesday at 3 p. m. Interment Graceland.

BRODERICK—Margaret Broderick. See Murphy notice.

BURNS—William Burns, Oct. 3, husband of Margaret. Services at former residence, Jackson, Miss., Wednesday afternoon. Remains in mortuary, 4227 Cottage Grove-av.

CARNOVALE—Prof. Luigi Carnovale, beloved husband of Clelia, fond brother of Vincenzo and Simione Carnovale of Stilo, Salabria, Italy, Oct. 2, at home, 2970 Sheridan-rd. At rest in chapel, 1001 W. Polk-st. Funeral Wednesday, Oct. 7, at 9:30 a. m., from chapel to Lady of Pompei church, thence to Mount Carmel cemetery.

CARSON—Flora M. Carson, Sept. 30, 1931, at Los Angeles, Cal., beloved mother of Blanche C. McDowell of Glencoe, Ill. Interment 3:30 p. m. Tuesday at Memorial Park cemetery.

CORBETT—Adaline Rowley Corbett, widow of William Corbett, mother of Mrs. Carl S. Junge, Mrs. Frederick Ward, Mrs. O. Andreas Garson. Services at her home, 207 S. Ridgeland-av., Oak Park, Tuesday, Oct. 6, at 2:30 p. m. Interment Forest Home. Please omit flowers.

CREGIER—Washington Roger Cregier, 7044 Greenview-av., beloved husband of Martha, fond father of Charles W. and Edward L. Cregier; brother of Banks, Charles K., Fred, and Mrs. Florence Crain. Funeral Wednesday, Oct. 7, at 2 p. m., at funeral home, 3301-03 Fullerton-av. Interment Rosehill cemetery.

DEELY—Richard P. Deely, dearly beloved husband of Catherine, nee O'Brien, fond brother of Patrick, Mrs. Patrick Crawford, Mrs. James J. Carey, Mrs. Thomas Farrell, Mrs. Edward O'Grady, Mrs. M. F. Hayes, Bridget and the late John. Funeral Wednesday, Oct. 7, at 9:30 a. m., from residence, 4903 Van Buren-st., to Resurrection church. Interment Mount Carmel. Member of Division No. 241, A. A. of S. & E. R. E. of A., and Holy Family court, No. 1, C. O. F. Native of Bulgaden, Kilmallock, County Limerick, Ireland. Austin 4070.

DEEM—Charles F. Deem, late of 4835 Winchester-av., at Oskaloosa, Ia., Oct. 4, 1931, beloved husband of Katherine and loving father of Charles K. Deem and Adelaide Clark. Funeral at Colona, Ill., Tuesday at 3:30 p. m.

DOYLE—Patrick J. Doyle, beloved husband of Mary A. Fitzgerald Doyle, loving father of Josephine, Edward A. of Park Ridge, Ill., Mrs. Daniel O'Neill and the late Mrs. Charles McCarthy. Funeral Wednesday, Oct. 7, 1931, at 9 a. m., from his late home, 1522 S. 59th-ct., Cicero, to St. Francis of Rome church. Interment Calvary. Lawndale 5799.

FLENNER—Esther E. Flenner, Oct. 4, 1931, beloved sister of Aetley C. and Harry Flenner, fond niece of Mrs. C. A. Tweedy. Funeral services and interment Shelbyville, Ill. Remains in mortuary, 4227 Cottage Grove-av.

FRIEDMAN—Herman Friedman, beloved husband of the late Rachel, fond father of Sarah Blumenfeld, Mary Bernstein, Anna Cohen, Max, Rissie Goldwyn, and Ethel. Funeral Monday at 1 p. m. at chapel, 4011 Broadway. Interment Jewish Waldheim. Please omit flowers.

GLICKMAN—Ellis F. Glickmann, beloved husband of Ray, fond father of Mortimer H. and Fred R., grandfather of Bertram and Phillip. Remains at chapel, 3654 W. Roosevelt-rd. Funeral Monday, 2 p. m., from chapel, 3654 Roosevelt-rd., to Jewish Waldheim.

Fina[ncial]

# INSULL TA[LKS] ABOUT RUM[ORS OF] SHORT SE[LLING]

## Says Present [...] Unwarrant[ed]

BY THOMAS FUR[...]

The answer to the que[...] the Insull securities ha[ve ...] pressed in the market in common with other stocks is found in La Salle street where the query has been made so many times and not in the operations of the properties in which these issues represent an equity. Such is the impression the reporter carried away yesterday after talking with Samuel Insull, the director of those utility enterprises.

SAMU[EL INSULL]

"Fear caused by the [...] which have been started [...] ers has caused some of [...] tion," Mr. Insull said. [...] he added, "an examin[ation of] stockholders' lists of the [...] companies shows that [...] changes among the peo[ple ...] been holding the securiti[es ...] ber of years. The num[ber of] holders has been increa[sing] in recent months, which [...] that a great number of [...] with me when I say th[...] ity stocks are selling [...] basis.

**Discusses Short [...]**

"I am not opposed [...] ing," he stated. "I b[...] has an economic functi[on ...] ing a cushion in decli[ning ...] but I know that it has [...] depress prices of many [...] ties out of proporti[on ...] value. I know of no b[...] to support this than th[...] stockholder in one of [...] who owns 1,500 shares [...] large premium for each [...] would loan his stock to [...]

"There is no reason [...] price of our securities. [...] showed steady improv[ement ...] year. I am not a trade[r ...] conditions from the op[...] gas and electrical pro[...] charge of.

"In the Chicago di[strict ...] and electric business h[...] all this year. The dec[...] in this district in Septe[mber ...] comparable month of [...] one third of the dec[...] January.

**Trend Reve[rsed]**

"From September 1[...] 1931 the percentage [...] increasing but from J[...] tember of this year th[...] steadily narrowed dow[n ...] one week shows a slig[...] next week shows a ga[in ...] with the correspondi[ng ...] 1930. The difference in [...] two years is now so [...] almost negligible.

"The output of the [...] of our large holding c[...] West Utilities, is runn[ing ...] of last year. This co[...] in 29 states and serves [...] ties. In November of [...] ness of Middle West w[...] of one per cent below [...] year while the report [...] operations shows a gai[n ...] of 8.7 per cent and th[...] was 8.9 per cent ah[ead ...] responding week of 1[930].

**Business Bett[er]**

"With these things [...] is no reason why secu[rities ...] selling at the present [...] months ago when bu[...] as good as it is now th[...] substantially higher."

Mr. Insull said th[...] pressed with the mann[er ...] English people had a[...] recent financial crisi[s ...] were strikingly calm [...]

Middle[...]

The Boa[rd ...] pany has [...] mon Sto[ck ...] share of [...] 1931, pa[yable ...] holders [...] of busine[ss ...]

$6 Co[...]

The Bo[ard ...] pany ha[s ...] Preferre[d ...] $1.50 i[...] on or be[fore ...] of Comm[...] holders [...] close of [...]

# INSULL TALKS ABOUT RUMORS, SHORT SELLING

## Says Present Fear Is Unwarranted.

BY THOMAS FURLONG.

The answer to the question of why the Insull securities have been depressed in the market in common with other stocks is found in La Salle street where the query has been made so many times and not in the operation of the properties in which these issues represent an equity. Such is the impression the reporter carried away yesterday after talking with Samuel Insull, chairman of the board of directors of the utility enterprises.

SAMUEL INSULL.

"Fear caused by the false rumors which have been started by short sellers has caused some of the liquidation," Mr. Insull said. "However," he added, "an examination of the stockholders' lists of the various Insull companies shows that relatively few changes among the people who have been holding the securities for a number of years. The number of stockholders has been increasing steadily in recent months, which is evidence that a great number of people agree with me when I say that public utility stocks are selling on too low a basis.

### Discusses Short Selling.

"I am not opposed to short selling," he stated. "I believe that it has an economic function in providing a cushion in declining markets, but I know that it has been used to depress prices of many sound securities out of proportion to their value. I know of no better evidence to support this than the fact that a stockholder in one of our companies who owns 1,500 shares was offered a large premium for each day that he would loan his stock to a short seller.

"There is no reason for the present price of our securities. Business has shown steady improvement all this year. I am not a trader and I judge conditions from the operations of the gas and electrical properties I have charge of.

"In the Chicago district the gas and electric business has shown gains all this year. The decrease in output in this district in September from the comparable month of 1930 was only one third of the decline shown in January.

### Trend Reverses.

"From September 1930 to January 1931 the percentage of decline was increasing but from January to September of this year this margin has steadily narrowed down so that now one week shows a slight decline and next week shows a gain as compared with the corresponding periods of 1930. The difference in output for the two years is now so slight as to be almost negligible.

"The output of the operating units of our large holding company, Middle West Utilities, is running way ahead of last year. This company operates in 29 states and serves 4,000 communities. In November of last year business of Middle West was running 6-10 of one per cent below the preceding year while the report on last week's operations shows a gain over last year of 8.7 per cent and the previous week was 1.9 per cent ahead of the corresponding week of 1930.

### Business Better Now.

"With these things happening there is no reason why securities should be selling at the present prices when 6 months ago when business was not as good as it is now they were quoted substantially higher."

Mr. Insull said that he was impressed with the manner in which the English people had acted during the recent financial crisis there. They were strikingly calm while in contrast with the attitude shown by many Americans, he stated.

"Whether this was due to difference in natural characteristics I do not know but no one has ever charged Americans with lacking courage," he declared. "Is it not time that we take a hitch and discard our pessimistic attitude," he asked.

### Intended to Rest.

Mr. Insull said that his recent trip to England had been intended as a rest but that he arrived there three days before England went off the gold standard and left there three days later. He was so interested in the events taking place that he had little chance to rest, he said. There was little apparent uneasiness as contrasted with what he found in New York when he returned, he added.

As an example of the absurdity of many rumors which are now being circulated, Mr. Insull cited the story which he heard in London the day after he arrived there. A report from New York was brought to his attention to the effect that he had been carried off the steamer in an invalid's wheel chair. Since his return to Chicago, he said, his secretary has had a number of calls from persons inquiring about the rumors of his health.

# U. S. Chamber Reports on Slump's Cause and Cure

[Chicago Tribune Press Service.]

Washington, D. C., Oct. 4.—In an exhaustive report on the causes of the depression and steps that should be taken to hasten a return of prosperity, the United States chamber of commerce committee on continuity of business and employment today urged greater local efforts to stimulate employment building, as well as a speeding up of the federal public works program.

The committee report, which now goes to the member chamber organizations for a referendum, was prepared under the chairmanship of Henry I. Harriman, chairman of the board of the New England Power association. It recommends limited amendment of the anti-trust laws, the setting up of a national economic council, establishment of privately sustained systems of unemployment benefits based upon definite reserves previously established, as well as other measures which it asserts would give greater stability to the national business fabric.

### Raps Manipulation.

The committee discredits the assumption that technological development has resulted in the permanent reduction of employment by substituting machines for labor. It predicts that the movement for shortening hours of labor for workmen in industry will continue at a more rapid rate. It condemns manipulative speculation which leads to inflation or depression and recommends that "commodity and security exchanges take steps to prevent it."

In addition, more stringent regulations for credit are recommended.

Immediate measures for meeting the problem of unemployment include centralized local organization for providing employment, central registration of workers seeking employment, and the planning and execution of public works. Emphasis is placed on the necessities for local communities to handle their own unemployment and relief problems as far as possible. Expansion of the use of federal funds for extensive new projects are condemned.

This report, which was one of the subjects of week-end discussion by President Hoover and Julius Barnes, head of the chamber, brought some good tidings to the chief executive for it stresses the idea that the depression is sure to end, bringing better times. While not specifying when the end is to be expected, the chamber says that encouraging factors are present today.

### Lists Depression Causes.

It lists "wars and catastrophes, undue expansion, and excessive speculation" as contributing factors in business depressions, asserting that in the present instance they "have had a bearing on the intensity and duration of the depression." Permanent national prosperity, the committee states, is dependent upon a reasonably prosperous agricultural population.

Among measures suggested to promote a proper co-ordination of production and consumption is the amendment of the anti-trust laws. It is not suggested that the present anti-trust laws be repealed, but it is suggested that they be amended to provide that:

"[a] Business concerns desiring to do so may enter into contracts for the purpose of equalizing production to consumption and so carrying on business on a sound basis, provided that such contracts are filed with some governmental authority, such contracts to take effect and to remain effective unless the governmental authority having supervision finds on its own initiative or on complaint that such agreements are not in the public interest in which event such agreements would be abrogated, and

"[b] Businesses that desire to do so may combine to find out from some suitable governmental authority before the combination is made whether or not such combination is prohibited by the anti-trust laws."

The proposal of the committee for creation of a national economic council suggests that it be set up by business as an advisory board to consider economic problems.

"Among such problems," it says, "maybe [a] ways in which production can be controlled and directed as a benefit instead of as a menace to prosperity; [b] wage levels; [c] various phases of foreign trade, both export and import; [d] collection and dissemination of authoritative information and business statistics; [e] numerous subjects involving agriculture, transportation, credit, finance, and curbing of harmful speculation."

### On Public Works.

In its chapter on immediate measures that should be taken to meet unemployment, the committee stresses the necessity of local action through effective organization.

"In addition to public works, local governments should be encouraged to undertake such work as can be done in the interest of the public health, safety, and comfort—namely, cleaning buildings, streets and alleys, improving drainage, and minor construction. By these means in the great majority of cases each community will be able to meet its individual local problems. Federal appropriations are opposed."

The committee finds that guaranteed employment plans, while possibly suitable in a few scientic cases, "would not be practical for industry in general."

This plan has been studied by President Hoover and was the subject of numerous conferences last summer between officials of the chamber and the chief executive.

### Oppose Dole Systems.

"The conclusion is drawn," says the committee, "that unemployment is not, from an insurance point of view, a practical field for government compulsory insurance. When developed by private initiative, with proper foresight and safeguards, it might be found practicable after careful and cautious experimentation, to provide limited benefits for a reasonable period in the event of cyclical and seasonal unemployment.

"The fundamental conclusion that we draw from our study is that we would not desire to see so-called 'unemployment insurance' schemes based upon the English or the German models adopted in the United States. The existing system of dependence primarily upon charity we regard as unsatisfactory. Some methods involving much more extensive coverage must be sought."

## WEEKLY STOCK CHANGES

| | Last week. | Prev. week. |
|---|---|---|
| Number of advances | 64 | 198 |
| Number of declines | 808 | 845 |
| Number stocks unchanged | 130 | 199 |
| Total stocks traded in | 1,000 | 1,071 |

## DOLLAR IN NEW GAIN HAS HIGHEST PURCHASING POWER IN THIRTEEN YEARS

SOURCE: NATIONAL INDUSTRIAL CONFERENCE BOARD

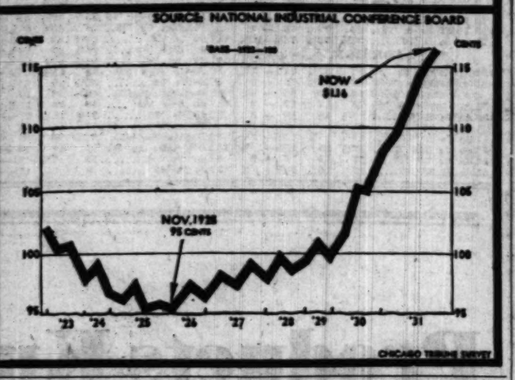


## AMER. SMELTING SIX MOS.' PROFIT DROPS SHARPLY

New York, Oct. 4.—(AP)—A sharp drop in net income reflecting the depressed state of the nonferrous metal industry, where the lowest prices in history prevail, is reported by the American Smelting and Refining company for the first half of 1931.

Net income for that period, after all the usual deductions, but before dividends, amounted to $1,365,173, compared with $6,879,441 in the same period of 1930 and $4,219,310 in the second half of last year.

Net income is figured after a charge against profits of $1,487,230 due to writing down to cost or market, whichever the lower, metal carried in excess of normal. Simon Guggenheim, president, points out that this is a book writeoff and not necessarily an actual loss, as the company still has the metals.

Before the writeoffs the company had net income applicable to the common stock of $462,404, or 22 cents a share of common. After giving effect to the writeoffs on excess metal stocks the company failed to earn its preferred dividends of $2,350,000 by $1,054,826, Mr. Guggenheim reports to stockholders. The total dividend requirements for the period were $5,094,910, so that the deficit amounted to $3,829,736, compared with a surplus in the comparable period of 1930 of $1,356,410.

## 20 MOST ACTIVE STOCKS

The following table shows action last week of the stock market's most active issues:

| Sales. | | Net Close. | chge. |
|---|---|---|---|
| 673,800 | Gen Motors | 33½ | — 4½ |
| 449,000 | U S Steel | 69½ | — 8½ |
| 377,000 | Gen Electric | 26 | — 4½ |
| 351,000 | Unit Corp | 12⅛ | — 2⅝ |
| 208,100 | American Can | 75⅝ | — 3½ |
| 200,000 | Chrysler Motors | 19⅝ | — 1½ |
| 267,400 | Radio Corp | 12⅛ | — 3½ |
| 268,800 | Woolworth | 47 | — 6¾ |
| 204,400 | Am Tel & Tel | 125¼ | — 9¾ |
| 228,400 | Du Pont de N | 88½ | — 9½ |
| 224,500 | Kreuger & Toll | 7⅝ | — |
| 204,900 | Cons Gas | 65⅝ | — 7½ |
| 185,200 | Columbia Gas & Elec | 18 | — 2¾ |
| 184,300 | N Y Central | 85½ | — 6¾ |
| 176,000 | Int Nickel | 8 | — 1½ |
| 175,900 | Alaska Juneau | 12 | — 2¾ |
| 174,900 | Westhse Electric | 41½ | — 6½ |
| 169,000 | Union Carbide | 75¾ | — 7½ |
| 162,900 | Intl Tel & Tel | 13¾ | — 1½ |
| 153,600 | North American | 32½ | — 11½ |

## BOND MARKET SAGS; SELLING LIGHTENS AT CLOSE OF WEEK

New York, Oct. 4.—(AP)—The bond market sagged sharply last week, although it experienced brief periods of strength as selling pressure lightened toward the close of the week.

The breadth and the consistency of the decline may be realized from the fact that the average price of sixty representative bonds, composed of equal numbers of rail, public utility and industrial issues, reached new low levels for several years every day of the period while trading continued active. The slump extended to the foreign group, too, although the upturn in them on Saturday canceled a few of their losses and reduced others.

Definitely bearish news to account for this broad movement was lacking, but it was apparent that the steady liquidation came from many sources, both at home and abroad. What with the shrinkage in corporate earnings, only 36.7 per cent of the aggregate value of corporate bonds listed on the New York stock exchange are given the highest rating, AAA, by Moody's service, according to a new compilation by that organization. On July 1, 1926, that classification embraced 44.8 per cent of the listings.

The most indicative changes in the five year period are the higher ratings for public utility issues and the removal of many railroad loans from the AAA classification. Some 40 per cent of the public utility issues now have that rating compared with 24 per cent in 1926. At present, rails having the highest rating amount to 43.4 per cent of the total compared with 59 per cent in 1926.

## Lincoln Savings Bank of Evansville Closes Doors

[Chicago Tribune Press Service.]

Evansville, Ind., Oct. 4.—The Lincoln Savings bank, a state institution, closed its doors here last night and has been taken over by the state banking department. Its closing followed upon a receivership suit in Circuit court here yesterday when Elmer D. Luhring, real estate and lumber dealer of the city, was named receiver of the Lincoln Mortgage and Title Guaranty company, an associated corporation.

# Watch for New Proposals as Nation's Bankers Convene

BY O. A. MATHER.

[Chicago Tribune Press Service.]

Atlantic City, N. J., Oct. 4.—The great number of bank failures that have occurred throughout the country in the last year or two is expected to result in several unique proposals for banking regulation at the annual convention of the American Bankers' association, which convenes here tomorrow.

These proposals are being discussed tonight by bankers who arrived today and probably will be brought up following the session of the association's economic policy commission tomorrow morning. It is understood that the report of the chairman, Rudolph S. Hecht, president of the Hibernia Bank and Trust company, New Orleans, will make an analysis of bank failures showing that bad management has been responsible, rather than economic conditions. On the basis of this expected analysis, the bankers are discussing proposals for radical changes in state banking laws to eliminate inexpert banking.

### Propose Rigid Test.

One of the proposals is for a system of examinations which will require officials of banks to prove their qualifications, just as doctors are required to qualify for practice and lawyers are required to be admitted to the bar. Another proposal contemplates the removal of state banking commissioners from politics and extending their authority to the point of requiring bank boards of directors to dismiss officers who do not conduct their banks in accordance with recommendations made by the bank examiners. Still another proposal is to raise the capital requirements for banks to a point where the directors will be largely drawn from men of large business experience.

"There is no doubt that the numerous bank failures in the last few years have resulted from bad management for the most part, and not from general economic conditions," Craig B. Hazlewood, vice president of the First National Bank of Chicago, explained. "For the last five years, the association has been preaching the doctrine of better management. Undoubtedly this has brought about improvement in banking practice, but it has not prevented a wave of failures which have aggravated the present depression.

### Suggests Legislation.

"We should devise some means of securing better banking practice to safeguard the country's depositors and give them confidence in our banks. Along this line, it might be well to seek state legislation that will require bank officials to meet certain requirements, possibly a combination of technical knowledge and proven experience. Another desirable improvement would be to make state banking supervision more effective. The examiners and superintendents should have power to enforce their recommendations even to the extent of requiring bank directors to dismiss officers who prove inefficient."

More than 1,000 bankers arrived today for the convention and an equal number are expected tomorrow. The various division and committee meetings will occupy tomorrow and the general sessions will begin on Tuesday.

## SEND PROTEST TO HOOVER ON SHORT SELLING

The newly organized Midwest Manufacturers' Association, Inc., formed last week to represent the manufacturing interests of Illinois, Wisconsin, Indiana, Michigan, Missouri, Iowa, Kansas and Nebraska, has sent messages to President Hoover and Secretary of the Treasury Mellon protesting against speculative short selling on stock exchanges, Samuel M. Hastings, president of the group, announced yesterday.

The association, which includes representatives from the state manufacturers' associations of the midwestern states, will attempt to organize stockholders for the purpose of taking off the market the principal stocks used in short selling operations, Mr. Hastings said.

With the addition of representatives from Ohio and Minnesota, who have been invited to join, the association will represent 38 per cent of the nation's manufactured products, worth $27,000,000,000 annually, its president said.

## Hosiery Federation Heads to Confer on Walkout

Philadelphia, Pa., Oct. 4.—(AP)—A special meeting of the executive board of the Federation of Full Fashion Hosiery Workers of America will be held tomorrow to take action on refusal of union strikers to return to work, William Smith, secretary-treasurer of the organization, said tonight. The meeting was called after union hosiery workers in Dover and Boonton, N. J., and Northampton, Mass., had voted to continue their strikes despite orders from national headquarters to end the walkout. Smith said approximately 5,000 workers were involved in strikes at union mills.

## Sees Fractional Gain in Steel Output This Week

[Chicago Tribune Press Service.]

New York, Oct. 4.—A fractional increase in steel operations this week is indicated, according to a summary of the iron and steel markets issued today by the magazine Steel, which places the rate of operation for last week at 29 per cent of capacity. A decline of 2 per cent in operations by Cleveland will probably be offset by increases in output in Pittsburgh and Buffalo, the publication says.

# SOBER REASON TO GET INNING IN STOCK MARKET

## But Time Isn't Ripe Now, It Seems.

[Chicago Tribune Press Service.]

New York, Oct. 4.—The occasional recovery in the stock market and the very decided week-end recovery in home and foreign bonds were variously ascribed last week to the recovery of sterling exchange from its extreme depression, to the fact that no other continental countries than the three Scandinavian states had yet abandoned free gold payments, and to the agreement reached by the eastern trunk line railways on their "four-part consolidation plan."

No doubt each of these influences may have contributed to better financial feeling, but it is reasonable to ask whether any or all of them would have affected the market in its mood of a very little time ago. Supposing a competent observer to have read the week's news but not to have been informed on the course of the week's markets, he might easily have imagined an entirely different response.

He might have pointed out that gold suspension had spread with unexpected suddenness to continental Europe, that our own trade and production reports were increasingly unfavorable, that railway traffic was showing larger shrinkage than ever as compared with 1930, and that Europe's financial confusion had caused a sudden and quite unprecedented drain, through "earmarking," on our own gold reserve.

### Must Look Elsewhere.

The true explanation for the week's recovery on the markets must therefore be looked for in something else. It may be ascribed, somewhat more convincingly, to the fact that at least a part of the finapcial community had awakened to realisation of the wildly extravagant manner in which the markets had been reflecting their ideas or expectations.

Securities of railways which are earning and meeting their fixed charges, of governments whose budgets are balanced and which are abundantly able to meet all foreign payments on their obligations, had, in scores of instances, sunk to valuations such as would naturally indicate impending insolvency and default. In the declines of the preceding three or four months little or no discrimination had been practiced.

What the episode as a whole had chiefly suggested to the observant mind was the action pursued by those estimable citizens who are declared

[Continued on page 29, column 8.]

Middle West Utilities Company

*Notice of Dividend on Common Stock*

The Board of Directors of Middle West Utilities Company has declared a quarterly dividend of 2% in Common Stock (being one-fiftieth of a share) on each share of Common Stock outstanding on October 15, 1931, payable November 16, 1931, to Common stockholders of record on the Company's books at the close of business at 5:00 o'clock P.M. on October 15, 1931.

EUSTACE J. KNIGHT, *Secretary*

*Notice of Dividend on $6 Convertible Preferred Stock, Series A*

The Board of Directors of Middle West Utilities Company has declared on each share of its $6 Convertible Preferred Stock, Series A, a quarterly dividend of $1.50 in cash or (at the election of the holder, filed on or before October 15) of three-eighteenths of a share of Common Stock, payable November 16, 1931, to the holders of record on the Company's books at the close of business on October 15, 1931.

EUSTACE J. KNIGHT, *Secretary*

In times like these we observe:

that people are just about as punctual in meeting their "honest" debts as when things were buoyant. "What's a few dollars?—they know I'm good," may go in good times... "Better not get behind, even a cent," is the watchword when things are tight.

OUR BANK has a unique vantage point to observe the tendency of good, honest people with respect to their bills. For it is a part of our daily life to observe the inside stories and to know the intimate problems of Chicago families ... We have dealt with over 350,000 of them, in periods of prosperity ... and in periods of depression. We have no more hesitancy in lending money to Chicago families in these days than in the days gone before ... For when Chicago families make promises, they keep them.

*The way we make loans*
(When secured by comakers)

| | | |
|---|---|---|
| Note for 1 year | $150.00 | $500.00 |
| Charge deducted | | |
| Discount | 10.50 | 35.00 |
| Fee | 3.00 | 5.00 |
| Borrower receives | 136.50 | 460.00 |
| Borrower pays back | 150.00 | 500.00 |

In monthly or semi-monthly deposits

Personal LOAN & SAVINGS Bank

A million dollar Bank—doing *SMALL* things BIG

MADISON & CLARK CHICAGO, ILLINOIS

1889 1931

COMMERCIAL and PERSONAL CHECKING ACCOUNTS

are invited by our Banking Department

*Commercial loans made to firms and corporations of approved responsibility*

THE NORTHERN TRUST COMPANY

NORTHWEST CORNER LA SALLE AND MONROE STREETS

TUNE IN: "The Northerners", Thursday evenings, 9:00-9:30 WMAQ

# NEW YORK WEEKLY BOND MARKET

Total sales for week..........$96,700,000 Same week year ago..........$64,500,000 Total sales 1931 to date...$2,195,300,000 Total sales 1930 to date...$3,090,000,000

U. S. GOVERNMENT BONDS.

| No. thous. | | High. | Low. | Close. | Net chge. |
|---|---|---|---|---|---|
| | Liberty— | | | | |
| 2582 | do 3½s'32-'47 | 101.18 | 101.09 | 101.12 | —.3 |
| 25 | do1-24¼s'32-47 | 100.10 | 100.10 | 100.16 | .... |
| 251 | do 1 4¼s'32-47 | 102.10 | 101.24 | 102.00 | —.17 |
| 3443 | do 4 4¼s '33-38 | 104 | 101.30 | 102.16 | —1.21 |
| 51 | do 4th 4¼s rg | 102.30 | 102.00 | 102.30 | —1.22 |
| | Treasury— | | | | |
| 647 | do 4¼s '47-'52 | 109.22 | 108.20 | 108.26 | —.10 |
| 461 | do 4s '44-'54 | 105.10 | 104.10 | 105.00 | —.4 |
| 4089 | do 3s'51-'55 | 98.18 | 97.06 | 97.16 | —1.8 |
| 391 | do 3¾s '46-'56 | 104.00 | 102.22 | 103.16 | —.2 |
| 339 | do 3⅜s '43-'47 | 100.25 | 99.16 | 100.18 | —.2 |
| 896 | do 3⅜s '46-'49 | 99.18 | 98.17 | 99.09 | —.6 |
| 776 | do 3⅜s41-'43M | 100.20 | 99.10 | 100.16 | +.4 |
| 531 | do 3⅜s '40-'44 | 100.24 | 99.27 | 100.16 | +.4 |

DOMESTIC.

| No. thous. | | High. | Low. | Close. | Net chge. |
|---|---|---|---|---|---|
| 3 | N Y C 4s '50 | 100⅛ | 100⅛ | 100⅛ | .... |
| 41 | Ab & Str 5½s '43 | 92 | 89¾ | 91 | —3½ |
| 1 | A Ex col tr 4s'48 | 80 | 80 | 80 | —1 |
| 16 | A G S 1st 5s '43 | 105 | 105 | 105 | .... |
| 4 | APWP 1 6s '48 | 55 | 54 | 54 | —5 |
| 3 | A Gold 6s A '25 | 6 | 6 | 6 | .... |
| 5 | Alaska Gold | 6 | 6 | 6 | +¼ |
| 153 | Allegh cv 5s '44 | 53½ | 44 | 44 | —9 |
| 104 | do cv 5s '49 | 49 | 37½ | 38½ | —11¼ |
| 153 | do cv 5s '50 | 35½ | 28 | 28 | —7 |
| 7 | A Chalm 5s '37 | 97⅞ | 94 | 94 | —5 |
| 4 | A B Sug 6s '35 | 31¼ | 27 | 27 | —4 |
| 24 | A Ch deb 6s '33 | 97 | 95¼ | 95¼ | —1¼ |
| 7 | Am Cyna 5s '42 | 85 | 85 | 85 | .... |
| 338 | A&FP 5s 2030 | 57 | 48 | 48 | —9 |
| 9 | Am Ice SF 5s '53 | 71 | 71 | 71 | —2¼ |
| 178 | AIGC cv 5½s '49 | 83¾ | 70 | 70 | —14 |
| 191 | A Intl cv 5½s '49 | 76¾ | 75¼ | 74¼ | —¾ |
| 4 | A M F 6s '39 | 104⅛ | 103½ | 103½ | —1 |
| 43 | Am Met 5½s '34 | 67 | 63 | 63 | +3 |
| 97 | A N G 6½s '42 | 15 | 10 | 15 | +1¼ |
| 254 | A Sm & R 5s '47 | 100 | 98⅝ | 100 | +¼ |
| 244 | Am Sugar 6s '37 | 103⅝ | 102 | 102¼ | —1⅛ |
| 1068 | A T&T 5½s '43 | 107⅜ | 103¼ | 105¾ | —1⅝ |
| 656 | do S F 5s '60 | 104⅛ | 101⅛ | 102 | —2½ |
| 550 | do col 5s '46 | 106⅛ | 105⅛ | 105⅝ | —⅛ |
| 399 | do deb 5s '65 | 104⅛ | 101⅛ | 102 | —2¼ |
| 186 | do cv 4½s '39 | 116⅞ | 111¼ | 111¼ | —4⅞ |
| 18 | do col 4s '36 | 106 | 105⅛ | 105⅛ | .... |
| 11 | Am T F 6s '40 | 102⅛ | 100⅛ | 101 | .... |
| 538 | A WW&E 5s '34 | 97⅞ | 95⅛ | 95 | —5 |
| 37 | do 6s '75 | 90 | 78 | 80 | —10 |
| 2 | A WP 1st 6s '47 | 40 | 40 | 40 | —4 |
| 46 | A C C N 7s '45 | 20 | 20 | 20 | .... |
| 6 | Ann Arb 4s '95 | 45⅛ | 45 | 45 | .... |
| 10 | A&M B T 5s '64 | 90 | 88 | 88 | —11¼ |
| 37 | A&Co rl ce 4½s'39 | 70 | 66⅛ | 66⅛ | —3¼ |
| 163 | do Del 5½s '43 | 59⅝ | 55 | 56⅝ | +⅝ |
| 61 | Arm Ck cv 5s '40 | 91 | 88 | 88 | —2 |
| 18 | Assoc Oil 6s '35 | 103 | 101½ | 101½ | —1¼ |
| 387 | AT&SF gen 4s'95 | 95⅝ | 95⅛ | 94 | —2 |
| 4 | do adj 4s '95 | 90⅛ | 86⅛ | 86⅛ | —5¼ |
| 96 | do adj 4s stpd '95 | 92 | 88 | 88⅝ | —3¾ |
| 11 | do cvt 4s '09 | 98 | 98 | 98 | .... |
| 2 | do cvt 4s '60 | 95⅛ | 95⅛ | 95⅛ | .... |
| 221 | do cvt 4½s '48 | 107 | 101 | 101 | —5¼ |
| 5 | do Tr S L 4s '58 | 95⅛ | 95 | 95 | .... |
| 81 | do 4½s C&A '62 | 98⅛ | 98 | 98¼ | +⅛ |
| 25 | Atl&C AL 5s '44 | 95⅛ | 95 | 95¼ | —3⅛ |
| 96 | Atl K&O 4s '55 | 84⅛ | 82 | 82 | —5⅛ |
| 96 | At CL 1 cons4s'52 | 94⅝ | 90⅛ | 90⅛ | —3⅛ |
| 37 | do L&N coltr4s'52 | 75 | 74⅝ | 75 | —3 |
| 1 | Atl&D 1st 4s'48 | 40 | 40 | 40 | +3⅞ |
| 43 | AG&WI col 5s '59 | 43 | 40 | 41 | —1 |
| 81 | Atl B deb 5s '37 | 99 | 95⅝ | 97¼ | —1⅝ |
| 7 | A&Y 1 g 4s '49 | 64 | 64 | 64 | .... |
| 33 | Bald Loco 5s '40 | 101 | 100¼ | 101 | +¼ |
| 300 | B&O ref 6s C '95 | 97 | 92⅛ | 93⅝ | —3⅛ |
| 106 | do 1 gold 5s '48 | 103 | 99¼ | 100⅛ | —3 |
| 126 | do ref 5s '95 | 84 | 80⅛ | 81 | —4½ |
| 87 | do deb 5s D 2000 | 85 | 80 | 80 | —5 |
| 271 | do 4½s '33 | 94½ | 92½ | 92¼ | —2¼ |
| 161 | do cv 4½s '60 | 67⅞ | 64 | 65⅛ | +⅛ |
| 206 | do gold 4s '48 | 92⅝ | 88⅝ | 87¼ | —4⅜ |
| 37 | do PLE&WV'41 | 90 | 84 | 84 | —7 |
| 37 | do 4sTol&Cin '59 | 70 | 70 | 70 | .... |
| 61 | do 5s southw '50 | 95⅝ | 93 | 93 | —2¼ |
| 7 | Barns CA 7½s'37 | 9 | 8 | 8 | .... |
| 3 | Belding H 6s '36 | 99¼ | 99¼ | 99¼ | .... |
| 111 | B T Pa 5s B'48 | 107⅛ | 104½ | 105⅛ | —2½ |
| 46 | do 5s C '60 | 110⅛ | 106⅛ | 106⅝ | —4⅛ |
| 58 | Benef I L 6s '46 | 82 | 78¼ | 80⅛ | +⅛ |
| 53 | Beth S rfg 5s '42 | 100 | 98 | 98⅝ | —1⅝ |
| 187 | do p m 5s '36 | 101⅞ | 98⅛ | 98⅝ | —1⅝ |
| 1 | Bing & B 5½s'50 | 60 | 60 | 60 | .... |
| 67 | B & M 1st 5s '67 | 80⅛ | 80⅛ | 80⅛ | —4⅛ |
| 22 | do 5s Bd '55 | 88 | 80⅛ | 81⅝ | —5⅜ |
| 54 | do 1st 6½s '61 | 80⅛ | 75 | 75 | —7¼ |
| 28 | Botany 6½s '34 | 21⅛ | 19 | 20 | —3⅛ |
| 2 | Brk C& 1st 5s'41 | 65 | 65 | 65 | —10¼ |
| 79 | Brk Edis 5s '49 | 106⅛ | 105 | 105⅛ | —1¼ |
| 775 | Bkln M Tr 6s'68 | 91⅛ | 87⅝ | 88⅝ | —3⅝ |
| 16 | Brk QC&Scn 5s'41 | 59⅝ | 56⅛ | 59⅝ | .... |
| 2 | do 1st 5s '41 | 62 | 62 | 62 | .... |
| 35 | BklU El 1st 5s'50 | 81⅛ | 76 | 76 | —8⅛ |
| 1 | Bkl U G 5s '45 | 105⅛ | 105⅛ | 105⅛ | —4⅛ |
| 58 | do deb 5s '50 | 103⅛ | 100 | 100 | —3⅛ |
| 5 | do 6s '47 | 121⅛ | 121⅛ | 121⅛ | .... |
| 41 | Buff G El4½s'81 | 104 | 99 | 99 | —5⅛ |
| 1 | Buff R&P 4½s'57 | 58 | 58 | 58 | —1 |
| 2 | BushTr con 5s'55 | 85 | 84 | 84 | —1 |
| 1 | Bush T Bld 5s'60 | 95 | 91¼ | 91¼ | —4 |
| 109 | B CR&N 1 5s'34 | 100 | 100 | 100 | +⅛ |
| 2 | Cal G&El 5s '37 | 105⅝ | 105⅝ | 105⅝ | +⅛ |
| 27 | Cal Pkg 5s '40 | 87 | 75¼ | 77¼ | —8⅝ |
| 36 | Cal Pet 5½s '38 | 90 | 89 | 89 | —1 |
| 1 | do 5s '39 | 79 | 79 | 79 | .... |
| 37 | Cam Su 1st 5s'48 | 18 | 17 | 17 | —1 |
| 45 | Can Sou 5s '62 | 93 | 92 | 92 | —8¼ |
| 133 | Can N 5s Jul '69 | 92⅛ | 83 | 87 | —5¼ |
| 340 | do 5s Oct '69 | 97⅛ | 83⅛ | 87 | —5¼ |
| 31 | do 5s Feb '70 | 87 | 80 | 86 | —5 |
| 71 | do 4½s '55 | 87⅛ | 77¼ | 85¼ | —3¼ |
| 79 | do 4½s '56 | 86⅛ | 79⅛ | 80 | —4⅝ |
| 158 | do 4½s '56 | 85⅛ | 75 | 81 | —4⅝ |
| 2 | do 4½s '30 reg | 85 | 85 | 85 | .... |
| 95 | do 4½s '57 | 85 | 75 | 81¼ | —5 |
| 95 | do 4½s '68 | 85 | 75 | 81¼ | —4 |
| 510 | Can N Ry 7s '40 | 102 | 95⅛ | 99⅛ | —2⅛ |
| 143 | do 6½s '46 | 106 | 97⅛ | 100⅛ | —5⅛ |
| 20 | do 4½s '35 | 105⅛ | 99⅝ | 99⅝ | —2⅛ |
| 133 | Can P db 4s perp | 65 | 57 | 62 | —1 |
| 37 | do col tr 4½s '46 | 77⅛ | 74 | 74 | —3 |
| 13 | do col tr 4½s '60 | 77 | 65 | 66 | —11 |
| 70 | do 5s 1944 | 96⅛ | 95 | 96 | +⅛ |
| 61 | do col tr 5s '54 | 84⅛ | 75¼ | 78 | —6 |
| 4 | Car Cent 4s '49 | 48 | 45¼ | 48 | +2⅛ |
| 5 | Car C&O 6s '52 | 102 | 100 | 102 | +2 |
| 61 | do 5s 1938 | 102 | 100⅛ | 100⅛ | —1⅛ |
| 12 | Cen Dis Tel 5s'43 | 105 | 104 | 104 | .... |
| 4 | Cen Fdy 6s '31 | 85 | 84⅛ | 84⅛ | —⅛ |
| 5 | C Ga Ry 1st 5s'45 | 95 | 90 | 90 | .... |
| 1 | do 4s Chat dv '51 | 75 | 75 | 75 | .... |
| 147 | Cen Il El&G 5s'51 | 98 | 85⅛ | 90 | —1¼ |
| 13 | Cen N Eng 4s'61 | 74 | 69⅛ | 70 | —3 |
| 39 | Cen Pac gl 4s'49 | 91⅛ | 89⅝ | 90¼ | —2⅛ |
| 34 | do gtd 5s '60 | 97⅛ | 93 | 93 | —5⅛ |
| 5 | Cen RRNJ 5s '87 | 107 | 106 | 106 | —1 |
| 1 | Cen Stl 5s '41 | 105 | 105 | 105 | +2⅛ |
| 219 | Cert Prd 5½s '48 | 47 | 42¼ | 44 | —3 |
| 9 | CesSu 1st 7½s'39 | 10⅛ | 10⅛ | 10⅛ | —2⅛ |
| 70 | Ches Corp 5s '47 | 81 | 78⅛ | 78⅛ | —1⅛ |
| 20 | C & O con 5s'39 | 104⅝ | 101 | 101 | —4 |
| 30 | do gen 4½s '92 | 101 | 99⅛ | 99⅛ | —1⅝ |
| 40 | do r&i 4½s A'93 | 91⅝ | 90 | 90¼ | —2⅛ |
| 143 | do r&i 4½s B '95 | 92 | 88⅝ | 90¼ | —1⅝ |
| 2 | do 1 4s R&Adv'89 | 95 | 95 | 95 | .... |
| 2 | do Crg V 5s '40 | 103 | 103 | 103 | .... |
| 6 | Chi & Alt 3s '49 | 61⅛ | 60⅛ | 60⅛ | .... |
| 59 | C, B Q gen 4s'58 | 94⅛ | 92 | 94⅛ | .... |
| 65 | do 1&rfg 5s '71 | 102 | 100 | 100⅝ | —⅝ |
| 53 | do 4½s 1977 | 98 | 95 | 96 | —2⅛ |
| 23 | do 4s Ill div '49 | 96⅝ | 94 | 94 | —1⅛ |
| 17 | do 3½s Ill dv '49 | 90 | 88⅛ | 88⅛ | —1⅛ |
| 44 | C & E I gen 5s'51 | 19⅛ | 18 | 18 | —1⅛ |
| 2 | C & Er 1st 5s'82 | 102⅛ | 102⅛ | 102⅛ | —⅛ |
| 12 | C GL&C 1 5s'37 | 103⅝ | 102⅝ | 102⅝ | —4 |
| 280 | Chi Grt W 4s'59 | 57 | 51⅛ | 52 | —4⅛ |
| 6 | Chi Ind&L 5s '66 | 48⅝ | 45 | 48⅝ | +2⅝ |
| 21 | CM&SP 4½s C'89 | 82 | 74 | 74 | —7⅝ |
| 45 | do 4½s E '89 | 80⅛ | 75 | 76⅝ | —4⅝ |
| 5 | do 4⅝s ser F '89 | 93⅛ | 87 | 87 | —1⅛ |
| 37 | do g 4s ser A'89 | 74⅛ | 69 | 69 | —5⅛ |
| 420 | CMSP&P 5s A '75 | 35⅛ | 34 | 34¼ | —4⅝ |
| 412 | do adj 5s 2000 | 13¼ | 10 | 10 | —3 |
| 41 | C&N W 6½s '36 | 102¼ | 100 | 100¼ | —2¼ |
| 13 | do 1 & rf 5s 2037 | 74⅛ | 70⅝ | 70⅝ | —5⅛ |
| 212 | do cv4¾s serA'49 | 54 | 46 | 46 | —7⅝ |
| 20 | do 4½s 2037 | 69⅝ | 65⅛ | 65¼ | —2⅛ |
| 27 | do 4½s ser C2037 | 70 | 60 | 61 | —9⅛ |
| 5 | do gen 4s '87 | 79 | 79 | 79 | .... |
| 5 | Chi Rys 5s '27 | 47 | 40⅛ | 40⅛ | .... |
| 16 | C R I P gen4s'88 | 81⅛ | 79 | 80 | —1⅛ |
| 130 | do rfg 4s '34 | 80⅛ | 75 | 75 | —5⅛ |
| 112 | do 4½s A '52 | 71⅛ | 65 | 65 | —6⅝ |
| 103 | do cv 4½s '60 | 58⅝ | 55 | 55 | —2⅛ |
| 9 | ChiStL&NO 5s'51 | 58 | 58 | 58 | .... |
| 58 | C TH&SE 5s '60 | 51⅛ | 48 | 48 | .... |
| 23 | do inc 5s '60 | 35 | 25 | 25 | —15 |
| 13 | CUSt6½s serC'63 | 112⅝ | 110¼ | 110¼ | —3⅛ |
| 10 | do 5s 1944 | 105⅛ | 105 | 105¼ | —¼ |
| 25 | do 5s ser B '63 | 106 | 103¼ | 105⅛ | +⅝ |
| 38 | do 4½s ser A '63 | 100 | 98⅛ | 98⅛ | —1⅝ |
| 97 | C & W I 5½s '62 | 98⅛ | 93 | 96 | —2⅛ |
| 7 | do 4s 1952 | 81⅛ | 81 | 81⅛ | +⅛ |
| 21 | Childs deb 5s '43 | 59 | 58 | 58 | —1 |
| 98 | Chile C deb 5s '43 | 62 | 57⅛ | 59 | —2 |
| 180 | C G&El 1st 4s'68 | 93⅛ | 89 | 90⅛ | .... |
| 4 | Cin H&D 4½s '37 | 97⅛ | 97⅛ | 97⅛ | .... |
| 6 | CUT4½s serA2020 | 98 | 98 | 98 | —2 |
| 32 | CCC&StL4½s E'77 | 82⅛ | 80⅛ | 82 | +1⅝ |
| 19 | do gen 4s '93 | 85 | 79 | 79 | —7¼ |
| 10 | do 4s StL div '90 | 77⅛ | 77⅛ | 77⅛ | —5⅛ |
| 8 | Cle LW 1st 5s'33 | 100 | 100 | 100 | .... |
| 1 | ClShL 4½s '61 | 100⅛ | 100⅛ | 100⅛ | .... |
| 19 | CiUTer 5½s '72 | 104⅝ | 103½ | 103½ | —⅛ |
| 33 | do 5s '73 | 105⅛ | 100 | 100 | —6 |
| 20 | do 4½s '77 | 97 | 93⅛ | 93¼ | —4⅛ |
| 4 | ColonOil c 6s '38 | 36⅛ | 36⅛ | 36⅛ | +1⅛ |
| 1 | Colo F&I B 5s '43 | 80 | 80 | 80 | —5 |
| 9 | ColoInd 5s '34 | 67 | 65 | 66 | +3⅛ |
| 25 | C&SW r 4½s '35 | 95 | 94⅛ | 94⅛ | —⅛ |
| 23 | do gm 4½sA '80 | 62⅛ | 49⅛ | 49½ | —16¼ |
| 37 | CG&E 5s '52Apr | 92 | 85 | 85 | —7⅛ |
| 140 | do 5s '52 May | 91⅛ | 87⅝ | 87⅝ | —4⅛ |
| 334 | do 5s '61 | 89⅛ | 83⅛ | 85 | —4 |
| 5 | ColGas 5s '32 | 95 | 95 | 95 | .... |
| 16 | ColRP&L4½s '57 | 95 | 93⅛ | 93¼ | —⅛ |
| 71 | ComCr 6s '34 | 99⅛ | 96⅛ | 96⅛ | —⅝ |
| 17 | do 5½s '35 | 97⅛ | 95⅛ | 95⅛ | —1⅛ |
| 286 | ComIT c5½s '49 | 95 | 90⅛ | 90⅛ | —4⅛ |
| 14 | ComTRec 6s '41 | 105⅛ | 105 | 105 | —1⅛ |
| 2 | CR&L 4½s '51 st | 98 | 98 | 98 | .... |
| 81 | CCMd 5s '50 | 27 | 25⅛ | 25⅝ | .... |
| 309 | ConGNY 5s '36 | 105⅛ | 105 | 105⅛ | —¼ |
| 2124 | do deb 4½s '51 | 100⅛ | 96⅛ | 97⅛ | —2⅛ |
| 17 | Cons Pw 5s '52 | 103⅛ | 100¼ | 100⅛ | —3⅛ |
| 12 | Cont Car 6s '46 | 46 | 42 | 45 | —1 |
| 37 | do 5s '43 | 24 | 20⅛ | 22¼ | —2 |
| 15 | CrnCk 6s '47 | 93⅛ | 93⅛ | 93⅛ | —⅝ |
| 50 | CrnWP 1st 6s '51 | 86 | 77⅝ | 77⅝ | —3¼ |
| 14 | CrnZ 6s '40 ww | 59⅛ | 57 | 59 | —1⅝ |
| 7 | CubaRR 7½s '36 | 59⅛ | 49⅛ | 49⅛ | —10 |
| 1 | do 6s '36 | 49⅛ | 49⅛ | 49⅛ | —⅝ |
| 34 | do 1st 5s '52 | 44 | 38⅛ | 38⅛ | —9⅛ |
| 40 | CubaNR 5½s '42 | 28⅛ | 25 | 25 | —5 |
| 40 | CubCPr 6s '50 | 4⅛ | 3⅛ | 3⅛ | —⅛ |
| 1 | CubDS 7½s '44 | 6 | 6 | 6 | .... |
| 6 | do 7½s '44 cf st | 7 | 5⅛ | 5⅛ | —¼ |
| 2 | do 7½s '44 ww | 6⅛ | 6 | 6 | —¼ |
| 31 | CubT&T 5s '37 | 103⅝ | 103 | 103 | —¼ |
| 8 | CuyTr 1st 6s '40 | 104 | 103 | 103 | —1 |
| 73 | Del&H 5½ '37 | 101⅛ | 100 | 100 | —1⅛ |
| 236 | do rfg 4s '43 | 93⅝ | 89⅝ | 90 | —3⅛ |
| 40 | DP&L 1 4½s '71 | 99 | 93⅝ | 95 | —4 |
| 215 | do 4½s '69 | 99⅝ | 94⅛ | 94⅝ | —5 |
| 5 | DenG&EL 5s '51 | 101 | 101 | 101 | —1⅛ |
| 8 | do 5s '51 stpd | 102⅛ | 102⅛ | 102⅛ | —⅛ |
| 1 | D&RG 4½s '36 | 82 | 82 | 82 | .... |
| [illegible] | | | | | |

| No. thous. | | High. | Low. | Close. | Net chge. |
|---|---|---|---|---|---|
| 118 | D&RGW 5s '55 | 36 | 30⅝ | 31¼ | —5¼ |
| 24 | do r&i 5sB '78 | 42 | 36 | 36 | —8¼ |
| 64 | Det Ed 5s '33 | 102⅝ | 100⅛ | 101 | —1¼ |
| 6 | do ref 5s '49 | 105 | 101 | 105 | —1 |
| 10 | do g&r 5sB '55 | 105 | 104⅝ | 105 | —2½ |
| 21 | do g&d 5sC '62 | 105⅛ | 104 | 104 | —1 |
| 281 | do g&r 4½s '61 | 100⅝ | 98 | 99⅛ | —1⅝ |
| 1 | DetRT 4½s '61 | 98⅛ | 98⅛ | 98⅛ | —1 |
| 26 | DetURys 4½s '32 | 95 | 95 | 95 | —3 |
| 330 | DodgeBr 6s '40 | 84⅛ | 82⅛ | 82⅛ | —1⅝ |
| 20 | DoldP 1st 6s '42 | 57 | 53⅛ | 57 | —5 |
| 14 | Don Stl 7s '42 | 95 | 94 | 94 | —1 |
| 11 | Dul&IR 5s '37 | 101⅛ | 101⅛ | 101⅛ | +⅛ |
| 3 | DulM&N 5s '41 | 104⅛ | 104⅛ | 104⅛ | .... |
| 178 | Duq Lt 4½s '67 | 104 | 99⅝ | 102 | —2 |
| 79 | ECubS 7½s '37 | 11⅛ | 9 | 9 | —3 |
| 2 | ETV&G c 5s '56 | 104 | 102⅛ | 102⅛ | .... |
| 3 | EdEIB c 4s '39 | 102 | 102 | 102 | .... |
| 1 | EdElNY 5s '95 | 123⅝ | 123⅝ | 123⅝ | .... |
| 30 | EquitG 5s '32 | 101 | 100⅛ | 100⅛ | .... |
| 208 | ErieRef 5s '67 | 58 | 51½ | 51½ | —6⅛ |
| 337 | do r&l 5s '75 | 57 | 50⅛ | 50⅛ | —6⅝ |
| 37 | do pr l 4s '96 | 80⅝ | 73 | 75⅛ | —7⅝ |
| 53 | do g ln 4s '96 | 65⅛ | 54⅝ | 59 | —6 |
| 18 | do con 4s A '53 | 57 | 54 | 54 | —4 |
| 7 | do 4s B '53 | 54 | 52 | 52 | —6⅝ |
| 3 | do Pen C 4s '51 | 100 | 100 | 100 | .... |
| 6 | FedL&Tr 6s '42 | 96 | 95 | 95 | —2 |
| 8 | do 6s B '54 | 82 | 82 | 82 | —3 |
| 22 | FedM cv 7s '39 | 85 | 84 | 84 | —2 |
| 63 | Fisk Rub 8s '41 | 30 | 25 | 25 | —5 |
| 99 | FlaEC 5s '74 | 10⅝ | 8 | 9¼ | —1⅝ |
| 5 | do 4½s '59 | 65 | 65 | 65 | .... |
| 10 | FonJ&G 4½s '52 | 13 | 12 | 12 | —3 |
| 4 | FranSug 7½s '42 | 22 | 21 | 21 | —19 |
| 14 | FreE&MV 6s '33 | 100⅝ | 100⅝ | 100⅝ | .... |
| 6 | Gannett 6s '43 | 73 | 71 | 71 | —2 |
| 83 | Gen A Inv 5sA'52 | 87 | 81 | 82 | —3 |
| 65 | GenB db 5½s '40 | 96⅛ | 94 | 94 | —2¼ |
| 33 | GenC 1 5½s '47 | 60 | 54 | 54 | —3 |
| 19 | GenEl 3½s '42 | 99⅝ | 99 | 99⅝ | +⅛ |
| 646 | GenMAc 6s '37 | 102⅛ | 99 | 99⅛ | —2⅝ |
| 43 | GenPet 5s '40 | 102⅛ | 101⅝ | 102 | —⅛ |
| 45 | GenPS cv5½s '39 | 88 | 84 | 85 | —2 |
| 288 | GenTE c d 6s '40 | 22 | 13 | 14 | —11 |
| 22 | GenStC 5½s '49 | 71 | 65 | 65 | —3 |
| 2 | GaC&N 6s '34 | 50 | 50 | 50 | .... |
| 1 | Ga&Ala c 5s '45 | 26 | 26 | 26 | .... |
| 22 | GoodrB 6½s '47 | 88 | 71 | 71 | —17 |
| 146 | do deb 6s '45 | 49⅝ | 44 | 44 | —5 |
| 345 | GdyrT 1 c 5s '57 | 84 | 79 | 79 | —5⅛ |
| 26 | GothamSH 6s '36 | 84 | 82 | 82 | —2 |
| 4 | GouldCplr 6s '40 | 25 | 25 | 25 | .... |
| 209 | GrTrRy 7s '40 | 102 | 94⅝ | 99⅝ | —2⅛ |
| 263 | do 6s '36 | 95⅝ | 84⅝ | 94¼ | —1⅛ |
| 660 | GrNor 7s '36 | 102⅝ | 98⅝ | 98⅝ | —3⅛ |
| 2 | do 7s reg | 98 | 98 | 98 | .... |
| 70 | do 5½s '52 | 91 | 85 | 86 | —4⅝ |
| 9 | do 5s '73 | 83⅝ | 83⅛ | 83⅛ | —3⅛ |
| 43 | do 4½s '76 D | 73 | 65 | 71⅛ | +⅝ |
| 118 | do 4½s '77 E | 74 | 64 | 70 | —5⅛ |
| 21 | do 4½s '61 | 96 | 95⅛ | 95⅛ | —⅛ |
| 10 | GrB&W deb B | 7 | 6 | 6 | —1⅛ |
| 5 | GM&N 5½s '50 | 51 | 51 | 51 | —3 |
| 2 | GulfStS 5½s '42 | 37⅝ | 36 | 37⅝ | +⅛ |
| 1 | HarlR&P 4s '54 | 81⅛ | 81⅛ | 81⅛ | .... |
| 6 | HavanaE 5½s '51 | 12⅛ | 11⅛ | 12⅛ | .... |
| 10 | HkV 1c 4½s '99 | 100⅝ | 92 | 92 | —8 |
| 19 | HoeR&Co6½s '34 | 44⅛ | 40⅛ | 44⅛ | —3⅛ |
| 2 | HouRy 5s '37 | 100 | 100 | 100 | .... |
| 35 | HOilTex 5½sA'40 | 80 | 77⅛ | 77⅝ | —4⅛ |
| 121 | Hudson Coal5s'62 | 45⅛ | 40 | 41 | —5⅛ |
| 7 | HudCoGas 5s'49 | 105⅛ | 103⅝ | 103⅛ | —3 |
| 131 | Hud&M ref5sA'57 | 89⅛ | 85 | 86⅝ | —2⅝ |
| 182 | do adj inc 5s '57 | 66⅝ | 60⅛ | 62⅛ | —4⅝ |
| 94 | HumbleOil5½s'32 | 102 | 100 | 100⅛ | —2 |
| 156 | do 5s '37 | 100⅛ | 99⅝ | 98⅛ | —2 |
| 67 | IllBellTel rf5s'56 | 105⅛ | 103 | 104⅛ | —1 |
| 38 | Ill Cent 6½s '36 | 90 | 85 | 85 | —6 |
| 99 | do gold 4⅝s '66 | 51 | 43⅛ | 45 | —7 |
| 12 | do 4s '53 | 55 | 48⅛ | 48⅛ | —7½ |
| 20 | IC-CSL-NO5sA'63 | 60 | 54⅛ | 55 | —⅛ |
| 23 | do 4½s C '63 | 52 | 45 | 50 | .... |
| 68 | Ill Stl deb4½s'40 | 101⅛ | 99 | 99 | —3½ |
| 20 | Ind Lime 6s '41 | 18 | 14 | 14 | —4 |
| 5 | Ind N G&O 5s'36 | 100 | 100 | 100 | .... |
| 72 | InlandStl4½sA'78 | 87 | 84⅛ | 85 | .... |
| 16 | do 4½s B '81 | 86⅛ | 80 | 80 | —3 |
| 108 | Int Rap T 7s '32 | 74⅝ | 70 | 71 | —⅛ |
| 92 | do 6s '32 | 27⅛ | 25 | 25 | .... |
| 205 | do ref 5s '66 | 55⅛ | 50 | 53⅛ | +⅛ |
| 297 | do ref 5s '66 stp | 55⅝ | 49 | 53⅝ | +⅝ |
| 1 | IntIron 1st5sB'51 | 76 | 76 | 76 | .... |
| 74 | Int Cement 5s'48 | 75 | 62 | 63⅛ | —10⅛ |
| 1 | Int&GN 1st 6s'51 | 71 | 71 | 71 | —1 |
| 23 | do adj 6s '52 | 33 | 30 | 32 | —1 |
| 18 | do 5s B '56 | 64⅛ | 61 | 64 | +1⅛ |
| 13 | do 5s C '56 | 61 | 61 | 61 | —2⅛ |
| 199 | Int Hy El 6s '44 | 52 | 40⅛ | 45 | —6⅝ |
| 164 | Int Match 5s '47 | 60 | 53 | 55 | —5 |
| 208 | do cv deb 5s '41 | 63⅛ | 57 | 58 | —6⅛ |
| 57 | IntMMar s f6s'41 | 53⅛ | 50 | 52 | +1 |
| 54 | Int Paper 5sA'47 | 63⅝ | 59⅝ | 61 | —2⅝ |
| 44 | do ref 6s '55 | 41 | 40 | 40 | .... |
| 6 | IntRysCAm 6s '41 | 40⅛ | 40 | 40⅛ | —5⅛ |
| 46 | do 1st 6½s '72 | 64 | 50 | 50 | .... |
| 255 | Int T&T deb5s'55 | 61⅛ | 50 | 53 | —8 |
| 229 | do cv 4½s '39 | 68 | 50 | 55 | —13 |
| 131 | do deb 4½s '52 | 53 | 47 | 48⅛ | —4⅛ |
| 6 | Iowa Cen 1st5s'38 | 5⅝ | 5⅛ | 5⅛ | .... |
| 22 | do 1st 4s '51 | 1⅛ | 1⅛ | 1⅛ | —⅛ |
| 21 | Inv Eq 5s A '47 | 67 | 62 | 62 | —6 |
| 5 | do 5s B '48 w w | 63 | 63 | 63 | —8 |
| 14 | KCFtS&M 4s '36 | 81⅝ | 80 | 80 | —3⅛ |
| 97 | KCP&L 4½sB'57 | 102⅛ | 100 | 100 | —3 |
| 139 | do 4½s C '61 | 103 | 98⅝ | 100 | —3⅛ |
| 28 | K C S 1st 3s '50 | 71 | 65 | 65 | —5 |
| 31 | do 5s '50 | 74 | 68⅛ | 69⅛ | —4⅛ |
| 121 | K C Ter 1st 4s'60 | 93⅛ | 89 | 90⅛ | —2 |
| 63 | Kas G&E 4½s '80 | 95 | 90⅛ | 90⅛ | —5 |
| 13 | Keith B F 6s '46 | 53 | 52 | 52 | —2 |
| 20 | Kendall5½sA'48w | 50 | 48 | 48 | —8 |
| 10 | KgsCoEL&P6s'97 | 135⅝ | 135⅝ | 135⅝ | —3⅛ |
| 1 | do 5s '37 | 105⅛ | 105⅛ | 105⅛ | .... |
| 3 | Kings Co El 4s'49 | 79⅛ | 75 | 75 | —4⅛ |
| 8 | KgsCLlst rf5s'54 | 107⅛ | 107⅛ | 107⅛ | .... |
| 4 | Kinney 7½s '36 | 82⅛ | 82⅛ | 82⅛ | .... |
| 62 | Kresge Fn 6s '36 | 101 | 98⅝ | 98⅝ | —3⅛ |
| 6 | Lack Steel 5s'50 | 101 | 95 | 95 | —5 |
| 37 | LGasStL 1st5s'34 | 98 | 97⅛ | 97⅛ | —1½ |
| 32 | do 5½s C '53 | 92 | 89 | 89 | —3 |
| 2 | do 5½s D '60 | 92 | 88 | 88 | —3 |
| 4 | LE&W 1st 5s '37 | 85 | 85 | 85 | —6 |
| 14 | LS&M gen 3½s'97 | 82⅛ | 78⅛ | 78⅛ | —4 |
| 62 | Laut Nit 6s '54 | 15 | 10 | 10 | —4 |
| 15 | LehVCoal 5s '33 | 90⅛ | 99 | 99 | —⅝ |
| 2 | do 1934 | 100⅛ | 100⅛ | 100⅛ | .... |
| 1 | do 5s '44 | 55⅛ | 55⅛ | 55⅛ | .... |
| 1 | do 5s '54 | 42 | 42 | 42 | —⅝ |
| 3 | LehVNY 4½s '40 | 97⅝ | 97⅝ | 97⅝ | —⅝ |
| 1 | LehV Pa 5s 2003 | 90 | 90 | 90 | —6 |
| 3 | do con 4½s 2003 | 75 | 74 | 74 | —6 |
| 24 | do con 4s 2003 | 69⅛ | 67⅛ | 67⅛ | —1⅝ |
| 29 | Liggett&M 7s '44 | 123⅝ | 115⅛ | 116 | —7⅛ |
| 24 | do 5s '51 | 104⅝ | 104 | 104 | —1½ |
| 82 | Loew's Inc 6s '41 | 90 | 82 | 82 | —8 |
| 3 | Long Dock 6s'35 | 105 | 105 | 105 | .... |
| 14 | L I N Shore5s'32 | 100 | 100 | 100 | —⅝ |
| 1 | do 4½s '43 | 97⅛ | 97⅛ | 97⅛ | .... |
| 6 | do ref 4s '49 | 92 | 91 | 91 | —1½ |
| 12 | Lorillard 7s '44 | 107 | 104 | 104 | —2⅛ |
| 90 | do 5½s '37 | 92⅛ | 91 | 91⅛ | +⅛ |
| 35 | do 5s '51 | 86⅛ | 85 | 85 | —2½ |
| 55 | La&Ark 5s A '69 | 43 | 36⅝ | 37⅛ | —1½ |
| 86 | LoG&E rf 5s '52 | 103⅝ | 100 | 101⅝ | —⅝ |
| 47 | L&N 5½s A 2003 | 101 | 97⅝ | 98⅛ | +⅝ |
| 4 | do 5s B 2003 | 88 | 88 | 88 | .... |
| 12 | do 5s '41 ww | 98⅛ | 98 | 98⅛ | .... |
| 60 | do 1st& 4½s 2003 | 84 | 80⅛ | 83 | —14⅛ |
| 35 | do unified 4s '40 | 90⅝ | 90⅝ | 90⅝ | —4⅛ |
| 40 | do 3s StL div '80 | 95 | 90⅛ | 92 | .... |
| 20 | McCro S 5½s '41 | 91 | 89 | 89 | —2 |
| 117 | McK&Ro 5½s '50 | 63 | 59 | 60 | —3 |
| 1 | Manati S 7½s '42 | 21⅛ | 21⅛ | 21⅛ | —1⅛ |
| 27 | Man Ry c 4s'90 | 41 | 38⅛ | 38⅛ | —2⅛ |
| 2 | do 2d 4s 2013 | 30⅛ | 30⅛ | 30⅛ | .... |
| 9 | Man El SL 4s '39 | 59⅛ | 54 | 54 | —1 |
| 15 | MStmShov 6s '47 | 30 | 25 | 25 | —5 |
| 333 | Mark StRy 7s '40 | 91⅛ | 80 | 89 | .... |
| 6 | Mea 6s A '45 ww | 60 | 59 | 60 | —1 |
| 17 | Metr Ed 5s '53 | 103 | 100 | 100 | —3 |
| 46 | do 4½s D '68 | 98 | 95⅛ | 95⅛ | —4½ |
| 174 | Midv Stl 5s '36 | 100 | 98 | 98 | —2 |
| 85 | MER&L 5s '61 | 99⅝ | 96⅛ | 98 | —2 |
| 103 | do 5s '71 | 100 | 94⅝ | 95⅝ | —4½ |
| 3 | Min&StL c 5s '34 | 10 | 10 | 10 | —2 |
| 10 | do ref 5s '62 | 8 | 8 | 8 | —2 |
| 1 | do 1st ref 4s '49 | 2½ | 2⅛ | 2⅛ | —¼ |
| 27 | MSP&SSM 4s '38 | 46⅝ | 42 | 42 | —3⅛ |
| 46 | MK&T pr 5sA'62 | 82 | 81 | 82 | —1 |
| 69 | do adj 5s '67 | 61 | 51 | 51 | —10 |
| 69 | do 1st 4s '90 | 88⅛ | 75⅛ | 75⅛ | —5⅛ |
| 37 | do pr l 4s B '62 | 66⅛ | 64 | 64 | —3⅛ |
| 1 | Mo Ill 5s '59 | 47 | 47 | 47 | —⅝ |
| 95 | MoP 1 ref5sA'65 | 67⅛ | 60 | 60 | —6 |
| 341 | do 1&ref 5s F '77 | 67 | 60 | 60 | —7 |
| 109 | do 1&ref 5s G '78 | 63⅛ | 58 | 58 | —8⅛ |
| 211 | do 1&ref 5s H '80 | 66⅝ | 60 | 60 | —7 |
| 226 | do 1&ref 5s I '81 | 66⅝ | 60 | 60 | —7⅛ |
| 403 | do cv 5½s A '49 | 54⅛ | 48⅛ | 48⅛ | —6½ |
| 340 | do gen 4s '75 | 45 | 40⅛ | 41 | —4 |
| 12 | Mon P 5s A '43 | 102⅛ | 99⅝ | 100 | —3 |
| 3 | do deb 5s '62 | 97 | 97 | 97 | —2 |
| 172 | M&Es 5s A '55 | 72⅝ | 66 | 66 | —4 |
| 5 | do 3½s B 2000 | 78 | 78 | 78 | .... |
| 1 | Mut F Gas 5s '47 | 104⅛ | 104⅛ | 104⅛ | .... |
| 9 | Namm&S 6s '43 | 92⅛ | 92⅛ | 92⅛ | .... |
| 67 | Nassau El 4s '51 | 45⅛ | 35 | 39⅝ | —5¼ |
| 1028 | NDairP 5½s '48 | 95⅛ | 88 | 88 | —8 |
| 130 | Nat Rad 6½s '47 | 12 | 11⅛ | 11⅛ | —3⅛ |
| 11 | NRRMex 4½s '26 | 2⅛ | 2 | 2 | +⅛ |
| 5 | do 4½s '57 | 1⅛ | 1⅛ | 1⅛ | +1 |
| 132 | Natl Stl 5s '56 | 84 | 80 | 80 | —4 |
| 9 | Newberry 5½s '40 | 87⅛ | 85 | 87⅛ | .... |
| 21 | NET&T 5s '52 | 109 | 105⅛ | 105⅛ | —6 |
| 32 | NJP&L 1 4½s'60 | 101 | 98 | 98⅝ | —2⅛ |
| 43 | NOPS 5s A '52 | 79 | 68⅛ | 69 | —11⅛ |
| 55 | do 5s B '55 | 79 | 66⅝ | 66⅝ | —8⅛ |
| 1 | NOrlTer 4s '53 | 78⅝ | 78⅝ | 78⅝ | .... |
| 1 | NOT&M 5½s '54 | 40 | 40 | 40 | —10 |
| 2 | do 5s B '54 | 42 | 40 | 40 | —2 |
| 1 | do 4½s '56 | 35 | 35 | 35 | —3 |
| 12 | NPF&LB 4½s '45 | 100 | 100 | 100 | .... |
| 63 | NYC&HR d 6s'35 | 101 | 97⅛ | 98⅝ | +3⅛ |
| 147 | do 5s 2013 | 94⅛ | 90⅝ | 90⅝ | —3⅛ |
| 23 | dor&im 4½s 2013 | 84 | 81 | 81 | —3⅛ |
| 325 | do r&t 4½s 2013 | 85⅛ | 80⅛ | 80⅝ | —2½ |
| 265 | do deb 4s '34 | 98 | 95⅛ | 95⅝ | —3¼ |
| 111 | do con 4s '98 | 87⅛ | 83⅛ | 83⅛ | +3⅛ |
| 52 | do rfg 3½s '97 | 81⅝ | 80 | 80 | .... |
| 2 | do LS c t 3½s'98 | 78⅛ | 78⅛ | 78⅛ | .... |
| 8 | do MC c t 3½s'98 | 77⅛ | 77 | 77 | —1 |
| 37 | NYC&SL 6s n '32 | 68⅝ | 59⅝ | 59⅝ | —⅛ |
| 64 | do 5½s A '74 | 61 | 53 | 53 | —7 |
| 193 | do ref 4½s C '78 | 50⅝ | 47 | 48 | —2⅝ |
| 15 | do 1st 4s '37 | 90⅝ | 85⅛ | 85⅛ | .... |
| 18 | NYCRys 4½s '53 | 99 | 98 | 98 | .... |
| 8 | NYDock 4s '51 | 70 | 67 | 70 | +1 |
| 21 | do 5s '38 | 45⅛ | 45 | 45⅛ | .... |
| 175 | NYEd 6½s '41 | 114 | 113 | 113⅛ | +⅛ |
| 28 | do 1st ref 5s '44 | 107⅛ | 105 | 107⅛ | +⅛ |
| 5 | NY&GwdLk 5s'46 | 91 | 91 | 91 | .... |
| 40 | N Y Gas ELH&P col 5s '48 | 110⅛ | 105⅛ | 105⅛ | —5⅛ |
| 40 | do p m 4s '49 | 99 | 96⅛ | 96⅛ | —3⅛ |
| 10 | NYL&W 4½s '73 | 95 | 95 | 95 | —8⅛ |
| 7 | NYH&H cl t6s'40 | 100⅝ | 100⅝ | 100⅝ | .... |
| 164 | do cv 6s '48 | 102⅝ | 100 | 100⅝ | —2⅛ |
| 57 | do 4½s '67 | 82 | 78 | 78 | —5⅛ |
| 3 | do ConsR 4s'55JJ | 69 | 56⅛ | 56⅛ | .... |
| 12 | NYNJTel 5s '32 | 100⅝ | 100⅝ | 100⅝ | —⅛ |
| 42 | NYO-W1st g4s'92 | 47 | 45 | 45⅛ | —4⅛ |
| 3 | do gen 4s '55 | 31 | 31 | 31 | —15 |
| 36 | NYRysInc 6s'65 | 1⅛ | 1⅛ | 1⅛ | —⅝ |
| 12 | do 6s A '65 | 40⅛ | 37⅛ | 38 | —3 |
| [illegible] | | | | | |

| No. thous. | | High. | Low. | Close. | Net chge. |
|---|---|---|---|---|---|
| 43 | NYStmCor 6s'47 | 107⅛ | 106⅝ | 106⅝ | —⅛ |
| 15 | do 5s '51 | 105 | 102⅛ | 105 | +⅛ |
| 8 | NYS&W ref5s'37 | 60⅛ | 58 | 58 | —2 |
| 6 | do gen 5s '40 | 45 | 44 | 44 | .... |
| 7 | NYTel db 6s'41 | 105⅛ | 104⅛ | 104⅛ | .... |
| 147 | do gen 4½s '39 | 103⅝ | 102⅝ | 103⅛ | —⅛ |
| 18 | NYTrapR 6s'46 | 85 | 82 | 82⅛ | —4⅛ |
| 39 | NYW-Bos 4½s'46 | 73 | 60 | 60 | —8⅛ |
| 17 | Niag F P 6s '32 | 101 | 100⅛ | 100⅛ | +⅛ |
| 12 | do 5s '32 | 100⅝ | 100⅝ | 100⅝ | .... |
| 1 | NLOP 1st r5s'55 | 102 | 102 | 102 | —2½ |
| 36 | NiaSCMd 5½s'50 | 81 | 75⅝ | 75⅝ | —5⅛ |
| 20 | Norf So ref5s '61 | 21⅛ | 20⅛ | 20⅛ | —⅛ |
| 170 | Norf&W c 4s'96 | 96⅛ | 93 | 93⅛ | —1⅛ |
| 26 | do div 4s '44 | 97 | 93⅛ | 93⅛ | —4⅛ |
| 10 | do N Riv 6s'32 | 101 | 101 | 101 | .... |
| 10 | do Poca 4s '41 | 99⅛ | 99⅛ | 99⅛ | —⅛ |
| 204 | N Amer 5s '61 | 88⅝ | 83⅛ | 84⅛ | —2⅝ |
| 15 | NAmCem 6½s'40 | 32 | 31 | 31 | —1 |
| 1 | NAmEd db5sA'57 | 97⅝ | 97⅝ | 97⅝ | —⅝ |
| 66 | do db 5½s B'63 | 100 | 95 | 95 | —4 |
| 46 | do db 5s C '69 | 92⅛ | 79⅛ | 81⅛ | —11⅝ |
| 3 | N Cent 4½s '74 | 104 | 104 | 104 | .... |
| 28 | N Oh T&L 6s '47 | 104⅝ | 100⅛ | 102 | +2½ |
| 280 | Nor Pac 6s '47 | 98 | 93⅛ | 93⅝ | —4⅝ |
| 113 | do pr ln 4s '97 | 90⅝ | 86⅛ | 86⅝ | —4⅛ |
| 54 | do gen 3s 2047 | 60⅝ | 59 | 59 | —1⅝ |
| 35 | N Sta Pw 6s'41 | 106⅛ | 103⅛ | 104 | —2 |
| 62 | do 5s '41 | 102⅝ | 99 | 100 | —2 |
| 28 | Ohio P S 7½s'46 | 108⅛ | 107⅛ | 107⅛ | —⅛ |
| 5 | Old Ben Cl 6s'44 | 30⅛ | 30 | 30 | —2 |
| 3 | OntPNF 1st5s'43 | 103 | 103 | 103 | .... |
| 15 | Ont Tr 5s '45 | 100⅛ | 98⅛ | 99 | —2½ |
| 26 | OreR&N c 4s'46 | 97⅝ | 94⅝ | 94⅝ | .... |
| 10 | OreShL 5sgtd'46 | 101 | 101 | 101 | —⅛ |
| 2 | do con 5s '46 | 100 | 100 | 100 | .... |
| 81 | O-WRR&N 4s '61 | 88 | 82 | 82⅛ | —4⅝ |
| 4 | Otis Steel 6s '41 | 69 | 68⅛ | 69 | —1 |
| 1 | Pac Cst 1st5s'46 | 26⅝ | 26⅛ | 26⅝ | —3⅝ |
| 110 | Pac G El 5s'42 | 102⅛ | 101⅛ | 102 | —1 |
| 1 | PacRRMo1st4s'38 | 97 | 97 | 97 | .... |
| 10 | do 2d 5s '38 | 95 | 95 | 95 | .... |
| 36 | Pac T&T 5s '37 | 104⅝ | 100⅝ | 102⅝ | —4⅛ |
| 49 | do 5s '52 | 107⅛ | 101⅝ | 102⅝ | —5 |
| 98 | P-AmP&T cv6'34 | 101⅛ | 101 | 101⅝ | .... |
| 2 | Pa&Ill 4½s '55 | 100⅝ | 100⅝ | 100⅝ | +⅛ |
| 51 | PAm P-T Ca 6s'40 | 20 | 19⅛ | 19⅛ | —8⅝ |
| 10 | do 6s '40 ctfs | 19 | 19 | 19 | .... |
| 18 | Par Bdwy 5½s'51 | 96 | 91 | 92 | —5 |
| 39 | Para F L 6s'47 | 71 | 60 | 65 | —7⅛ |
| 124 | ParPub 5½s'50 | 66 | 60 | 60 | —7 |
| 27 | Park Lex 6½s'53 | 44 | 38 | 38 | —7⅝ |
| 11 | Patt&P G 5s '49 | 103⅝ | 103⅛ | 103⅝ | .... |
| 72 | Pathe Ex 7s '37 | 85 | 73 | 72 | —⅝ |
| 13 | Penn&DCem6s'41 | 50 | 46 | 46 | —4 |
| 371 | PaP&L 1st4½s'81 | 94 | 91⅝ | 92 | —2⅛ |
| 237 | Penn RR 6½s'36 | 105 | 100⅛ | 102 | —3 |
| 171 | do 5s '64 | 100 | 92⅝ | 95 | —4⅝ |
| 232 | do gen 5s '68 | 102 | 97 | 97 | —5⅛ |
| 44 | do 4⅝s '63 | 90 | 83 | 84⅛ | —6 |
| 63 | do c 4½s '60 | 103 | 100⅛ | 100⅛ | —1⅛ |
| 145 | do gen 4½s '65 | 95⅛ | 93⅛ | 93⅛ | —1⅛ |
| 176 | do db 4½s '70 | 80⅛ | 74 | 75⅛ | —4 |
| 41 | do gen 4½sD '81 | 91⅛ | 82 | 82⅛ | —6⅛ |
| 10 | do 4s '43 | 99⅛ | 99⅛ | 99⅛ | .... |
| 38 | do 4s '48 | 98 | 94⅛ | 94⅛ | —1⅛ |
| 5 | do 4s '52 | 94⅛ | 94 | 94 | .... |
| 43 | PaO&Det 4½s'77 | 91⅛ | 90 | 90 | —2 |
| 14 | PeGL-CChi 6s'43 | 117 | 116 | 116 | —1 |
| 40 | do 5s '47 | 104⅛ | 101 | 101 | —3⅛ |
| 6 | Pea&E 1st 4s'40 | 58 | 56 | 56⅛ | —1⅛ |
| 11 | Peo & P 5½s'74 | 102⅛ | 101⅛ | 101⅛ | —1⅛ |
| 28 | Pere Mar r 5s'56 | 58⅝ | 49 | 49 | —17 |
| 5 | do 1st 4½sC '60 | 55 | 55 | 55 | —7 |
| 6 | PhB&W 4s '43 | 98 | 97⅝ | 97⅝ | —⅛ |
| 85 | Phila C 5s'67 | 95 | 87 | 91 | —3⅛ |
| 68 | PhElst&r4½s'67 | 103⅛ | 101 | 101 | —2⅛ |
| 314 | do 1st&r 4s'71 | 95⅛ | 93 | 94 | —1⅛ |
| 20 | Ph&RC&I 5s '73 | 67 | 62⅛ | 65 | +3 |
| 144 | do cv 6s '49 | 49 | 40 | 41 | —7 |
| 10 | Philip Ry 4s'37 | 20 | 19⅛ | 19⅛ | —⅛ |
| 86 | Phil Pet 5½s'39 | 58⅛ | 54 | 54 | —3 |
| 39 | Pillsbury 6s '43 | 103 | 100⅛ | 101 | —3 |
| 34 | POC&StL 5s A'70 | 100 | 98⅛ | 98⅛ | —1⅛ |
| 30 | do 5s B '75 | 100 | 98⅛ | 98⅛ | —1⅛ |
| 9 | do 4½s A '40 | 99 | 99 | 99 | —1 |
| 4 | do 4½s B '42 | 99⅛ | 99⅛ | 99⅛ | —2⅛ |
| 41 | do 4½s C '77 | 92 | 90 | 90 | —3⅛ |
| 2 | do 4s D '45 | 97⅛ | 97⅛ | 97⅛ | .... |
| 5 | do 4s F '53 | 98 | 98 | 98 | .... |
| 3 | do 4s G '57 | 97⅛ | 97⅛ | 97⅛ | .... |
| 20 | do 4s H '60 | 97⅝ | 97⅛ | 97⅛ | .... |
| 5 | Poca Coll 5s '57 | 90⅛ | 90⅛ | 90⅛ | .... |
| 4 | Prtld G E 5s '35 | 103⅛ | 103⅛ | 103⅛ | +⅛ |
| 132 | do 1st ref 4½s'60 | 78 | 70 | 71 | —6 |
| 5 | PorRL&P 7½s'46 | 105 | 105 | 105 | —⅛ |
| 24 | P R A Tob 6s'42 | 44⅛ | 41 | 41 | —4 |
| 85 | Postal Tel 5s '53 | 41⅛ | 37 | 38 | —3 |
| 49 | P Steel Car 5s'33 | 73 | 66 | 70 | —4 |
| 86 | P S E&G 4½s'67 | 102 | 99⅝ | 99⅝ | —2⅛ |
| 117 | do 4½s '70 | 102⅛ | 99⅛ | 100⅛ | —1⅛ |
| 368 | do 1st 4s '71 | 96⅛ | 93⅛ | 94 | —2⅛ |
| 2 | P Alegre 7s '37 | 4 | 4 | 4 | —1⅛ |
| 32 | Pure Oil 5½s '37 | 80⅛ | 78 | 78 | —1⅛ |
| 87 | do 5½s '40 | 78 | 74 | 74 | —3 |
| 32 | Purity Bak 5s '48 | 80⅛ | 75 | 75 | —5 |
| 13 | Reading 4½s A'97 | 92⅛ | 88 | 92 | —1⅛ |
| 21 | do 4½s B '97 | 93 | 90 | 90 | —3⅛ |
| 20 | Rem Arms 6s'37 | 79⅛ | 73 | 73 | —5 |
| 102 | Rem-Ran5½s'47w | 58 | 54 | 57 | .... |
| 6 | Rep I&S col5s'40 | 88 | 88 | 88 | .... |
| 27 | do rfg 5½s '53 | 70 | 64 | 64 | —6 |
| 21 | Rev C&B 6s A '48 | 75 | 70⅛ | 70⅝ | —4⅛ |
| 48 | Richfield Oil6s'44 | 20⅛ | 14⅛ | 14⅛ | —6⅛ |
| 4 | RioG&W 1st4s'39 | 85 | 85 | 85 | —5 |
| 2 | do col 4s '49 | 68 | 68 | 68 | —1⅝ |
| 22 | RIArk&L 4½s '34 | 76 | 73 | 73 | —3 |
| 20 | Roch Gas 5½s'48 | 104 | 100 | 100 | —4⅛ |
| 107 | StJoeLead 5½s'41 | 92 | 90 | 90 | —1½ |
| 8 | SJRLH&R1st5s'37 | 95 | 85 | 85 | —2⅛ |
| 46 | SLIM&S4sR&G'33 | 89⅛ | 85⅛ | 87⅛ | —3⅛ |
| 8 | SLRM&P 5s '55 | 49 | 49 | 49 | .... |
| 167 | SL&SF p l 4sA'50 | 52 | 45 | 45 | —6⅝ |
| 86 | do 5s B '50 | 56 | 53 | 53 | —4 |
| 389 | do 4½s '78 | 35 | 28 | 28 | —7 |
| 10 | StLSW term5s'52 | 50 | 46 | 46 | —3 |
| 13 | do 1st 4s '89 | 60 | 60 | 60 | .... |
| 9 | do 2d 4s '89 | 48 | 48 | 48 | —7 |
| 13 | do con 4s '32 | 68 | 66 | 68 | —6 |
| 17 | SP&KCSL 4½s'41 | 75⅛ | 70 | 70 | —6⅛ |
| 4 | SPM&M con6s'33 | 100⅛ | 100⅛ | 100⅛ | —2⅛ |
| 2 | do con 4s '33 | 97 | 97 | 97 | .... |
| 4 | StPUnSta 5s '72 | 103⅛ | 103 | 103 | —⅛ |
| 38 | SanA&APlst4s'43 | 83⅛ | 79 | 80⅛ | —3 |
| 11 | SchulColnc6½s'46 | 55⅛ | 55 | 55 | —⅛ |
| 1 | do 6½s B '46 | 60 | 60 | 60 | .... |
| 22 | Sea A L 4s'50 stp | 16⅛ | 16⅛ | 16⅛ | .... |
| 143 | do con 6s '45 | 8⅛ | 6⅛ | 6⅛ | —1⅛ |
| 43 | do con 6s ct | 8⅛ | 7⅛ | 7⅛ | —1⅛ |
| 19 | do rfg 4s '59 | 7 | 7 | 7 | —1⅛ |
| 10 | do adj 5s '49 | 1⅛ | 1⅛ | 1⅛ | .... |
| 23 | Sea A Fla 6sA'35 | 4 | 3⅛ | 3⅛ | —⅛ |
| 58 | do 6s A ct | 2 | 1⅛ | 1⅛ | +⅛ |
| 3 | ShaSHoop 5½s'48 | 55 | 50 | 50 | —10⅛ |
| 98 | Shell P L 5s '52 | 82⅛ | 82⅛ | 82⅛ | .... |
| 295 | Shell U Oil 5s'47 | 67 | 65 | 65⅛ | —1⅛ |
| 111 | do deb 5s'49 w w | 67 | 65 | 65⅛ | —1⅛ |
| 3 | Shubert The 6s'42 | 8 | 8 | 8 | —⅛ |
| 21 | Sier&SFPw 5s'49 | 101⅛ | 98 | 100 | —1⅛ |
| 63 | Silesian Am 7s'41 | 43⅛ | 39⅛ | 40 | —3⅛ |
| 185 | Sinclair Oil 7s'37 | 87 | 79⅝ | 79⅛ | —7⅛ |
| 92 | do 6½s '38 | 83⅛ | 77⅛ | 77⅛ | —5⅛ |
| 153 | SincCrude 5½s'38 | 99⅛ | 93⅛ | 96 | —2⅛ |
| 61 | Sincl'r P L 5s '42 | 96⅝ | 90⅛ | 94⅛ | —1⅛ |
| 39 | Skelly Oil 5½s'39 | 58⅛ | 57⅛ | 58 | .... |
| 29 | Smith A O 6½s'33 | 101⅛ | 100 | 100 | —1⅛ |
| 27 | SolvayAmI 5sA'42 | 80 | 76 | 76⅛ | —13⅛ |
| 18 | S Colo Pwr 6s'47 | 100 | 96 | 96 | .... |
| 68 | SBellT&T 5s '41 | 105⅛ | 102 | 102 | .... |
| 7 | S Pac cvt 5s '34 | 99⅛ | 98⅝ | 98⅝ | —⅛ |
| 101 | do 4½s '68 | 79⅛ | 72⅛ | 72⅛ | —7⅛ |
| 84 | do 4½s '69 w w | 80 | 73⅛ | 74 | —6⅛ |
| 619 | do 4½s '81 | 79⅝ | 70⅛ | 71 | —9 |
| 4 | do col tr 4s '49 | 75 | 75 | 75 | —5 |
| 56 | do rfg 4s '55 | 91⅛ | 87 | 87 | —3 |
| 235 | do Ore L 4½s '77 | 91 | 86 | 86 | —4⅛ |
| 6 | do S F Ter 4s '50 | 92 | 91⅛ | 91⅛ | —⅛ |
| 81 | South'nRy 6½s'56 | 87⅛ | 77 | 78 | —9 |
| 18 | do 6s '56 | 80⅛ | 76 | 76 | —6⅛ |
| 118 | do con 5s '94 | 100 | 95⅛ | 95⅛ | —4⅛ |
| 80 | do gen 4s '56 | 61 | 54 | 57 | —5 |
| 10 | do 4s M&O div'38 | 47⅛ | 47⅛ | 47⅛ | .... |
| 113 | SWBellTel 5s '54 | 105⅛ | 103 | 104⅛ | —2⅛ |
| 2 | Spokane Int 5s'55 | 31 | 31 | 31 | —⅛ |
| 412 | Std Oil N J 5s'46 | 102⅛ | 99⅝ | 101 | —1⅛ |
| 189 | SONY deb4½s'51 | 100 | 92⅛ | 93⅛ | —6⅛ |
| 23 | Stevens H't'l6s'45 | 30 | 29 | 29 | +⅛ |
| 2 | Sug Est Ori 7s'42 | 2⅛ | 2⅛ | 2⅛ | +⅛ |
| 6 | Tenn Cen 6s '47 | 48 | 46 | 46 | —8 |
| 3 | TCI&R gen 5s '51 | 104 | 104 | 104 | .... |
| 165 | TenEP 6s '47 | 104⅝ | 100 | 100 | —4½ |
| 32 | TRRASLc 5s '44 | 102⅛ | 102⅛ | 102⅛ | —2½ |
| 10 | do ref 4s '53 | 90 | 90 | 90 | —3 |
| 14 | Tex&FS 5½s '50 | 83⅛ | 80 | 80 | —5 |
| 330 | Tex Corp 5s '44 | 89⅛ | 80 | 80 | —9 |
| 23 | T &P 1st 5s 2000 | 101⅛ | 98 | 98 | —4½ |
| 19 | do gen 5s B '77 | 75⅛ | 66⅛ | 69 | —6⅛ |
| 24 | do g&ref 5s C '79 | 74⅛ | 67⅝ | 69 | —6 |
| 87 | do g&ref 5s D '80 | 73 | 68 | 68⅝ | —7⅝ |
| 9 | 3rd Av 1st 5s '37 | 99⅝ | 99⅝ | 99⅝ | —⅛ |
| 73 | do rfg 4s '60 | 48 | 44⅛ | 46 | +1 |
| 301 | do adj 5s '60xin | 31 | 26 | 26 | —4⅛ |
| 2 | T&OC gen 5s '35 | 95 | 95 | 95 | .... |
| 13 | TStL&W 4s '50 | 82 | 74⅛ | 82 | +2 |
| 11 | TTCoal cv 6½s'43 | 32⅛ | 26 | 26 | .... |
| 7 | Tr Stl 6s '40 | 61 | 57⅛ | 57⅛ | —8⅛ |
| 2 | 23d St Ry 5s '65 | 20 | 20 | 20 | .... |
| 42 | UnEL&P 5s '32 | 101 | 100 | 100⅝ | —⅛ |
| 20 | do 5s '33 | 101 | 99⅝ | 100⅛ | —1⅛ |
| 30 | do 5½s '54 | 103⅛ | 98⅝ | 101⅛ | —1 |
| 47 | Un Oil Cal 6s '42 | 101 | 99⅝ | 99⅝ | —⅛ |
| 10 | do 5s C '35 | 95⅛ | 94 | 94 | —5 |
| 62 | do deb 5s '45 ww | 80 | 79 | 80 | .... |
| 18 | UP rfg 5s 2008 | 104⅛ | 103⅛ | 104⅛ | —⅛ |
| 72 | do 4½s '67 | 94⅛ | 90 | 90 | —5⅛ |
| 290 | do 1st 4s '47 | 97⅝ | 96 | 97 | —1 |
| 56 | do rfg 4s 2008 | 93 | 87 | 89⅝ | —3⅛ |
| 58 | do 4s '68 | 88 | 81⅝ | 82 | —5 |
| 13 | Unit Bisc 6s '42 | 100⅝ | 100 | 100 | .... |
| 86 | Un Dr Del 5s '53 | 96⅛ | 93⅛ | 96 | —⅝ |
| 1 | UNJRR&C 4s '44 | 96 | 96 | 96 | —3 |
| 9 | URysStL 4s '34 | 54⅛ | 52 | 52 | —2⅛ |
| 124 | US Rub 5s '47 | 62 | 51 | 51 | —10 |
| 8 | UP&R deb 6s '36 | 43 | 15⅛ | 21 | .... |
| 11 | Utah L&T 5s '44 | 80 | 80 | 80 | —7 |
| 74 | Utah P&L 5s '44 | 99⅛ | 94⅛ | 97 | —2 |
| 1 | Uti EP&L 5s '50 | 107 | 107 | 107 | .... |
| 5 | Utica G&E 5s '57 | 111 | 110 | 110 | .... |
| 88 | Util P&L 5½s '47 | 56⅛ | 47 | 47 | —9 |
| 313 | do deb 5s '59 ww | 48⅛ | 42 | 44 | —4 |
| 89 | Van Am 5s '41 | 64⅛ | 58 | 58 | —7⅛ |
| 25 | Vert Sur 7s '42 | 20 | 17 | 19 | +1 |
| 4 | Vict Fuel 5s '34 | 10 | 10 | 10 | .... |
| 2 | V&SW con 5s '58 | 40 | 40 | 40 | —2 |
| 73 | VaRy 5s '62 | 99 | 94⅛ | 96⅛ | —2⅛ |
| 60 | VaR&P 5s '34 | 101 | 97⅛ | 98⅝ | —2⅛ |
| 28 | Wab 1st 5s '59 | 95⅛ | 93 | 93 | —2⅛ |
| 78 | do 5s B '76 | 40 | 37 | 37⅛ | —2⅛ |
| 53 | do 5s D '80 | 39 | 36 | 36 | —3 |
| 36 | do 5½s '75 | 42 | 40 | 40 | +2 |
| 76 | do 4½s C '78 | 36⅛ | 32⅛ | 35 | —1⅛ |
| 18 | Walw 6s '45 | 35 | 32 | 33 | —1⅛ |
| 1 | Warner C 6s'44w | 65 | 65 | 65 | .... |
| 47 | do cv deb 6s '41 | 59⅛ | 49⅛ | 55⅛ | —3⅛ |
| 205 | WBrPic c d 6s'39 | 42 | 35 | 36 | —4⅛ |
| 35 | War Quin 6s '39 | 39 | 37 | 37 | —2 |
| 68 | W Sug 1st 7s'41 | 105⅛ | 104 | 104 | —1⅛ |
| 5 | Wash Ter 3½s'45 | 90 | 90 | 90 | .... |
| 2 | Wash WP 5s '39 | 105 | 105 | 105 | .... |
| 13 | West Lt 5s '50 | 105 | 103⅝ | 103⅝ | —4⅛ |
| 56 | W Pa P 5s A '46 | 105⅛ | 103⅝ | 103⅝ | —1⅛ |
| 3 | do 5s E '63 | 103⅛ | 103⅛ | 103⅛ | —4⅛ |
| 34 | do 5s G '56 | 105 | 101⅛ | 103 | —2 |
| 16 | West Shr 4s 2361 | 83 | 81⅛ | 81⅛ | —⅛ |
| 132 | West El 5s '44 | 104 | 100 | 101⅛ | —2⅛ |
| 73 | West Md 4s '52 | 63 | 58 | 58 | —6 |
| [illegible] | | | | | |

| No. thous. | | High. | Low. | Close. | Net chge. |
|---|---|---|---|---|---|
| 1 | WNY&P 1st 5'37 | 100 | 100 | 100 | .... |
| 35 | West Pac 5s '46 | 58 | 55 | 55 | —5 |
| 37 | West Un 6½s '36 | 108 | 104⅛ | 104⅛ | —2⅛ |
| 18 | do col 5s '38 | 101⅛ | 99 | 99⅛ | —4⅛ |
| 150 | do gold 5s '51 | 99⅝ | 97 | 97 | —1⅛ |
| 158 | do gold 5s '60 | 99⅛ | 94⅛ | 96 | —1⅛ |
| 50 | do rl est 4½s '50 | 96 | 89 | 90 | —7 |
| 8 | Wh&LE 4½s '66 | 82⅛ | 82⅛ | 82⅛ | .... |
| 16 | Whl Stl 5½s '48 | 80⅛ | 74 | 74 | —6⅛ |
| 38 | do 1&ref 4½s '53 | 63 | 50 | 50 | —13 |
| 73 | WEOil 5½s'37ww | 102⅛ | 101⅝ | 102 | —⅛ |
| 19 | Wic Sp 7s '35 | 3⅛ | 3 | 3 | —⅛ |
| 5 | do cv 7s '35 ct | 3⅛ | 3⅛ | 3⅛ | .... |
| 2 | Wilk&E 1st 5s'42 | 34⅛ | 34⅛ | 34⅛ | —⅛ |
| 12 | Wil Overl 6½s '33 | 97 | 95 | 95 | —2⅛ |
| 81 | Wilson C 1st6s'41 | 86⅛ | 83⅛ | 83⅛ | —3 |
| 3 | Win Arm 7½s '41 | 45 | 30 | 30 | —15 |
| 1 | do 7½s ct | 37 | 37 | 37 | —3 |
| 19 | Wis Cen g 4s '49 | 40 | 37⅝ | 37⅝ | —6⅝ |
| 118 | YS&T 5s A '78 | 86 | 77⅛ | 78 | —8 |
| 75 | do 5s B '70 | 86⅛ | 76⅛ | 76⅛ | —10⅝ |

FOREIGN.

| No. thous. | | High. | Low. | Close. | Net chge. |
|---|---|---|---|---|---|
| 100 | AbitiP&P 5s '53 | 42 | 30⅛ | 34⅛ | —7⅝ |
| 37 | AdriatEl sf7s'52 | 82 | 73⅛ | 75 | —9 |
| 2 | Akershus sf5s'63 | 66 | 66 | 66 | —4½ |
| 35 | Antioqu7s A '45 | 23 | 17 | 17 | —3 |
| 30 | do 7s B '45 | 20⅛ | 18 | 18 | —3 |
| 24 | do 7s C '45 | 20⅛ | 17⅛ | 18⅛ | —1⅛ |
| 17 | do 7s D '45 | 20⅛ | 17⅛ | 17⅛ | —2⅛ |
| 46 | do 7s 1st '57 | 17⅛ | 15 | 15⅛ | —⅛ |
| 52 | do 7s 2d '57 | 17 | 15 | 17 | +2 |
| 31 | do 7s 3d '57 | 17 | 15 | 16⅛ | +¾ |
| 57 | ArgentiG6sA '57 | 45 | 39⅝ | 40⅛ | —4⅝ |
| 84 | do 6s B '58 | 44⅛ | 38 | 40⅛ | —3 |
| 101 | do sf 6s'59 June | 44⅝ | 37⅛ | 40⅛ | —3⅛ |
| 41 | do sf 6s'59 Oct | 44 | 37⅛ | 40⅛ | —4⅛ |
| 59 | do sf 6s '60 May | 44 | 38 | 40⅛ | —3⅛ |
| 42 | do sf 6s '60 Sep | 43⅛ | 38 | 40⅛ | —2⅝ |
| 80 | do sf 6s '60 Oct | 43⅛ | 39 | 40⅛ | —3⅛ |
| 100 | do sf 6s '61 Feb | 44 | 37⅛ | 40 | —3⅝ |
| 68 | do sf 6s '61 May | 44⅝ | 37⅛ | 40 | —3⅝ |
| 41 | do 5½s '62 | 40 | 33 | 35 | —3 |
| 72 | Australia 5s '55 | 40 | 37 | 37 | —3⅛ |
| 79 | do 5s '57 | 40 | 37⅛ | 39 | +1 |
| 98 | do 4½s '56 | 35 | 34 | 37 | +4 |
| 800 | AustriGo7s '43 | 100 | 95 | 95 | —4⅛ |
| 51 | do sf 7s '57 | 54 | 50 | 54 | +1 |
| 98 | BataviPe4½s '42 | 80 | 75⅛ | 80 | —2 |
| 76 | Bavaria 6½s '45 | 35 | 32⅛ | 34 | +3 |
| 438 | Belgium 7s '55 | 98 | 86⅝ | 97⅛ | +⅛ |
| 618 | do 7s '56 | 97⅝ | 83 | 97⅛ | +4⅛ |
| 336 | do 6½s '49 | 94⅛ | 85 | 94⅛ | +2⅛ |
| 387 | do 6s '55 | 91⅛ | 83 | 90⅛ | —2 |
| 89 | Berlin 6½s '50 | 33 | 30⅛ | 32⅛ | +⅛ |
| 86 | do 6s '58 | 30⅛ | 25 | 25⅛ | +5⅛ |
| 87 | BerlinEl 6½s'51 | 40 | 35 | 37 | .... |
| 117 | do 6½s '59 | 40 | 36 | 38⅛ | +⅛ |
| 72 | do 6s '55 | 31⅛ | 25⅛ | 26⅛ | —4 |
| 65 | BerlinER6½s '56 | 37⅛ | 34 | 34 | .... |
| 32 | Bogota 8s '45 | 32⅛ | 30 | 31 | .... |
| 102 | BoliviaRe 8s '47 | 12 | 10 | 10⅛ | —1⅝ |
| 68 | do 7s '58 | 10 | 7⅛ | 7⅛ | —1⅛ |
| 57 | do 7s '69 | 9 | 7⅛ | 7⅛ | —1⅝ |
| 107 | BordeauxC6s '34 | 100 | 96 | 100 | .... |
| 75 | Brazil 8s '41 | 26 | 24 | 25 | .... |
| 71 | do 6½s 1926-'57 | 25⅛ | 19 | 23 | +3⅛ |
| 71 | do 6½s 1927-'57 | 23 | 20 | 23 | +3 |
| 86 | do CentRy7s '52 | 18 | 15 | 16 | —1⅛ |
| 42 | BredaBro7s'54ww | 47 | 46⅝ | 47 | —3 |
| 51 | Bremen 7s '35 | 42⅛ | 40 | 40⅝ | —1⅛ |
| 10 | Brisbane 5s '58 | 30 | 30 | 30 | —3 |
| 8 | do 6s '50 | 31⅛ | 31 | 31⅛ | .... |
| 119 | Budapest 6s '62 | 32⅝ | 28 | 32⅝ | +1⅛ |
| 63 | BueAir6½sB '55 | 42 | 40 | 40⅛ | +1⅛ |
| 2 | do 6s '60 April | 58 | 58 | 58 | .... |
| 2 | do 6s '60 Oct | 30 | 30 | 30 | .... |
| 130 | BueAirProG6s '61 | 25 | 19⅛ | 19⅛ | —4⅛ |
| 82 | do 6½s '61 | 24 | 18⅛ | 20 | .... |
| 50 | Bulgaria 7s '67 | 24 | 21 | 23 | —⅝ |
| 37 | do sf 7½s '68 | 35⅛ | 30 | 33 | —7 |
| 61 | Caldas 7½s '46 | 25 | 23 | 23 | +1 |
| 537 | Canada 5s '52 | 97 | 90⅛ | 94⅝ | —2⅛ |
| 137 | do 4½s '36 | 98 | 98 | 95⅛ | +1⅛ |
| 378 | do 4s '60 | 83⅝ | 74 | 81 | —2⅛ |
| 6 | Carlsbad 8s '54 | 77⅛ | 76 | 76 | —12 |
| 62 | CaucaVal7½s '46 | 25 | 20 | 21 | —4 |
| 28 | Chile 7s '42 | 22⅛ | 17 | 22 | —⅛ |
| 133 | do sf 6s '60 | 16⅛ | 13 | 14⅛ | —1⅛ |
| 83 | do sf 6s Jan '61 | 15 | 13⅛ | 13⅛ | —1⅛ |
| 50 | do sf 6s Feb '61 | 17⅛ | 14 | 15⅛ | +1⅛ |
| 44 | do sf 6s Sept '61 | 16⅝ | 14⅛ | 15 | —2 |
| 57 | do sf 6s Mar '62 | 17 | 14⅛ | 16 | —⅛ |
| 46 | do sf 6s May '63 | 15 | 13 | 14 | +1 |
| 326 | ChileMtB 6⅛s'61 | 35⅛ | 27 | 33⅝ | +6⅝ |
| 37 | do 6½s '57 | 17⅝ | 15 | 17 | +1 |
| 123 | do 6s '61 | 16 | 13 | 14⅛ | +1⅛ |
| 55 | do 6s '62 | 15⅛ | 13 | 13 | +1 |
| 23 | ChilConM7s A'60 | 16 | 14 | 15 | .... |
| 62 | ColRep 6sJan '61 | 27⅛ | 23 | 26 | —⅛ |
| 93 | do6sOct 1928-'61 | 26 | 24 | 25 | .... |
| 35 | ColoAgMtB6s '47 | 28 | 20 | 20 | —9 |
| 24 | do sf 6s '48 | 27 | 22⅛ | 22⅝ | —8⅛ |
| 20 | ColoMtBk 7s '46 | 29 | 27 | 27 | —1⅛ |
| 12 | do 7s '47 | 31 | 28 | 28 | —1 |
| 11 | do 6½s '47 | 28 | 24 | 24⅛ | —3⅛ |
| 28 | Cologne 6½s '50 | 34⅛ | 28 | 31 | —3 |
| 23 | Copenhag5s '52 | 71 | 63 | 69 | —3 |
| 20 | do 4½s '53 | 68 | 59 | 63 | —3⅛ |
| 4 | CopenhagT5s '54 | 82⅛ | 78 | 78 | —3 |
| 12 | CordobaCi7s '57 | 20 | 18 | 18 | .... |
| 17 | do 7s '37 | 34 | 32⅝ | 34 | —1 |
| 10 | Cordoba Pr 7s'42 | 43 | 41 | 42⅛ | .... |
| 45 | Costa Rica7s '51 | 40 | 35 | 40 | —3 |
| 56 | Cuba 5½s '53 | 78⅝ | 71 | 74⅛ | —1⅛ |
| 20 | do sx5s 1904-'44 | 89 | 83 | 83 | —3 |
| 12 | do 5s 1914-'49 | 88 | 87 | 87 | —2 |
| 3 | do 4½s '49 | 67⅛ | 67 | 67 | —1 |
| 84 | do Pu Wk 5½s'45 | 40 | 37 | 37 | —1 |
| 93 | Cundin sf 6½s'59 | 25 | 19⅛ | 19⅛ | —4 |
| 60 | CzechoslR8s '51 | 103⅛ | 95⅛ | 102 | +1 |
| 103 | do 8s B '52 | 104⅛ | 99 | 102 | +2 |
| 142 | Denmark 6s '42 | 96 | 82⅛ | 90 | +8 |
| 127 | do 5½s '55 | 88 | 68 | 88 | +8 |
| 95 | do 4½s '62 | 76⅛ | 50⅝ | 76⅛ | +15 |
| 119 | DeutBk6s'32 ctfs | 83⅛ | 82 | 83 | +4⅛ |
| 20 | DominRe5½s '42 | 58 | 55 | | |
| 15 | do 5½s 1st '40 | 54 | | | |
| 47 | do 5½s 2d '40 | 54 | | | |
| 22 | Dresden 7s '45 | 46 | | | |
| 88 | DukePrP 6s '66 | 89 | | | |
| 160 | Duch E Ind 6s'47 | 91¼ | | | |
| 121 | do 6s '62 | 91 | | | |
| 52 | do 5½s '53 Mar | 90 | | | |
| 29 | do 5½s '53 Nov | 91 | | | |
| 14 | El P Ger 6½s '50 | 38 | | | |
| 15 | do 6½s '53 | 38⅛ | | | |
| 10 | El Salvador 8s'48 | 52⅛ | | | |
| 33 | Estonia 7s '67 | 45 | | | |
| 157 | Fiat sf deb 7s'46 | 78⅝ | | | |
| 38 | Finland 6s '45 | 48 | | | |
| 6 | do ext 6½s '56 | 46 | | | |
| 43 | do 7s '50 | 46 | | | |
| 7 | do 5½s '58 | 35⅛ | | | |
| 2 | Finnish 6½sB'54 | 60 | | | |
| 178 | FramaID 7½s'42 | 96⅝ | 91 | | |
| 25 | Frankfort 6½s'53 | 32 | | | |
| 292 | FrenchRe 7½s'41 | 118⅝ | 115 | | |
| 296 | do 7s '49 | 113⅛ | 110⅛ | | |
| 134 | Gelsenk Mo 6s'34 | 56 | 50 | | |
| 89 | Ger Cen A B 7s'50 | 54⅝ | 43⅛ | | |
| 366 | do 6s '60 July | 51 | 49 | | |
| 280 | do 6s '60 Oct | 51¼ | 44 | | |
| 261 | do 6s '38 | 53⅛ | 44 | | |
| 126 | GerCAL sf6½s'48 | 39 | | | |
| 612 | Ger Ext Ln 7s'49 | 39 | | | |
| 896 | do Internat5½s'65 | 38⅛ | 32 | | |

[Continued on page 30, column 1]


# Products Known the World Over Made in the Philadelphia Area

## *Her Facilities for Manufacturing May Be Equally Economical For You*

From pins to locomotives and battleships, Philadelphia's manufactured products enjoy world-wide prestige.

Annual value $2,805,538,626. Industrial establishments 6,782. Wage earners 349,938 receiving $475,333,000 annually.

That's the measure of the industries which thrive in Metropolitan Philadelphia.

Proximity to raw materials, unsurpassed rail facilities, second largest port on the Atlantic seaboard, quick access to the greatest consuming market in America, highly productive skilled labor, favorable workman's compensation insurance; these are the advantages that you should consider for your business.

Send for booklets on "Labor," "Power," "Transportation," "Distribution Efficiency Applied to Plant Location" and "The Real Philadelphia." Without cost or obligation this Association will prepare and submit data showing the advantages Philadelphia offers your business. Address Dept. C on your business letterhead.

# PHILADELPHIA

***Business Progress Association***

**1442 Widener Building** **Philadelphia**


SPECULATION [...] GRAIN MAR[...] AT LOW P[...]

Foreign Influenc[...] Disturbing Fo[...]

BY CHARLES MICH[...]

The action of the stock [...] eign exchange markets [...] nating influences on grain [...] week. When foreign exc[...] declined they had a stren[...] fect on grain prices, as it [...] purchasing power of the [...] nadian exchange was off [...] ing around 10 to over 1[...] which put the price of [...] wheat at a level which [...] ducement for Europe [...] grain, as it was able t[...] for its money.

The trade had it late S[...] Canada was going off the [...] which led to heavy liqu[...] sibly some short selling, [...] in all grains to the lowest [...] son and for many years.

Until a satisfactory rea[...] foreign exchange is mad[...] markets are to be expec[...] ently the world is going [...] readjusting period, which [...] meaning continued nervo[...] sharp price fluctuations [...] range of prices.

**Farmers Hold Whe[...]**

There is no pressure of [...] Farmers' marketings re[...] The farm board is shippin[...] to Brazil, China, and Ge[...] visible supply is regarde[...] turned down three week[...] week ago it was 23[...] against 206,000,000 bu la[...]

Export clearances ar[...] There is plenty of wheat [...] all positions throughout [...] Carried over supplies in [...] States and Canada as [...] the Uhlmann Grain comp[...] 000,000 bu. These cou[...] 1,632,000,000 bu. Normal[...] in the United States is [...] 650,000,000 bu, and in Ca[...] 000 bu, with waste and f[...] bu, making a total 820,00[...] leaving a total for expo[...] over 500,000,000 bu.

Argentine and Austral[...] making good progress a[...] there is only eight week[...]

Speculative trading i[...] minimum, with spreadi[...] between Chicago, Winnip[...] pool furnishing a good [...] the business. Open in[...] cago wheat futures is [...] compared with 95,921,00[...] ago and 167,855,000 bu [...] if there is any material [...] expected to be for the [...]

December wheat close[...] 35⅝c, March 48⅝c, May [...] losses being 2⅝@2⅝c f[...]

Losses on corn were [...] 0c, and rye 1⅝c for the [...] for Chicago wheat fu[...] week follow:

| | December. | March |
|---|---|---|
| Mon. | .47⅛- .48½ | .50⅝- |
| Tues. | .47⅛- .47⅝ | .50⅝- |
| Wed. | .46⅝- .48 | .49⅝- |
| Thurs. | .47 - .47⅝ | .49⅝- |
| Fri. | .47⅝- .48 | .49⅝- |
| Sat. | .45⅝- .47⅛ | .48⅝- |
| Week. | .45⅝- .48⅛ | .48⅝- |
| P.wk. | .45 - .49 | .45 - |
| 1930 | .75⅝- .83⅝ | .79⅝- |
| 1929 | 1.31⅛-1.36½ | 1.38⅛-1. |
| Season | .45 - .69 | 48⅝- |
| 1930 | .75⅝-1.25⅝ | .79⅝-1. |

**Low Prices fo[...]**

Corn prices are do[...] where farmers will get [...] their new crop unless [...] changed in the imm[...] Farmers in Iowa, Nebr[...] of Illinois, who say th[...] sell corn at less tha[...] making a mistake, [...] cannot be obtained wi[...] reversal of present ma[...] and speculative sentim[...] corn at 33⅝@33½c, t[...] on Saturday, would me[...] 30c to the farmer for [...]

**Business Pe[...]**

James P. Ryan with [...] han & Co. for over [...] has started in busine[...] account, specializing [...] He will be associated [...] Code, Harwood Co., w[...] transactions.

U. S. G. Cherry Jr., [...] dent of Cherry, Van [...] nounces the formatio[...] vestment organizatio[...] as Cherry and comp[...] at 120 South La Sal[...]

**Chicago [...] Curb S[...]**

| | Sales. |
|---|---|
| Allegheny Gas | 600 |
| Am-Br& Ctl Crp | 500 |
| Am Corp. | 10 |
| Do warrs. | 150 |
| Am Superpow | 3,500 |
| Ark Gas | 1,350 |
| Do A | 1,350 |
| Assoc G&E A | 2,200 |
| Burco pfd. | 100 |
| Chgo Gulf Crp | 50 |
| Canad Marconi | 3,400 |
| Chain Strs Dev | 200 |
| Cit Serv Co pf | 550 |
| Corp Trust Sh | 3,275 |
| DeForest | 900 |
| Detroit Air | 2,800 |
| Dubilr Cdnsr. | 800 |
| Dav Dkk Mine | 250 |
| El Sharehldgs. | 600 |
| Emp Corp. | 1,100 |
| Ford Ltd. | 2,600 |
| Fox Theas. | 2,400 |
| Greenebaum | 100 |
| Hammnd Clock | 815 |
| Inc Inv vtc. | 120 |
| Ind Pipe L. | 250 |
| Ind Ter Oil B. | 350 |
| Intl Rustl Ir. | 1,700 |
| Inter Util B. | 1,850 |
| Keyst Cop M | 3,573 |
| Ldrs of Ind B | 300 |
| Do C | 150 |
| Lnard Oil Co. | 1,700 |
| Low Pr Tr Shr | 100 |
| Midwn F Pr Cp | 1,525 |
| Mo-Kas P L B | 200 |
| Ntnwide Secs. | 850 |
| Nehl | 600 |
| Niag Hud | 4,400 |
| Pndm Oil Cp | 2,000 |
| Peo Gas rts. | 450 |
| Rel Mgmnt. | 200 |
| Rsevelt Field. | 600 |
| Selected Income | 160 |
| Std Oil Ind. | 2,284 |
| Std Oil Ky. | 2,365 |
| Stein | 50 |
| Trust St Inv C | 100 |
| Do D | 100 |
| Trstee Sys Dsct | 840 |
| Tr Am Bk Sh. | 25 |
| Unit Gas war | 2,300 |
| U S Lt & Pw B | 750 |
| Univ Tr Shrs | 1,200 |

BON[...]

Cit35⅝ cvrgl db.35,000

Total sales week end[...] 3031, 61,000 shares.

# SPECULATION IN GRAIN MARKET AT LOW POINT

## Foreign Influences Are Disturbing Force.

BY CHARLES MICHAELS.

The action of the stock and the foreign exchange markets were dominating influences on grain prices last week. When foreign exchange rates declined they had a strengthening effect on grain prices, as it lowered the purchasing power of the dollar. Canadian exchange was off sharply, ranging around 10 to over 11 per cent, which put the price of Canadian wheat at a level which provided incentive for Europe to buy that grain, as it was able to get more for its money.

The trade had it late Saturday that Russia was going off the gold basis, which led to heavy liquidation, possibly some short selling, with a break in all grains to the lowest of the season and for many years.

Until a satisfactory readjustment of foreign exchange is made, unsettled markets are to be expected. Apparently the world is going through a readjusting period, which is taken as meaning continued nervousness, with sharp price fluctuations and a low range of prices.

### Farmers Hold Wheat Back.

There is no pressure of cash wheat. Farmers' marketings remain light. The farm board is shipping wheat sold to Brazil, China, and Germany. The visible supply is regarded as having passed down three weeks ago, but a peak ago it was 232,000,000 bu, against 206,000,000 bu last year.

Export clearances are not large. There is plenty of wheat available in all positions throughout the world. Current over supplies in the United States and Canada as estimated by the Uhlmann Grain company are 475,000,000 bu. These countries raised 1,051,000,000 bu. Normal consumption in the United States is estimated at 650,000,000 bu, and in Canada 120,000,000 bu, with waste and feed 50,000,000 bu, making a total 820,000,000 bu, and leaving a total for export and carryover 500,000,000 bu.

Argentine and Australian crops are making good progress and harvesting here is only eight weeks away.

Speculative trading is down to a minimum, with spreading operations between Chicago, Winnipeg, and Liverpool furnishing a good percentage of the business. Open interest in Chicago wheat futures is 94,608,000 bu compared with 95,921,000 bu a week ago and 167,555,000 bu a year ago. If there is any material change it is expected to be for the better.

December wheat closed Saturday at 81½, March 48⅝c, May 49¾@50c, net loss being 2¾@2⅞c for the week.

Losses on corn were 2⅝@3¼c, oats 2c, and rye 1⅜c for the week. Prices for Chicago wheat futures for the week follow:

| | December. | March. | May. |
|---|---|---|---|
| Sat. | 47⅞ 48½ | 50⅝ 51¼ | 52¼ 52⅝ |
| Fri. | 47⅜ 47⅞ | 50¼ 50¾ | 51⅜ 51⅞ |
| Thurs. | 48¼ 48⅝ | 50¾ 51⅛ | 52¼ 52⅝ |
| Wed. | 47 47⅜ | 49⅝ 50¼ | 51⅛ 51⅝ |
| Tues. | 47⅜ 48 | 49⅝ 50⅛ | 51½ 52¼ |
| Mon. | 48⅝ 47⅞ | 48⅝ 49⅛ | 49⅝ 51⅛ |
| Sat. | 48⅝ 48⅝ | 48⅝ 49⅛ | 49⅝ 50⅛ |
| Fri. | 48⅝ 48⅝ | 48⅝ 49⅛ | 49⅝ 50⅛ |
| Thurs. | 48⅝ 48⅝ | 48⅝ 49⅛ | 49⅝ 50⅛ |
| Wed. | 48⅝ 48⅝ | 48⅝ 49⅛ | 49⅝ 50⅛ |
| Tues. | 48⅝ 48⅝ | 48⅝ 49⅛ | 49⅝ 50⅛ |
| Mon. | 48⅝ 48⅝ | 48⅝ 49⅛ | 49⅝ 50⅛ |
| Sat. | 1.31⅝ 1.36⅝ | 1.38¼ 1.42⅝ | 1.42 1.46⅝ |
| Fri. | 1.29 1.33⅝ | 1.36⅝ 1.40⅝ | 1.40 1.44⅝ |
| Thurs. | 1.29 1.33⅝ | 1.36⅝ 1.40⅝ | 1.40 1.44⅝ |
| Wed. | 1.29 1.33⅝ | 1.36⅝ 1.40⅝ | 1.40 1.44⅝ |
| Tues. | 1.29 1.33⅝ | 1.36⅝ 1.40⅝ | 1.40 1.44⅝ |
| Mon. | 1.29 1.33⅝ | 1.36⅝ 1.40⅝ | 1.40 1.44⅝ |

### Low Prices for Corn.

Corn prices are down to a level where farmers will get very little for their new crop unless conditions are changed in the immediate future. Farmers in Iowa, Nebraska, and parts of Illinois, who say that they will not sell corn at less than 60c, may be making a mistake, as such prices cannot be obtained without a radical reversal of present market conditions and speculative sentiment. December corn at 33¾@33¼c, the closing price on Saturday, would mean around 15@16c to the farmer for his good corn.

## Business Personals

James F. Ryan with John E. Brennan & Co. for over thirteen years, has started in business on his own account, specializing in cash grain. He will be associated with Carhart, Cole, Harwood Co., who will clear all transactions.

U. S. G. Cherry Jr., formerly president of Cherry, Van Lear & Co., announces the formation of a new investment organization to be known as Cherry and company, with offices at 120 South La Salle street.

## Chicago Weekly Curb Stocks

| | Sales. | High. | Low. | Close. | chge. | Net |
|---|---|---|---|---|---|---|
| Bigelow Gas | 500 | 1 | | ⅝ | | ⅛— |
| Com'lth Ed Cp | 500 | 1¼ | | 1¼ | | 1⅛— |
| Cp Corp | 100 | 1¼ | | 1¼ | | ⅛— |
| Cp warrants | 150 | ⅝ | | ⅝ | | ⅛— |
| Cp Supercow. | 8,500 | ⅝ | | ⅝ | | ⅛— |
| Cp A | 1,350 | 3 | | 3 | | ⅛— |
| Cp 6½% A | 1,350 | 3 | | 3¼ | | ⅛— |
| Cp 6½% A 2,200 | 775 | 4¾ | | 5¼ | | 1⅛— |
| Cp Gulf Cp | 100 | 37 | | 37 | | 4⅛— |
| Cp Manuel | 3,400 | ⅝ | | ⅝ | | ⅛— |
| Cp Stock Dev | 200 | ¾ | | ¾ | | ⅛— |
| Cp Util Cp pf | 550 | 59 | 54 | 54 | — | 5 |
| Cp Trust | 85,875 | 3¼ | 3¼ | 3¼ | — | ⅛ |
| Cp Warrant | 900 | 3¼ | | 3¼ | — | ⅛ |
| Cp Water Air | 2,800 | 1 | | 1 | — | ⅛ |
| Cp Water | 800 | 2¼ | | 2¼ | — | ⅛ |
| Cp Blk Milk | 200 | 1¼ | | 1¼ | — | ⅛ |
| Cp Shareholdgs | 600 | 2¼ | | 2¼ | — | ⅛ |
| Cp Corp | 1,100 | 1 | | ⅝ | — | ⅛ |
| Cp Ind | 2,600 | 7¼ | 6¼ | 6¾ | — | ⅛ |
| Cp Theatres | 2,400 | 1¼ | | 1¼ | — | ⅛ |
| Cp Uniform | 100 | 1¼ | | 1¼ | — | ⅛ |
| Diamond Chain | 515 | 24 | | 18½ | — | 5⅛ |
| Fed Brew Wks | 150 | 19¾ | | 19¾ | — | ⅛ |
| Fire Ins | 200 | 7 | | 7 | — | ⅛ |
| Fire Tr Cp B | 850 | 6¾ | | 6¾ | — | ⅛ |
| Fire Tr Cp Ind | 1,700 | 6¾ | | 6¾ | — | ⅛ |
| Fire Tr Cp M | 1,850 | 4¾ | | 4¾ | — | ⅛ |
| Fire Tr Cp of Ind B | 300 | 3¼ | | 3¼ | — | ⅛ |
| Fire Tr Cp M | 1,700 | 3¼ | | 3¼ | — | ⅛ |
| Fire Tr Cp Stock | 1,700 | 3 | | 3 | — | ⅛ |
| Fire Tr Cp Ut | 1,025 | ⅝ | | ⅝ | — | ⅛ |
| Fisheries P L B | 200 | ¾ | | ¾ | — | ⅛ |
| Fisheries | 850 | 4 | | 4 | — | ⅛ |
| Flour Mfd | 4,400 | 8¼ | 6¾ | 7¾ | — | 1⅛ |
| Flour Mfd Cp | 2,000 | ¾ | | ¾ | — | ⅛ |
| Flour Mfd Cp pf | 450 | 2¾ | | 2¾ | — | ⅛ |
| Flour Mfd Mamut | 200 | 2¾ | | 2¾ | — | ⅛ |
| Flour Mfd Natl Field | 600 | 1¼ | | 1¼ | — | ⅛ |
| Flour Mfd Natl Income | 160 | 4¾ | | 4¾ | — | ⅛ |
| Flour Mfd Ind | 2,284 | 20¾ | 17¾ | 17¾ | — | 2½ |
| Flour Mfd Ky | 2,350 | 19¾ | 14¾ | 14¾ | — | 4⅛ |
| Flour Mfd Ut | 50 | 90 | | 90 | — | 1 |
| Flour Mfd Ut C | 100 | 2¾ | | 2¾ | — | ⅛ |
| Flour Mfd Wks | 100 | 2¾ | | 2¾ | — | ⅛ |
| Flour Sys Dev | 5,600 | 4½ | | 4½ | — | ⅛ |
| Flour Sys Ex Sh | 25 | 6 | | 6 | — | ⅛ |
| Flour Sys war | 2,300 | 1 | | ¾ | — | ⅛ |
| Ft Dearborn Fr | 750 | 4 | | 4 | — | ⅛ |
| Ft Dearborn Fr Ut Shrs | 1,200 | 4¼ | | 3¾ | — | ⅛ |

BONDS.

| | | | | | | |
|---|---|---|---|---|---|---|
| Chicago Cp 6½% deb | $5,000 | 48¾ | 48¾ | 48¾ | —10% | |
| Total sales week ending Saturday, Oct. 3, | $6,000 shares. | | | | | |

# NEW YORK WEEKLY STOCK MARKET

Total sales for week.....14,700,000

Same week year ago.....16,083,790

Total sales 1931 to date.....448,667,683

Total sales 1930 to date.....642,843,975

| Div. | Yld. | 1931 High. | 1931 Low. | Description | Sales. | High. | Low. | Close. | chge. | Net | Close year ago. |
|---|---|---|---|---|---|---|---|---|---|---|---|
| | | | | **A** | | | | | | | |
| | | 1¼ | ⅝ | Abitibi P & P | 1,900 | 1 | ⅝ | ⅝ | — | ⅛ | 1¼ |
| | | 52 | 6 | Do pfd | 700 | 8¼ | 7¾ | 7¾ | — | ¼ | 16½ |
| | 6.5 | 39 | 22 | Ah & Strauss | 400 | 24½ | 22 | 23 | — | ½ | 40⅝ |
| | 5.8 | 106⅜ | 100 | Do pfd | 100 | 103¾ | 103¾ | 103¾ | — | 1¼ | 106½ |
| | 12.3 | 23¾ | 7¾ | Adams Exp | 26,000 | 8¾ | 7¾ | 8 | — | ⅛ | 24⅝ |
| | 6.6 | 92 | 76½ | Do pfd | 200 | 79 | 76½ | 76½ | — | 1¾ | 95½ |
| | 8.3 | 33¾ | 22¾ | Adams Millis | 3,200 | 27¾ | 24¾ | 24¾ | — | 2¾ | 25¾ |
| | 9.5 | 23½ | 10 | Addressograph | 1,300 | 11¼ | 10 | 10½ | — | ¾ | 25¾ |
| | | 11¾ | 2 | Adv Rumely | 3,500 | 3¼ | 2¾ | 2¾ | — | ⅝ | 20¾ |
| | 5.4 | 109⅞ | 66¾ | †Air Reduct | 41,900 | 69 | 66¾ | 68¾ | —10 | 1¼ | 111 |
| | | 10¾ | 1¾ | Air Exp Ar | 900 | 2¾ | 2½ | 2½ | — | ⅛ | 7⅞ |
| | 3.8 | 29¼ | 7 | Alaska Jun | 175,000 | 15¼ | 11¾ | 12 | — | ⅝ | 15 |
| | | 9 | 3 | A P W Paper | 2,000 | 6¼ | 5¾ | 6 | — | ⅛ | 6¾ |
| | | 12⅜ | 3¾ | Allegheny Cor | 45,200 | 6¾ | 5¾ | 7¾ | + | 1⅝ | 9 |
| | | 5¾ | 3 | Do pfd | 300 | 4¾ | 3¾ | 3¾ | — | ⅝ | 18¾ |
| | | 89 | 8¼ | Do pfd w w | 2,900 | 10 | 8¾ | 9¼ | — | ⅝ | 25¾ |
| | 2.5 | 46¼ | 24 | Do pfd x w | 300 | 9¾ | 8¾ | 9¼ | — | ⅝ | 25¾ |
| | 8.0 | 162¾ | 75 | †Allied Steel | 540 | 26 | 25¾ | 25¾ | — | 1 | 49¾ |
| | 6.1 | 126 | 114¾ | Allied Chemi | 04,500 | 90 | 75 | 75 | —12⅝ | 235¾ | |
| | 6.5 | 42⅝ | 14¾ | Allis Chalmers | 12,000 | 16¾ | 14¾ | 14¾ | — | 2¾ | 27 |
| | 9.7 | 18⅝ | 8 | Alpha Port C | 2,200 | 12¾ | 10¾ | 10¾ | — | 2¼ | 22¾ |
| | 14.2 | 23 | 13½ | Amerada | 2,000 | 15¾ | 13¾ | 15 | — | ¾ | 33¾ |
| | | 29¾ | 1 | Am Agr Corp | 8,400 | 1¾ | 1¾ | 1¾ | — | ⅛ | 3 |
| | | 29¾ | 6¼ | Do pfd | 500 | 1 | 1 | 1 | — | | 3 |
| | 10.6 | 62¾ | 18¾ | Am Ar C&C | 3,300 | 8¼ | 6¾ | 6¾ | — | 3¼ | 29 |
| | 8.4 | 66¾ | 54 | Am Bank Note | 4,100 | 21 | 18¾ | 18¾ | — | 2 | 77 |
| | | 44¾ | 3¼ | Do pfd | 200 | 7 | 5¾ | 5¾ | — | ¾ | 57 |
| | | 33¾ | 3¼ | Am Beet Sug | 100 | 1¾ | 1¾ | 1¾ | — | ⅛ | 5 |
| | 10.9 | 38 | 22 | Do pfd | 50 | 6¾ | 6 | 6 | — | ⅛ | 24 |
| | 7.0 | 125¾ | 100 | Am Br Shoe | 6,000 | 24¾ | 22 | 22 | — | 1¾ | 123 |
| | 5.0 | 125¾ | 74¾ | †Am Can | 298,100 | 105¾ | 100 | 100 | — | 3¼ | 123 |
| | 5.7 | 165¾ | 125½ | Do pfd | 1,400 | 138¾ | 134¾ | 135¾ | — | 4¾ | 150¾ |
| | 10.2 | 38¾ | 8¾ | Am Car & Fdy | 6,900 | 12¾ | 9¾ | 9¾ | — | ¾ | 123 |
| | 15.8 | 86 | 40 | Do pfd | 200 | 45¾ | 45 | 45¾ | — | ¾ | 150¾ |
| | | 45¾ | 6¾ | Am Chain | 2,200 | 8¾ | 6¾ | 7¾ | — | ¾ | 99¼ |
| | 13.7 | 88 | 50 | Do pfd | 800 | 53 | 50 | 51 | — | ¼ | 106 |
| | 6.1 | 48¾ | 32½ | †Am Chicle | 3,600 | 34¼ | 32¾ | 33 | — | ¾ | 41¾ |
| | | 21¾ | 5¾ | Am Colortype | 1,400 | 6¼ | 5¾ | 5¾ | — | ¼ | |
| | | 16 | 5 | Am C Alc | 10,200 | 6¾ | 5¾ | 5¾ | — | ¼ | 15 |
| | | 33¾ | 2¾ | Am Encaustic | 1,200 | 5 | 3 | 5 | — | ¼ | 15 |
| | | 51¾ | 9 | Am Euro Sec | 4,900 | 14¼ | 9 | 11¾ | — | 1¼ | 113 |
| | 13.8 | 90 | 12¾ | Am For Pwr | 100,200 | 15¾ | 12¾ | 13¾ | — | 1¼ | 123 |
| | 14.4 | 106 | 43 | Do 6% pfd | 1,200 | 45¾ | 43 | 43 | — | 1¾ | 55¾ |
| | 26.4 | 79¾ | 25 | Do pfd | 2,200 | 55 | 43 | 43 | —10 | | 98¾ |
| | 16.7 | 10⅞ | 4¾ | Am Hide & L | 900 | 6¾ | 4¾ | 6 | — | ¾ | 10⅞ |
| | | 8 | 1 | Do pfd | 600 | 2¾ | 2¾ | 2¾ | — | ⅝ | 16 |
| | | 30 | 10¾ | Do pfd | 200 | 15 | 14 | 14 | — | 1¾ | 43 |
| | 6.4 | 42 | 42 | Am Hosps P | 13,500 | 50¾ | 42 | 42 | — | 1¾ | 3 |
| | 8.3 | 31¾ | 12 | *Am Ice | 8,000 | 13 | 12 | 13 | — | ¼ | 84 |
| | 11.3 | 72¾ | 55½ | *Do pfd | 1,400 | 55¾ | 50 | 50 | — | 1 | 82 |
| | | 29 | 6¼ | Am Int Corp | 14,600 | 7¾ | 6¾ | 6¾ | — | ⅛ | 31 |
| | | 1¾ | ¾ | Am La France | 400 | ¾ | ¾ | ¾ | — | ⅛ | 3 |
| | 10.6 | 30¾ | 8¼ | Am Locom | 4,400 | 11 | 8¼ | 9¼ | — | ¾ | 36¼ |
| | 11.1 | 84¾ | 62½ | Do pfd | 600 | 82 | 62½ | 62½ | — | 2¾ | 98¾ |
| | 7.5 | 44¾ | 16¾ | Am Mch & F | 13,400 | 20¾ | 16¾ | 16¾ | — | 2¾ | 38¾ |
| | | 8 | 2 | Am Mch&Mtls | 800 | 2¾ | 2 | 2 | — | ⅛ | 35¾ |
| | | 23¾ | 5 | Am Metals | 12,700 | 8¾ | 5¾ | 6¾ | — | ¾ | 25¾ |
| | | 37¾ | 2¾ | Am Nat Gas | 800 | 5¾ | 2¾ | 3¾ | — | ¾ | 23¾ |
| | 6.5 | 64¾ | 40 | Am News | 900 | 43 | 40 | 40 | — | ¾ | 68 |
| | | 18¾ | 15¾ | †Am Pr & L | 29,200 | 17¾ | 15¾ | 16¾ | — | ¾ | 24 |
| | | 1¾ | ¾ | Am Rad & St S | 2,100 | 1¾ | ¾ | ¾ | — | ⅛ | 3 |
| | | 1¾ | ¾ | Am Republic | 2,000 | 3¼ | | 3 | | | |
| | 17.9 | 66 | 28 | Am Safe Raz | 2,500 | 32 | 28 | 28¼ | — | ¾ | 64 |
| | | 9 | 2 | Am Seating | 300 | 3¾ | 2 | 2 | — | ⅛ | 8 |
| | 21.7 | 42 | 22 | Am Ship & C | 100 | 24 | | 24 | — | ⅛ | 44 |
| | 8.7 | 58¾ | 19¾ | Am Shipbldg | 700 | 28 | | 28 | — | ⅛ | 44 |
| | 6.6 | 105¾ | 70¾ | Am Smelting | 53,800 | 23 | 22 | 23 | — | ¾ | 48¾ |
| | 7.0 | 135¾ | 90¾ | Do pfd | 300 | 97¾ | 93¾ | 97¾ | — | 1¾ | 101¾ |
| | 9.9 | 42¾ | 29 | Am Snuff | 1,200 | 32 | 30¾ | 30¾ | — | ¼ | 136¾ |
| | 5.9 | 110¾ | 100¾ | Do pfd | 40 | 103½ | 100¾ | 100¾ | — | 5¼ | 111 |
| | | 4¾ | ¾ | Am Sol&Chem | 1,500 | 5 | ¾ | 5 | — | ⅛ | 7¾ |
| | 12.5 | 31¾ | 7¾ | Am Stl Fdrs | 8,000 | 10¾ | 7¾ | 8 | — | ⅛ | 37½ |
| | 10.0 | 113 | 70¾ | Do pfd | 20 | 70¾ | 70¾ | 70¾ | —20% | 113¾ | |
| | 12.2 | 60 | 37¾ | Am Stores | 2,800 | 39¾ | 37¾ | 37¾ | — | ¾ | 43 |
| | 7.4 | 108¼ | 95 | Am Sugar | 4,900 | 42¾ | 37¾ | 38¾ | — | ¾ | 45 |
| | | 11¾ | 4¾ | Do pfd | 800 | 99 | 95 | 95 | — | 4 | 103 |
| | 7.0 | 201¾ | 126¾ | Am Sum Tob | 1,300 | 64¾ | 45¾ | 45¾ | — | ¾ | 95 |
| | 6.8 | 128¾ | 75¾ | Am T & T | 286,400 | 138¾ | 126¾ | 128¾ | — | 1¾ | 203¾ |
| | 5.1 | 126 | 75¾ | Am Tobacco | 20,800 | 89¾ | 75¾ | 75¾ | —12¾ | 118 | |
| | 6.5 | 132¾ | 78¾ | Do pfd | 500 | 122¾ | 118 | 118 | — | 5 | 127¾ |
| | 15.4 | 105 | 51 | Am Type Fdr | 76,500 | 62¾ | 78¾ | 78¾ | —12¾ | 119¼ | |
| | | 119¾ | 80 | Do pfd | 140 | 85 | 82 | 85 | — | ¾ | 119 |
| | 12.0 | 90¾ | 35 | Am Wat W | 16,600 | 31¾ | 23¾ | 25 | — | ¾ | 95 |
| | 7.5 | 107 | 80 | Do 1st pfd | 14,700 | 27¾ | 22 | 22¾ | — | ⅝ | 95 |
| | | 11¾ | 3¾ | Am Woolen | 8,700 | 6¾ | 5¾ | 6¾ | — | ¾ | 107¾ |
| | | 40 | 20¾ | Do pfd | 16,000 | 27¾ | 22 | 22¾ | — | 3¾ | 22¾ |
| | | 1 | ¾ | Am Wr P cts | 400 | 1 | ¾ | 1 | — | | 3 |
| | | 18 | 3 | Do pfd | 400 | 4 | 4 | 4 | — | | 5 |
| | | 8¾ | 3 | Am Zinc | 2,000 | 3¾ | 2¾ | 3 | — | ⅛ | 5¾ |
| | 7.1 | 46¾ | 24 | Do pfd | 200 | 24 | 24 | 24 | — | ⅛ | 53 |
| | | 43¾ | 14¾ | Anaconda | 127,600 | 17 | 14¼ | 14¾ | — | ¼ | 38¾ |
| | 16.2 | 38 | 14¾ | Anac W & C | 1,500 | 15¾ | 14¾ | 14¾ | — | ¼ | 36¾ |
| | | 19 | 13 | Anchor Cap | 1,500 | 16 | 13¾ | 13¾ | — | ¼ | 36¾ |
| | | 19 | 6¾ | Andes Cop | 400 | 6¾ | 6¾ | 6¾ | — | ⅛ | 16¾ |
| | 7.4 | 102 | 95 | Archer Dan | 2,300 | 99¾ | 95 | 95¾ | — | 1¾ | 102 |
| | | 4¾ | 1 | Armour & Co | 13,700 | 1¾ | 1 | 1¾ | — | ⅛ | 5 |
| | | 6¾ | 3¾ | Do B | 6,300 | 4 | 3¾ | 4 | — | ⅛ | 9¾ |
| | 29.2 | 72 | 20 | Do pfd | 2,200 | 27¾ | 24 | 24 | — | ¾ | 54¾ |
| | | 3 | 3 | Arm Del pfd | 2,200 | 23¾ | 20 | 20 | — | ¾ | 75¾ |
| | | 10¾ | 3 | Arnold Const | 1,100 | 3¾ | 3¾ | 3¾ | — | ⅛ | 10 |
| | | 1 | ¼ | Art Loom | 100 | 5¾ | 5¾ | 5¾ | — | ⅛ | 10 |
| | 9.0 | 83 | 75¾ | Do pfd | 200 | 80 | 78¾ | 78¾ | — | 1¾ | 123 |
| | 9.3 | 20¾ | 19¾ | Art Metal | 400 | 11¾ | 10¾ | 10¾ | — | ¾ | 22 |
| | | 28¾ | 4 | Assoc Apparel | 1,900 | 5¾ | 4¾ | 4¾ | — | ⅛ | 22 |
| | 23.8 | 29¾ | 9¾ | Assoc D Gds | 6,800 | 15¾ | 9¾ | 9¾ | — | ¾ | 123 |
| | 12.1 | 85 | 55 | Do 2d pfd | 100 | 58 | 58 | 58 | — | ¾ | 90 |
| | | 9¼ | 9¼ | Assoc Oil | 2,400 | 9¾ | 9¼ | 9¼ | —11 | 20¾ | |
| | 8.8 | 203¾ | 105 | Atchison | 30,600 | 110 | 107¾ | 107¾ | —10¾ | 209 | |
| | 5.3 | 108¾ | 94 | Do pfd | 2,600 | 99 | 94 | 94 | — | 1 | 106¾ |
| | 11.8 | 120 | 60 | †Atl C L | 2,800 | 66 | 60 | 60 | —10 | 132¾ | |
| | 29.4 | 53¾ | 16¾ | Do pfd | 1,000 | 20 | 16¾ | 16¾ | — | 3¼ | 54¾ |
| | 10.0 | 23¾ | 10 | Atl Ref | 22,800 | 18 | 16¾ | 16¾ | — | ¾ | 54¾ |
| | 18.4 | 49 | 45 | †Atlas Powder | 6,500 | 27¾ | 22 | 22 | — | 4¾ | 54¾ |
| | 7.5 | 99¾ | 80 | Do pfd | 510 | 83 | 80 | 80 | — | 2¾ | 101¾ |
| | 20.0 | 13¾ | 5 | Atlas Stores | 1,400 | 5¾ | 5 | 5 | — | ⅛ | 23¾ |
| | | 3¼ | 2 | Atlas Tack | 500 | 2 | 2 | 2 | — | ⅛ | 4 |
| | 4.2 | 295¾ | 93 | ††Auburn Au | 84,100 | 118 | 93 | 94½ | —21 | 99¾ | |
| | | 2¾ | ¾ | Austin Nichols | 100 | ¾ | | ¾ | — | ⅛ | 2 |
| | 17.7 | 28 | 17 | Do A | 1,000 | 18¾ | 17 | 17 | — | 1¾ | 22 |
| | | 2¾ | 1 | Auto Sales | 700 | 1 | 1 | 1 | — | ⅛ | 2 |
| | | 4¼ | ¾ | Do pfd | 820 | 2 | 1¾ | 2 | — | ⅛ | 4¾ |
| | | 6¾ | ¾ | Aviation Corp | 13,700 | 3¾ | 2¾ | 2¾ | — | ⅛ | 4¾ |
| | | | | **B** | | | | | | | |
| | | 27¾ | 6¾ | Baldwin Loc | 8,400 | 8¾ | 6¾ | 6¾ | — | 2¼ | 80¾ |
| | 18.0 | 104¾ | 38¾ | Do pfd | 116 | 51 | 39¾ | 40 | —13 | 108 | |
| | 12.4 | 87¾ | 31 | Balt & Ohio | 73,200 | 36¾ | 31¾ | 31¾ | — | 2¾ | 84 |
| | 8.0 | 80¾ | 50 | Do pfd | 1,400 | 52¾ | 50 | 50 | — | 1 | 82 |
| | 6.4 | 107 | 101¾ | Bamberger pfd | 100 | 103 | 103 | 103¾ | + | 1¾ | 109¾ |
| | 11.8 | 66¾ | 30 | Bangor Ar | 800 | 36 | 30 | 30 | — | 6 | 103¾ |
| | | 2 | 2 | Barker Bros | 190 | 2¾ | 2 | 2 | — | ⅛ | 14 |
| | 27.0 | 60 | 25 | Do pfd | 100 | 28 | 25 | 26 | — | 4 | |
| | | 14¾ | 5 | Barnsdall | 39,800 | 5¾ | 5 | 5¾ | — | ⅛ | 20 |
| | 14.3 | 33 | 21 | *Baruk Classes | 200 | 21¾ | 21 | 21 | — | 3 | 20 |
| | 10.1 | 81 | 39 | *De 1st pfd | 140 | 74¾ | 72¾ | 72¾ | — | 3¼ | 95½ |
| | 7.3 | 111 | 96 | Beatrice Cream | 9,100 | 97 | 89 | 89¾ | — | 3¼ | 80½ |
| | 7.5 | 62 | 37¾ | Do pfd | 500 | 67 | 66 | 66 | — | 2 | 108¾ |
| | | 6¾ | 6¼ | Beechnut Pk | 1,000 | 40¾ | 37¾ | 40 | — | 2 | 68¾ |
| | 6.7 | 80¾ | 62¾ | Belding Bros | 12,300 | 6 | 6 | 6 | — | ¼ | 8¾ |
| | 7.1 | 25½ | 14 | BellNRy pr pfd | 500 | 64¾ | 62¾ | 64¾ | — | 1¾ | 77¾ |
| | 7.4 | 46¾ | 20¾ | Bendix Aviat | 74,500 | 17¾ | 15¾ | 16¾ | — | 1¾ | 77¾ |
| | 7.7 | 70¾ | 26¼ | Best & Co | 7,000 | 30 | 26¼ | 27 | — | 2¾ | 37¾ |
| | 8.1 | 123¾ | 73 | Beth Steel | 118,100 | 32¾ | 26¾ | 28¼ | — | 5¾ | 82¾ |
| | 10.0 | 29 | 8 | Do 7% pfd | 2,900 | 8¾ | 7¾ | 8 | — | ¼ | 129 |
| | 10.0 | 87¾ | 63 | Blaw Knox | 2,200 | 15 | 14 | 14 | — | ¾ | 29¾ |
| | 6.4 | 43 | 30¾ | Blumenthal pf | 50 | 70 | 70 | 70 | — | ¾ | 94 |
| | 7.0 | 66¾ | 56¾ | Bohn Al & Br | 18,300 | 25¾ | 22¾ | 23¾ | — | 2¾ | 25 |
| | | 17¾ | 2¾ | Bon Ami A | 400 | 59¾ | 56¾ | 56¾ | — | 3¼ | 67 |
| | 7.7 | 76¾ | 37¾ | Booth F 1st | 100 | 52 | 52 | 52 | — | 1 | 100 |
| | 8.7 | 30¾ | 11¾ | Borden Co | 15,800 | 45¾ | 37¾ | 38¾ | — | 5¾ | 73¾ |
| | | 60 | 17¾ | Borg Warner | 11,900 | 13¾ | 11¾ | 11¾ | — | 1¾ | 20¾ |
| | | 3¾ | 1 | Boston & Me | 400 | 20 | 17¾ | 20 | — | 2 | 31 |
| | 16.7 | 22¾ | 8¾ | Botany Mills | 900 | 10 | 8¾ | 8¾ | — | ¾ | 16¾ |
| | 25.0 | 24¾ | 8 | †Briggs Mfg | 32,400 | 10¾ | 8¾ | 9¾ | — | ¾ | 25¾ |
| | | 8¾ | 2¾ | Briggs & Str | 1,200 | 10¾ | 8 | 8¾ | — | ¾ | 25¾ |
| | | 5¾ | 1 | Brockway M | 2,200 | 1¾ | ¾ | ¾ | — | ⅛ | 3 |
| | 11.6 | 68¾ | 34¾ | *Brklyn M Tr | 15,400 | 42¾ | 34¾ | 34¾ | — | 6¾ | 103¾ |
| | 8.8 | 94¾ | 67¾ | *Do pfd | 2,600 | 78¾ | 67¾ | 67¾ | —9¾ | 93¾ | |
| | 9.4 | 64¾ | 31¾ | Brklyn Q T pfd | 200 | 55¾ | 53¾ | 53¾ | + | ¾ | 93¾ |
| | 6.0 | 129¾ | 85¾ | Brklyn Un G | 18,900 | 93¾ | 83¾ | 85 | —10¾ | 120 | |
| | 8.6 | 45¾ | 32¾ | Brown Shoe | 1,300 | 37 | 35 | 35 | — | 2 | 57 |
| | | 18 | 3¾ | Brunsw B Col | 7,500 | 4¾ | 3¾ | 3¾ | — | 1¾ | 24 |
| | | 3¾ | 2¾ | Brunsw Term | 2,900 | 3¾ | 2¾ | 3¼ | + | ⅛ | 8½ |
| | | 20¾ | 8 | Bucyrus & Er | 5,600 | 9¾ | 8 | 8¾ | + | ⅝ | 32 |
| | | 34¾ | 3 | Do cv pfd | 8,000 | 9¾ | 8¾ | 8¾ | — | ⅝ | 50 |
| | 8.2 | 114 | 85 | Do pfd | 220 | 90 | 85 | 85 | — | 7 | 115¾ |
| | | 5¾ | 2¾ | Budd Mfg | 3,600 | 3 | 2¾ | 2¾ | — | ⅛ | 16¾ |
| | | 50 | 30 | Do pfd | 100 | 31 | 30 | 30 | — | | 58 |
| | 22.2 | 13 | 4¾ | Budd Wheel | 10,800 | 5¾ | 4¾ | 4¾ | — | 1¼ | 9¾ |
| | | 23 | 4¾ | Bullard Co | 3,700 | 5¾ | 4¾ | 5 | — | ⅛ | 25¾ |
| | 16.4 | 31¾ | 4¾ | Bulova Watch | 1,900 | 6¾ | 4¾ | 4¾ | — | 1¾ | 27¾ |
| | 8.3 | 39¾ | 11¾ | †Burr Add M | 97,700 | 19¾ | 11¾ | 12¾ | — | 5¾ | 32 |
| | | 12¾ | ⅝ | Burns Bros A | 100 | 6 | 6 | 6 | — | ⅛ | 32 |
| | | 10 | 4 | Do A cfs | 100 | 4 | 4 | 4 | — | 1 | 20 |
| | 15.6 | 31 | 15¾ | Bush Term | 3,000 | 17 | 15¾ | 15¾ | — | 1¾ | 32¾ |
| | 11.7 | 104 | 90 | *Do pfd | 450 | 98 | 90 | 90 | — | 8 | 105¾ |
| | 7.6 | 113 | 92¾ | *Bush T Bl pf | 40 | 96 | 92¾ | 92¾ | — | 1¼ | 114¾ |
| | | 2¾ | 1¾ | Butler C & Z | 900 | 1¾ | 1¾ | 1¾ | — | ⅛ | 2 |
| | | 1¾ | ¾ | Butte & Sup | 700 | ¾ | ¾ | ¾ | — | ⅛ | 1¾ |
| | | 8¾ | 8¾ | Butterick | 1,900 | 7 | 5¾ | 5¾ | — | 1¾ | 14 |
| | | 69¾ | 14¾ | Byers A M | 22,100 | 18¼ | 14¾ | 14¾ | — | 3¼ | 61 |
| | | | | **C** | | | | | | | |
| | 14.2 | 53 | 14 | Cal Pack | 5,100 | 17¾ | 14 | 14 | — | 4¾ | 58 |
| | | 1¾ | ¾ | Callahan L & Z | 2,700 | 1 | ¾ | ¾ | — | ⅛ | 3 |
| | 10.9 | 43¾ | 21 | Cal A Ariz | 4,500 | 26 | 21 | 23 | — | 2 | 42¾ |
| | | 13¾ | 3¾ | Cal A Hecla | 8,700 | 4¾ | 3¾ | 4 | — | ¼ | 10¾ |
| | 13.3 | 17⅝ | 7¾ | Camp W C | 1,500 | 7¾ | 7¾ | 7¾ | — | ¼ | 14¾ |
| | 20.0 | 45 | 14¾ | Can Dry G Ale | 10,700 | 18¾ | 15¾ | 15¾ | — | 2¾ | 46 |
| | 9.2 | 23 | 13¾ | Can Pacific | 50,600 | 16¾ | 13¾ | 13¾ | — | 2¾ | 95 |
| | 8.5 | 25 | 17¾ | Cannon Mills | 2,200 | 19¾ | 19 | 19¼ | — | ¾ | 20 |
| | | 1¾ | ¾ | Can Adm Ltd | 5,300 | ¾ | ¾ | ¾ | — | ⅛ | 3 |
| | 11.0 | 36¾ | 28 | Do pfd | 600 | 29 | 27 | 27 | — | 1 | 38 |
| | | 131¾ | 37¾ | Case J I | 121,100 | 45 | 37¾ | 38¾ | —6¾ | 132 | |
| | 10.0 | 116 | 53 | Do pfd | 200 | 73 | 68 | 70 | — | ¾ | 123 |
| | 25.0 | 23¾ | 11¾ | †Caterp Trac | 16,100 | 15¾ | 11¾ | 12¾ | — | 3¼ | 46 |
| | | 4 | 1¾ | Catwn Dobbs | 100 | 1¾ | 1¾ | 1¾ | — | ⅛ | 2¾ |
| | | 16 | 4 | Celanese Corp | 1,100 | 6¾ | 5 | 5 | — | 1¾ | 17 |
| | | 14¾ | 3¾ | Celotex | 1,900 | 4¾ | 3¾ | 3¾ | — | ⅝ | 10 |
| | | 3¾ | 3 | Do cl'fs | 1,200 | 3¾ | 3 | 3 | — | ⅛ | 10 |
| | 11.0 | 36¾ | 28 | Do pfd | 200 | 37 | 34 | 34 | — | 2¾ | 51¾ |
| | | 131¾ | 37¾ | Cent Aguirre | 2,000 | 17¾ | 15¾ | 15¾ | — | 1¾ | 31¾ |
| | 7.6 | 230 | 105 | †Cent RR N J | 900 | 125 | 105 | 105 | —30 | 205 | |
| | | 25¾ | 2¼ | Cent Rib Mills | 200 | 4¾ | 4 | 4 | — | 1 | |
| | 17.4 | 90 | 30 | Do pfd | 1,400 | 60

# NEW YORK WEEKLY CURB MARKET

Total sales for week.....3,100,000 — Same week year ago.....2,909,200 — Total sales 1931 to date.....87,889,500 — Total sales 1930 to date.....179,547,500

| | Sales. | High. | Low. | Close. | Net chge. |
|---|---|---|---|---|---|
| **A** | | | | | |
| Acetol Pr A.. | 600 | 7¼ | 6¾ | 7¼ | — ¼ |
| Acme Steel .. | 100 | 17 | 17 | 17 | .... |
| Acme W vtc. | 200 | 5¾ | 5¼ | 5¼ | — ¼ |
| Adams M 7% pf | 500 | 85¾ | 81 | 81 | .... |
| Aero Sup Aer | 200 | 6 | 6 | 6 | .... |
| De B ..... | 200 | 2 | 1¾ | 2 | .... |
| Aero Underwrt | 300 | 7 | 7 | 7 | .... |
| Affiliated Prod | 9,200 | 17¾ | 13¾ | 13¾ | — 3¾ |
| AirNAmerc pfd | 75 | 54 | 54 | 54 | .... |
| Air Investors.. | 200 | ¾ | ¾ | ¾ | .... |
| De cv pfd.. | 2,300 | 7 | 6 | 6 | — 1 |
| De warg .... | 200 | ¼ | ¼ | ¼ | .... |
| Alaska G Spfd.. | 60 | 97¾ | 94½ | 94½ | — 2¾ |
| Allen Ind Inc.. | 100 | 8¾ | 8¾ | 8¾ | .... |
| Allenamy Gas | 1,300 | 1 | ¾ | ¾ | .... |
| Allied Inv pfd | 1,100 | 16 | 15 | 15 | .... |
| Allied Mills .. | 1,100 | 4¼ | 3¾ | 4¼ | .... |
| Alum Co Am.. | 10,700 | 94 | 73¾ | 76 | — 19 |
| De pfd.. | 400 | 85 | 75 | 79¾ | — 5¼ |
| Alum Goods.. | 1,000 | 11¾ | 10¾ | 11 | — ¾ |
| Alum Ltd new | 500 | 27 | 23 | 25¼ | — 1¾ |
| De B warr.. | 436 | 4¼ | 1¾ | 2½ | — 1¾ |
| De C warr.. | 24 | 3 | 3 | 3 | .... |
| De D warr.. | 39 | 3 | 3 | 3 | — ¼ |
| Am Arch .... | 700 | 18¾ | 16¼ | 16½ | + 1¼ |
| Am Austin .... | 800 | ¾ | ¾ | ¾ | .... |
| Am Brit .... | 900 | 1¾ | 1¾ | 1¾ | .... |
| Am Capital B.. | 700 | 4 | 1¾ | 4 | .... |
| De cv pfd.. | 200 | 68 | 65 | 65 | — 3 |
| Am Cities Pw.. | 125 | 49 | 40¾ | 49 | — 2 |
| AmCitPAL 6% pf | 4,700 | 51¾ | 20½ | 22¾ | — 28¼ |
| De B ..... | 11,800 | 8¾ | 2¾ | 2¾ | — 1 |
| Am Com P A.. | 12,700 | 6¾ | 4¾ | 5 | — 1¾ |
| De B ..... | 200 | 10¾ | 9 | 10¾ | .... |
| De 6½% pfd.. | 25 | 45¼ | 45 | 45 | .... |
| De 7% pfd.. | 75 | 61 | 45 | 45 | .... |
| Am Corp .... | 6,000 | 2¼ | ¾ | 2¼ | + ¾ |
| De warg .... | 2,200 | 1 | ¾ | ¾ | .... |
| Am Cyan B.... | 24,700 | 4¾ | 3¾ | 4¼ | .... |
| Am Dept Str.. | 2,500 | 15¼ | 14¾ | 15 | .... |
| De pfd ..... | 100 | 5 | 5 | 5 | .... |
| AmDIvNJ 7%pf. | 375 | 108¾ | 107¾ | 107½ | .... |
| Am Equities.. | 1,800 | 3 | 2¾ | 2¾ | .... |
| Am Hdwe .... | 110 | 26¾ | 24¾ | 24¾ | — 2 |
| Am Inv Bank.. | 6,300 | 3¾ | 3¾ | 3¾ | .... |
| De warg .... | 1,700 | 3¾ | 3¼ | 3¼ | .... |
| AmKnitF war.. | 32,000 | 9¼ | 5¼ | 5¼ | — 3¾ |
| Am Leaders .. | 4,500 | 1¾ | 1¾ | 1¾ | .... |
| Am G A & E.. | 2,500 | 43 | 35¾ | 35¾ | — 7 |
| De pfd ..... | 1,000 | 100 | 86 | 86 | — 16 |
| Am Laundry.. | 775 | 22¾ | 19½ | 20¾ | .... |
| Am L & Tr.. | 6,000 | 26¾ | 20¾ | 21¾ | .... |
| Am M & Co.. | 125 | 15 | 14¾ | 14¾ | — 5¼ |
| De pfd ..... | 200 | 50 | 48¾ | 48¾ | .... |
| Am Marcables | 2,300 | 9 | 4 | 4 | .... |
| Am Meter .... | 425 | 30 | 30 | 30 | — 5 |
| Am Natl Gas | 700 | 7 | 7 | 7 | — ¾ |
| Am Salaman.. | 100 | 7 | 7 | 7 | .... |
| *AmSis P Co.. | 500 | 6¼ | 4¼ | 4¼ | — 1¾ |
| Am Sup Po..128,600 | | 6¾ | 4¼ | 4¾ | — 1¾ |
| De 1st pfd.. | 3,100 | 75½ | 65¾ | 65¾ | — 9¾ |
| De pfd ..... | 1,900 | 65 | 55¾ | 55¾ | — 9¾ |
| Am Thread pf | 500 | 3¼ | 3¼ | 3¼ | .... |
| Amster Trad .. | 4,900 | 7¾ | 7¼ | 7¼ | — ¼ |
| AmU&B cfs 4.800 | | 7¾ | 7¼ | 7¼ | — ¼ |
| Am Yvette .... | 1,600 | 1¼ | 1 | 1 | — ¼ |
| Anchor P C.. | 600 | 2 | 2 | 2 | .... |
| Anglo Co C N | 600 | 3 | 2 | 2 | + ¼ |
| Appala Gas ..10,000 | | 2 | 1¾ | 1¾ | — ¼ |
| De A warg .. | 1,400 | 1¾ | 1¾ | 1¾ | .... |
| Arcturus R T 1,000 | | 3¼ | 2¾ | 2¾ | .... |
| Ark Nat Gas 2,500 | | 2¾ | 2¾ | 2¾ | .... |
| De A ..... | 13,600 | 3¾ | 2¾ | 3 | .... |
| Atlas Corp .... | 900 | 4¼ | 4¼ | 4¼ | .... |
| Atl L 7% pf pd | 600 | 100 | 100 | 100 | .... |
| Atlantic Cork | 1,000 | 15¼ | 10 | 13 | — 2¼ |
| Atlantic Metals | 300 | 3¼ | 3¼ | 3¼ | .... |
| AtGAE allot .. | 800 | 1¼ | 1 | 1 | — ¼ |
| De A ..... | 81,400 | 5¾ | 4¾ | 5 | + ¼ |
| De A allot c | 600 | 11 | 10 | 6¼ | — 1 |
| De sp rts.... | 800 | 1 | 1 | 1 | .... |
| Atlas Stl .... | 2,200 | 4¼ | 4 | 4 | — ¼ |
| Atso E I 7% pf | 1,400 | 16 | 15 | 15 | — 1 |
| Atso Laund .. | 100 | 4 | 4 | 4 | .... |
| Atso Rayon.... | 300 | 1 | 1 | 1 | .... |
| Atso Tel Util | 1,500 | 19 | 16¾ | 17¾ | — 1¼ |
| Atlas Pfwrd.. | 700 | 3¾ | 3 | 3 | — ¼ |
| Atlas Util .... | 11,500 | 3 | 2 | 2 | — ¼ |
| De war .... | 4,500 | 1¼ | ¾ | ¾ | — ¼ |
| Au C & F.... | 1,100 | 3¾ | 2¾ | 2¾ | — ¼ |
| Au Sys Inc.. | 900 | 2 | 2 | 2 | .... |
| Au Lobos .... | 400 | 3¾ | 3¾ | 3¾ | .... |
| Automat V M.. | 200 | 3 | 2¾ | 2¾ | — ¼ |
| Av Gas .... | 1,000 | 6¾ | 6¼ | 6¼ | — ¼ |
| Av Shoe .... | 100 | 10 | 10 | 10 | .... |
| Axton F T .. | 300 | 34¼ | 34½ | 34½ | — 4½ |
| **B** | | | | | |
| Babcock & W | 200 | 82½ | 55 | 55 | — 15 |
| Bickford Co.. | 100 | 12¾ | 12¾ | 12¾ | .... |
| Bauman L pfd.. | 50 | 51 | 51 | 51 | — 1 |
| Bess Lloan .. | 2,200 | 13¾ | 11¾ | 11¾ | — 1¾ |
| Barlow S Loan | 100 | 28 | 28 | 28 | — 3 |
| Basic Co .... | 175 | 2 | 2 | 2 | .... |
| Blue Ridg Co.. | 13,100 | 3 | 2 | 2 | — ¼ |
| Blue Ridg Co. cvt pfd.. | 7,700 | 23¼ | 22¼ | 22¾ | — 1¾ |
| Bohack Co pf .. | 25,100 | 100 | 100 | 100 | .... |
| Borne & Sc .. | 150 | 8 | 8 | 8 | .... |
| Brad T & L.. | 11,000 | 9¾ | 6¼ | 7 | — 2¾ |
| Bright S E.. | 100 | 9¾ | 9¾ | 9¾ | .... |
| De B ..... | 1,600 | 2 | 2 | 2 | .... |
| Brit Am Oil .. | 200 | 30¾ | 30¾ | 30¾ | .... |
| Brit A Tob B | 1,800 | 15¾ | 14¾ | 14¾ | — 1¼ |
| Brit Col Pw .. | 1,100 | 15¾ | 14¾ | 14¾ | — 1¼ |
| Buck Pipe L.. | 100 | 26 | 26 | 26 | + 1 |
| B U E F P .. | 9,300 | 24¾ | 19 | 19 | — 6¾ |
| De cvt pfd | 700 | 94¾ | 90½ | 93½ | — 1 |
| Bulw Pow A.. | 6,900 | 2¾ | 2¾ | 2¾ | .... |
| Bunk Hill & P | 300 | 19¼ | 18¾ | 18¾ | — 5¾ |
| Burco Inc .. | 100 | 2 | 2 | 2 | .... |
| De war .... | 200 | ¾ | ¾ | ¾ | .... |
| De cvt pfd.. | 1,100 | 38 | 30 | 30 | — 8 |
| Burma Corp .. | 800 | 2¾ | 2¾ | 2¾ | .... |
| Burnham Mfg A | 600 | 9¼ | 8¾ | 8¾ | — ¾ |
| **C** | | | | | |
| Cable & W A | 1,800 | ¾ | ¾ | ¾ | .... |
| De B ..... | 800 | ¾ | ¾ | ¾ | .... |
| De pfd ..... | 400 | 1¾ | 1¾ | 1¾ | .... |
| Cable Radio .. | 300 | 1 | 1 | 1 | .... |
| C A M Co vtc.. | 400 | 2¾ | 2¾ | 2¾ | .... |
| Can Marc Wir.. | 17,300 | 1 | ¾ | ¾ | .... |
| Carib Cy new.. | 2,100 | 1¾ | 1¾ | 1¾ | .... |
| Carman & Co A | 100 | 13 | 13 | 13 | .... |
| Carnation Co.. | 2,800 | 23 | 18 | 18 | — 3¾ |
| C I P&C 6% pf | 100 | 18 | 18 | 18 | — 1 |
| Cen Pu Ser Del | 700 | 22¾ | 19¾ | 19¾ | — 2¾ |
| Cen N G&E .. | 100 | 16 | 10¾ | 10¾ | — 1¾ |
| Centrifugal Pf | 3,800 | 4 | 3¾ | 3¾ | — ¼ |
| Cen States Elec | 3,800 | 3¾ | 2¾ | 2¾ | — ¼ |
| Cen Pu Se A..11,800 | | 3¾ | 2¾ | 2¾ | — ¼ |
| Cen West P A .. | 100 | 17 | 17 | 17 | — 1 |
| Cent W Util.. | 1,000 | 1¾ | 1¾ | 1¾ | .... |
| Chain Str Bro.. | 400 | 7¾ | 6¼ | 7¼ | — 1¼ |
| Charis Corp .. | 1,100 | 7¾ | 7¼ | 7¼ | — ¼ |
| Chesboro Mfg.. | 100 | 19 | 19 | 19 | — 1¼ |
| Chesebro Mfg.. | 100 | 19 | 19 | 19 | — 1¼ |
| Chief Serv.. | 17,500 | 7¾ | 5¾ | 6 | — 1¾ |
| De pfd ..... | 3,600 | 89¾ | 87¾ | 87¾ | — 1¾ |
| De cv pfd .. | 1,700 | 84 | 73¾ | 75¾ | — 8¼ |
| De cv pfd .. | 2,200 | 71¼ | 63 | 65 | — 5¾ |
| El Per Assn..15,100 | | 8 | 6 | 6¾ | — 1¾ |
| De A ..... | 14,100 | 7¾ | 6¾ | 6¾ | — 1¾ |
| Cities Service | 175,500 | 7¾ | 5¾ | 6 | — 1¾ |
| De pfd ..... | 3,600 | 89¾ | 67¾ | 67¾ | — 11¼ |
| De cv pfd .. | 2,200 | 71¼ | 63 | 65 | — 5¾ |
| Cities Service | 1,700 | 84 | 73 | 75¾ | — 8¼ |
| Cit 5Po7%pd | 350 | 70¾ | 44 | 44 | .... |
| Cit Ser Pow .. | 1,600 | 8 | 6 | 6¾ | — 1¼ |
| Clark Equip .. | 200 | 61 | 57 | 57 | — 4 |
| Cl Shareholder | 2,900 | 5¼ | 4 | 4 | — ¼ |
| Cl Tractor .. | 1,500 | 8 | 7¾ | 7¾ | — ¼ |
| Cl Ill ..... | 1,600 | 15 | 13¾ | 13¾ | — 1¼ |
| De pfd ..... | 100 | 109 | 109 | 109 | — 4 |
| Club Alum .... | 1,000 | 2 | 1¾ | 1¾ | .... |
| Columbia Pic.. | 300 | 1 | 1 | 1 | .... |
| Colon Oil .... | 300 | 1 | 1 | 1 | .... |
| *Colt Pat Fire | 100 | 10¾ | 10¾ | 10¾ | .... |
| Col Oil&Gas.. | 8,300 | 2 | 1 | 1 | .... |
| Columbia Pict. | 300 | 2 | 1 | 1 | .... |
| De vtc ..... | 300 | 5¾ | 5¼ | 5¼ | .... |
| Com & So w.. | 97,200 | 5¾ | 4¾ | 4¾ | — ¾ |
| Common Edi .. | 1,950 | 160¾ | 143 | 142 | — 15 |
| Comstock Tun.. | 1,300 | 4 | 4 | 4 | .... |
| Com Wat Ser.. | 1,100 | 4¾ | 4 | 4 | — ¼ |
| Cons Aircraft.. | 300 | 2 | 2 | 2 | — ¼ |
| Cons Cop Min.. | 800 | 1¾ | 1¾ | 1¾ | .... |
| Cons GasElBal | 4,700 | 70 | 61¾ | 63 | — 6¾ |
| De pfd A .. | 50 | 70 | 70 | 70 | — 7 |
| Cons G & Epfd | 100 | 106¾ | 106¾ | 106¾ | .... |
| Cons Ga Ut A .. | 400 | 89 | 87½ | 87½ | — 6½ |
| De B ..... | 100 | 4 | 3¾ | 3¾ | .... |
| Consmr M Ass | 200 | 50¾ | 50¾ | 50¾ | .... |
| Cons Royalty.. | 100 | 3¾ | 3¾ | 3¾ | .... |
| Continental Gr | 100 | 11¾ | 11¾ | 11¾ | — ¼ |
| De cv pfd .. | 100 | 24 | 24 | 24 | .... |
| Contth B pfd | 500 | 7¾ | 6 | 6 | — 1¾ |
| Do cv pfd .. | 2,585 | 9¼ | 5½ | 6 | — 3¾ |
| Copper Bea .. | 1,700 | 7 | 6¾ | 6¾ | — ¾ |
| De pfd ..... | 200 | 10¼ | 9 | 9 | — 2¼ |
| Cord Corp .... | 21,800 | 4 | 3¾ | 3¾ | — ¼ |
| Corp Sec Chi.. | 300 | 6 | 6 | 6 | — ¼ |
| Cur & Reyn.. | 200 | 1¾ | 1¾ | 1¾ | — ¼ |
| De pfd A .. | 600 | 15 | 13¾ | 15 | — 2¼ |
| Courtland Ld | 300 | 6¼ | 6¼ | 6¼ | — ¼ |
| Cosden Oil .. | 600 | 1 | 1 | 1 | — ¼ |
| Creole Syn .. | 9,500 | 2 | 1¾ | 1¾ | — ¼ |
| *Cresson Gold | 1,400 | 2 | 2 | 2 | .... |
| Crook & Wh.. | 5,200 | 6¼ | 5 | 5 | — 1¼ |
| Crown Cent .. | 500 | 2 | 2 | 2 | .... |
| Cr Cork Int A | 500 | 2¾ | 2¾ | 2¾ | .... |
| Cub C Pr wi.. | 6,100 | 2 | 1¾ | 1¾ | — ¼ |
| Cumberld P L | 450 | 23 | 21 | 22¼ | — 1 |
| De pfd ..... | 200 | 20 | 18½ | 18½ | — 1¾ |
| Curtis Wr wi.. | 200 | 75 | 70 | 70 | — 10 |
| Cust Maxicana | 9,000 | ¾ | ¾ | ¾ | .... |
| **D** | | | | | |
| Darby Pet .. | 900 | 2¼ | 2¼ | 2¼ | — ¼ |
| Davenport Mf A | 3,700 | 13¾ | 13¾ | 13¾ | — 2¼ |
| Dayton Air .. | 8,300 | 2 | 1¾ | 1¾ | — ¼ |
| Deer & Co .. | 3,300 | 12¾ | 10¾ | 10¾ | — 2¼ |
| De Fur Fad .. | 17,300 | 1¾ | 1¾ | 1¾ | — ¼ |
| Derby Oil .... | 4,000 | 2 | 2 | 2 | .... |
| Det Aircraft.. | 6,900 | 2¾ | 2¾ | 2¾ | .... |
| Distiller Dic C | 200 | 25 | 23 | 23 | — 2 |
| Dom S&C B .. | 100 | 1¾ | 1¾ | 1¾ | .... |
| Denver Mfg A | 1,000 | 2¼ | 2¼ | 2¼ | .... |
| De B ..... | 1,000 | 13¾ | 11¾ | 13¾ | — 3 |
| Driver Harris | 900 | 2¾ | 2¾ | 2¾ | .... |
| Dubilier Cond | 1,600 | 7 | 6¾ | 6¾ | — ¼ |
| Duke Power .. | 500 | 91¾ | 65 | 69 | — 23¾ |
| Duquesne Gas | 2,500 | 1 | 1 | 1 | .... |
| Durant Motors | 3,200 | ¾ | ¾ | ¾ | .... |
| Duv Tex Sulp .. | 200 | ¾ | ¾ | ¾ | .... |
| **E** | | | | | |
| Eagle Pich L | 1,100 | 5¾ | 5¼ | 5¼ | — ¼ |
| E Util Assc.. | 200 | 24 | 22¾ | 24 | — ¼ |
| East G & Fu | 3,700 | 16¾ | 4 | 4 | — 11¾ |
| De pr pfd.. | 25 | 70¾ | 70¾ | 70¾ | — 5¾ |
| De 8% pfd.. | 50 | 89 | 83¼ | 83¾ | — 5¼ |
| East Sts P B | 2,400 | 5¾ | 4¾ | 4¾ | — ¾ |
| East Util A.. | 1,900 | 17¾ | 14¾ | 14¾ | — 2¾ |
| Edison Br Str | 300 | 10 | 7¾ | 7¾ | — 2¼ |
| Edison El Ill | 10 | 221 | 221 | 221 | — 7 |
| Elec Bond .. | 1,000 | 2 | 1¾ | 1¾ | — ¼ |
| El Bd & Sh.. | 422,900 | 22 | 15¾ | 16¾ | — 4¼ |
| De pfd ..... | 1,700 | 88 | 73 | 76¾ | — 8¼ |
| De cv pfd .. | 2,200 | 71¼ | 63 | 65 | — 5¾ |
| El Per Assn..15,100 | | 8 | 6 | 6¾ | — 1¾ |
| De A ..... | 14,100 | 7¾ | 6¾ | 6¾ | — 1¾ |
| El-L cpt wr | 6,000 | 10¾ | 8¼ | 9 | — 1¾ |
| El Shareholder | 2,900 | 5¼ | 4 | 4 | — ¼ |
| De pfd ..... | 2,100 | 50¼ | 45¾ | 50 | — 5¼ |
| Elgin N Ind .. | 900 | 2¾ | 2¾ | 2¾ | .... |
| Empire Corp.. | 1,300 | 1 | 1 | 1 | .... |
| De pfd ..... | 100 | 5 | 5 | 5 | .... |

| | Sales. | High. | Low. | Close. | Net chge. |
|---|---|---|---|---|---|
| EmpG&P 8%p | 500 | 53 | 49¼ | 49¼ | — 4 |
| De 7% pfd .. | 700 | 46¼ | 41¼ | 41¼ | — 6 |
| Empl Re Ins.. | 300 | 30 | 21 | 21½ | — 6½ |
| Emp P Ser A | 2,400 | 1 | ¾ | ¾ | — ¼ |
| Eureka Pipe.. | 400 | 22 | 15 | 22 | + 5 |
| Europ Elec A | 100 | 4¼ | 4¼ | 4¼ | — 1¾ |
| De deb rts. | 4,200 | ¼ | ¼ | ¼ | .... |
| Excello Afre .. | 100 | 3¾ | 3¾ | 3¾ | .... |
| **F** | | | | | |
| Fajardo Sug .. | 350 | 22¾ | 21 | 21 | — 1¾ |
| Falcon L Min | 4,300 | 2 | 2 | 2 | .... |
| Fan F C Shop | 100 | 10 | 10 | 10 | — ¼ |
| Fandango Ltd. | 100 | 1 | 1 | 1 | .... |
| Fansteel Prod .. | 500 | 1¾ | 1¾ | 1¾ | — ¼ |
| Fedders Mf A | 400 | 2 | 2 | 2 | .... |
| Fed Ba Shops | 400 | 1 | 1 | 1 | .... |
| Feder Metals. | 400 | 7¾ | 7¾ | 7¾ | .... |
| Ferro Enamel.. | 100 | 18 | 18 | 18 | .... |
| Fiat Corp .... | 1,900 | 7¾ | 6¾ | 7¼ | — ¾ |
| Flintkote .... | 600 | 4¼ | 4¼ | 4¼ | — ¼ |
| F P & L 7% p | 2,375 | 94¾ | 89 | 90¼ | — 4¾ |
| Fond M Ca A | 7,700 | 13 | 10 | 10½ | — 2¼ |
| De B ..... | 175 | 25 | 23¾ | 23¾ | — 5 |
| Ford M Fran | 200 | 5 | 5 | 5 | .... |
| Ford M Ltd | 20,900 | 7¾ | 6¼ | 6¾ | — ¾ |
| Forem D Prod | 600 | 6¾ | 6¾ | 6¾ | .... |
| De pfd ..... | 600 | 6¾ | 6¾ | 6¾ | .... |
| Forem Fabrics | 700 | ¾ | ¾ | ¾ | .... |
| Found Fgn .. | 600 | 4¼ | 4¼ | 4¼ | .... |
| Fox Thea A .. | 3,200 | 1¾ | 1¾ | 2 | — ¼ |
| Franklin Mfg | 400 | 2 | 2 | 2 | .... |
| **G** | | | | | |
| Garlock Pk .. | 200 | 9¾ | 9¾ | 9¾ | .... |
| Gen Alloys .. | 100 | 1¾ | 1¾ | 1¾ | .... |
| Gen Aviation.. | 2,800 | 3 | 2¾ | 2¾ | .... |
| Gen Cable war | 100 | 2¾ | 2¾ | 2¾ | .... |
| Gen Empire .. | 2,600 | 1¾ | 1¾ | 1¾ | .... |
| GG&EE% crpB | 1,150 | 30¼ | 21¾ | 21¾ | — 7¼ |
| Gen Leather.. | 400 | 1¾ | 1¾ | 1¾ | .... |
| Gen T E cv p | 4,000 | 3¼ | 2¼ | 2¼ | — ¾ |
| Ga Pow pfd.... | 100 | 83¾ | 83¾ | 83¾ | — 7 |
| Gilbert Co .. | 100 | 6 | 6 | 6 | .... |
| Glasco C Har | 200 | 3¼ | 3¼ | 3¼ | .... |
| Glen Ald Coal | 2,500 | 29¾ | 25 | 25¾ | — 3¼ |
| Globe Und .. | 2,100 | 6¾ | 6¼ | 6¼ | — ¾ |
| Gold C Mines | 1,300 | 1¾ | 1¾ | 1¾ | .... |
| Goldfield Cons | 2,500 | ¾ | ¾ | ¾ | .... |
| Gold S Trad.. | 35,000 | 3¼ | 2¾ | 2¾ | — ¾ |
| Gold Seal Elec | 1,000 | 2¾ | 2¾ | 2¾ | .... |
| Gold State Ltd | 800 | 10¾ | 8 | 8 | — 2¾ |
| Gorham Inc A | 500 | 3 | 3 | 3 | .... |
| De pfd ..... | 500 | 6¾ | 6¾ | 6¾ | .... |
| Grarmur .... | 200 | 11¾ | 11¾ | 11¾ | .... |
| Green S T & D | 200 | 3 | 3 | 3 | .... |
| Grier M & M.. | 100 | ¾ | ¾ | ¾ | .... |
| Gro Sto Pr Ia | 500 | 3¾ | 3¾ | 3¾ | .... |
| Gr&AF 1st pf | 160 | 120¾ | 119 | 119¾ | — 1 |
| Do new ..... | 1,040 | 180 | 162¾ | 162¾ | — 17½ |
| Gri Pow Pap.. | 100 | 25 | 25 | 25 | .... |
| Gulf Oil Pa...15,100 | | 42 | 38¾ | 38¾ | — 4¾ |
| **H** | | | | | |
| Hachmeister L | 200 | 12¾ | 11 | 11 | — 4¼ |
| Ham Gas vtc | 100 | 1¾ | 1¾ | 1¾ | .... |
| Hap Candy In | 100 | 1¾ | 1¾ | 1¾ | .... |
| Hazeltine Cor.. | 200 | 7¾ | 7 | 7 | — ¼ |
| Hecla Min .. | 200 | 5¼ | 5 | 5 | — ¼ |
| H. Rubenstein | 400 | 5 | 5 | 5 | .... |
| Her Chem Inc | 1,100 | 2¾ | 2¾ | 2¾ | .... |
| Hi Walk G&W | 4,300 | 3¾ | 2¾ | 2¾ | .... |
| Hires Co .... | 900 | 20¼ | 18¾ | 18¾ | — 1¾ |
| Holl Gold Min | 2,300 | 4¾ | 4¼ | 4¼ | — ¼ |
| Armstrg Cork | 1,000 | 155¼ | 100 | 100 | .... |
| Horn Metals .. | 800 | 3¼ | 3¼ | 3¼ | .... |
| Horn & Hard.. | 600 | 39 | 39 | 39 | — 3 |
| Hud Bay M&S | 6,900 | 2¾ | 2¾ | 2¾ | .... |
| Humb Oil & R | 11,200 | 50 | 48 | 48 | — 2 |
| Huylers D.. | 500 | 3 | 3 | 3 | .... |
| Hydro El Sec | 2,800 | 9¼ | 7¾ | 8¾ | — 1 |
| Hygrade Food.. | 1,700 | 2¾ | 2¾ | 2¾ | .... |
| **I** | | | | | |
| Ill P&L 6% p | 50 | 79 | 79 | 79 | — 2 |
| Imp Chem .... | 160 | 2¾ | 2¾ | 2¾ | .... |
| Imp Oil Can..28,900 | | 10 | 9 | 9¾ | — ¼ |
| De pfd ..... | 300 | 7¾ | 7¾ | 7¾ | — ¼ |
| Imp Tob Gbr.. | 1,500 | 14¼ | 13¾ | 14 | .... |
| Ind Pipe L.. | 200 | 8 | 7¾ | 7¾ | — ¼ |
| Ind TilHOl A | 300 | 6¾ | 6¾ | 6¾ | .... |
| De B ..... | 300 | 6¾ | 6¾ | 6¾ | .... |
| Ins Co N Am.. | 3,800 | 30¾ | 26¾ | 27¼ | — 3¼ |
| Insull Util .... | 4,200 | 43¾ | 10¾ | 30¾ | — 12¾ |
| Insur Sec .... | 2,800 | 4¼ | 3¾ | 3¾ | — ¼ |
| Interconn Pow | 5,800 | 1¾ | ¾ | ¾ | — ¼ |
| Int Cig Mach.. | 600 | 34 | 34 | 34 | — 4 |
| Int Hyd Elec.. | 100 | 1¾ | 1¾ | 1¾ | .... |
| Int Pr El pfd | 25 | 30¼ | 30¼ | 30¼ | — 3¾ |
| Intl Petrol .. | 500 | 8¾ | 8¾ | 8¾ | .... |
| Int Productn.. | 300 | 4¼ | 4¼ | 4¼ | .... |
| Int Sup Pow.. | 2,200 | 13¼ | 10 | 13¾ | — 1¾ |
| Int Safe Rz B | 500 | 1 | 1 | 1 | .... |
| Inter Util A .. | 1,100 | 17 | 13 | 13 | — 3¾ |
| De B ..... | 1,100 | 1 | ¾ | ¾ | — ¼ |
| De war .... | 900 | 3¼ | 2¾ | 2¾ | — ¼ |
| Int Rt Hose .. | 400 | 5¼ | 5 | 5 | .... |
| Int St Envit.. | 1,000 | 1 | ¾ | ¾ | — ¼ |
| Do cv pf .... | 1,000 | 13¼ | 10 | 10 | — 4 |
| Irving Air Ch | 2,600 | 2¾ | 2¾ | 2¾ | .... |
| Ital Sup Po .. | 6,900 | 2 | 2 | 2 | .... |
| Do deb rts.. | 1,700 | ¾ | ¾ | ¾ | .... |
| **J** | | | | | |
| Jef El 6% pfd | 500 | 103¼ | 95 | 103¾ | + ¾ |
| **K** | | | | | |
| Kleinert .... | 500 | 4¼ | 3¾ | 4¼ | + ¼ |
| Klein D Emil.. | 500 | 12¾ | 12 | 12 | — ¾ |
| Knotts Corp.. | 300 | 8 | 8 | 8 | .... |
| Kolster Brand. | 2,900 | 1¾ | 1¾ | 1¾ | .... |
| Kress S H.... | 100 | 10¾ | 10¾ | 10¾ | .... |
| **L** | | | | | |
| Lack Sec new | 3,600 | 29¾ | 27¾ | 28 | — 1¾ |
| Lane Bryant.. | 100 | 60 | 60 | 60 | .... |
| Lake Sh Mines | 4,900 | 25¾ | 17¾ | 21 | .... |
| Lakey Fdy A.. | 1,300 | 1¾ | 1¾ | 1¾ | .... |
| Lefort Real n. | 1,100 | 2¾ | 2¾ | 2¾ | .... |
| De pfd ..... | 1,200 | 20¼ | 12 | 13 | — 1¼ |
| Leh Coal Nav | 3,200 | 15 | 13½ | 14 | — 1 |
| Leonard Oil .. | 5,700 | ¼ | ¼ | ¼ | .... |
| Lerner Stes .. | 100 | 12¾ | 12¾ | 12¾ | — ¼ |
| Libb McN&Lib | 600 | 12¾ | 12¾ | 12¾ | — ¾ |
| Lion Oil ..... | 400 | 21¾ | 20¾ | 20¾ | — 1¼ |
| Lone Star Gas.15,000 | | 10 | 7¾ | 7¾ | — 2¼ |
| Long Isl 1¼ .. | 5,800 | 26¼ | 22 | 22¾ | — 3¾ |
| De pfd ..... | 150 | 100¾ | 97 | 99¾ | — 1¾ |
| Louis L&E .... | 2,500 | 83 | 83 | 83 | .... |
| Lou P&L 6% pf | 50 | 80¼ | 80¼ | 80¼ | — 2¼ |
| Lunkenheimer.. | 100 | 2 | 2 | 2 | .... |
| **M** | | | | | |
| Mar Synd .... | 6,100 | ¾ | ¾ | ¾ | .... |
| Manning A .. | 100 | 2¾ | 2¾ | 2¾ | .... |
| Mapes C Mfg.. | 500 | 37 | 36¾ | 36¾ | — ¾ |
| Marzar Oil .... | 3,100 | 2¾ | 2¾ | 2¾ | .... |
| Marc Int Mar.. | 100 | 2¾ | 2¾ | 2¾ | .... |
| Mass Ut Asso.. | 3,100 | 2¾ | 2¾ | 2¾ | .... |
| De cv pfd .. | 200 | 24¼ | 23¼ | 24 | — 1 |
| Mayfw Assc .. | 1,000 | 1¾ | 1¾ | 1¾ | .... |
| May Hos .... | 100 | 24 | 22 | 22 | .... |
| McFadd Bad B | 500 | 6 | 6 | 6 | .... |
| McKee Stes .. | 400 | 9 | 7 | 7 | — 1 |
| Mead Johnson.. | 1,500 | 85 | 47 | 49¾ | — 4¼ |
| Mesta Mach .. | 900 | 18¼ | 16¾ | 17¾ | — ¾ |
| Memphis N G | 500 | 6¾ | 6¾ | 6¾ | .... |
| Mercantile Sto | 3,600 | 23 | 20 | 20 | — 3 |
| Melville Shoe | 50 | 60 | 60 | 60 | .... |
| Merritt Ch & S | 1,000 | 8 | 8 | 8 | .... |
| Metro Ch Stre | 400 | 2 | 2 | 2 | .... |
| Metal Ind Inc | 300 | 97 | 97 | 97 | — 3 |
| Metal Mf Sec.. | 500 | 4 | 4 | 4 | .... |
| Metal Tex pfd | 300 | 22¾ | 21¼ | 21¾ | — 1¼ |
| Mid St P vtc A | 3,200 | 2¼ | 2 | 2 | — ¼ |
| De vtc B .... | 1,100 | 1¼ | 1¼ | 1¼ | — ¼ |
| Midd Sta Oil.. | 1,100 | 11 | 8 | 8 | — 3 |
| Mid West Util | 17,200 | 10¾ | 8¾ | 9¾ | — 1 |
| Do pfd xw.. | 500 | 79¾ | 65 | 65 | — 13¼ |
| Mill Stores .. | 4,500 | 5 | 5 | 5 | .... |
| Middle Unified | 400 | 14¾ | 12¾ | 12¾ | — 1¾ |
| Miss Riv Fuel | 300 | 8 | 8 | 8 | — ¼ |
| Mo Kan P L.. | 14,200 | 3¼ | 2 | 2 | — 1¼ |
| Do vtc B.. | 4,700 | 3¼ | 2 | 2 | — 1¼ |
| MARPer 1st pf | 1,250 | 99¼ | 95¾ | 97¾ | — 2¼ |
| Do 2d pfd.. | 100 | 94 | 92¾ | 92¾ | — 2¼ |
| Mohawk Min .. | 100 | 2¾ | 2¾ | 2¾ | .... |
| Mon L H pfd | 200 | 30¾ | 30¾ | 30¾ | — 6¾ |
| Moody's Inv pf | 300 | 13¾ | 12 | 12 | — 4 |
| Modrn C Ind.. | 100 | 12 | 11¾ | 11¾ | — ¼ |

## NEW YORK WEEKLY BOND MARKET

[Continued from Page 28, column 8.]

| No. thous. | High. | Low. | Close. | Net chge. |
|---|---|---|---|---|
| 25 Ger Gen Pr 7s '45 | 56½ | 48 | 53½ | + 4½ |
| 19 do 6½s '40..... | 45 | 42 | 45 | + 3 |
| 177 do 6s '46..... | 44¾ | 40 | 44¾ | + 4 |
| 44 GdHiR&Si 7s '45. | 41¼ | 40 | 41¼ | + 1¾ |
| 7 Graz 6s '58..... | 40 | 40 | 40 | + 4¾ |
| 104 GtCouEPJap7s'44 | 76¼ | 41 | 45 | +10 |
| 81 do 6½s '50..... | 68 | 62¾ | 63¾ | + 2¼ |
| 16 Greek Govt 7s'64 | 75¼ | 69 | 75¼ | + 1¼ |
| 107 do 6s '68..... | 56 | 51 | 53¾ | — ¾ |
| 17 HansaSS 6s new | 33 | 32 | 33 | + ¾ |
| 69 Haiti Rep 6s'53 | 72 | 70 | 72 | + 6 |
| 47 Hambr Sta 6s'46 | 36¼ | 35 | 36 | + 6 |
| 54 HarpnM 6s'49ww | 56½ | 49¾ | 56 | .... |
| 13 Helsingfrs 6½s'60 | 40 | 38 | 38 | — 1 |
| 49 Hungary 7½s'63 | 31½ | 30¾ | 30¾ | — ¾ |
| 8 HunLMI 7½sA'61 | 37 | 30¾ | 35 | — 1 |
| 35 do 7½s B '61.... | 38¼ | 33¾ | 36 | + 1 |
| 17 Hung Mtg 7½s'45. | 26 | 19¾ | 26 | + 3¼ |
| 9 do 7s '46..... | 25 | 19¾ | 26 | + 3 |
| 31 Iseder Sil 6s '45 | 46¾ | 40 | 40 | + 2 |
| 3 IrishFreeSt 5s '60 | 85¾ | 85¾ | 85¾ | — 2 |
| 3 ItalCrd con7s'A'37 | 83 | 83 | 83 | + 2 |
| 6 do 7s B '47..... | 70 | 69¼ | 69¼ | —14½ |

## URGES AGENCY FOR CLEARING OF FOREIGN CREDITS

[Chicago Tribune Press Service.]

New York, Oct. 4.—Establishment of a clearing house for foreign credits in New York, to enable American banks and banking houses to minimize their losses in the field of foreign credits, has been proposed by Leonard Frederick, formerly foreign manager of the National Bank of Commerce and director and treasurer of the American Smelting and Refining company.

Mr. Frederick advanced his proposal in a letter to Albert H. Wiggin, chairman of the governing board of the Chase National bank and American member of the committee of the Bank for International Settlements that drew up the recently published "Wiggin report."

As a result of the suspension of the gold standard in England, Mr. Frederick asserts, New York will have to assume a heavy burden and responsibility in financing world trade.

## Dividend Omissions and Cuts Show Weekly Drop

Unfavorable dividend changes for the week ended Oct. 2 dropped sharply from the preceding week, numbering 21 in comparison with 73 the week before, Standard Statistics company reports. Favorable changes were about the same, 23 against 24 in the previous week.

## OFFICIAL WEATHER FORECAST

The official forecast for today and tomorrow and yesterday's table of records follow:

Today—Fair, cooler in east portion Monday. Tuesday increasing cloudiness, followed by showers in north portion; somewhat warmer in south portion.

Illinois—Generally fair, slightly cooler in north and north portions Monday; Tuesday, probably showers, somewhat warmer in south portion.

Lower Michigan—Generally fair Monday and Tuesday; somewhat cooler Monday.

Upper Michigan—Generally fair Monday and Tuesday; probably not quite so warm in extreme northern portion Monday.

Wisconsin—Generally fair Monday and Tuesday; slightly cooler in south and extreme east portions Monday; Tuesday increasing cloudiness, somewhat warmer in north portion.

Iowa—Generally fair Monday and Tuesday; slightly cooler Monday in extreme north portion.

| Station. | Sky of observation. | Direction of wind. | Velocity of wind. | Temp. 8 p.m. | Highest today. | Lowest last night. | Precipitation last 24 hours. |
|---|---|---|---|---|---|---|---|
| Actual weather, 7 p.m. | | | | | | | |
| Total rainfall | | | | | | | |
| Actual deficiency since Jan. 1, 1931 | | | | | | | |
| Actual excess since Jan. 1, 1931 | | | | | | | |

| Actual weather, 7 p.m. | Temp. 7 p.m. | High. | Low. | Rain or snow. |
|---|---|---|---|---|
| Eastern states— | | | | |
| Albany, clear | S.W. | 70 | 50 | .58 |
| Atlanta, clear | S.W. | 78 | 56 | .66 |
| Boston, clear | S.W. | 68 | 52 | .56 |
| Buffalo, cloudy | S.W. | 74 | 58 | .62 |
| Charleston, clear | N.E. | 74 | 70 | .80 |
| New York, clear | N.E. | 74 | 58 | .64 |
| Oswego, clear | S.E. | 66 | 52 | .58 |
| Philadelphia, clear | S. | 74 | 54 | .68 |
| Pittsburgh, clear | S. | 74 | 52 | .68 |
| Raleigh, clear | S. | 76 | 52 | .66 |
| Washington, clear | | 72 | 56 | .62 |
| Gulf states— | | | | |
| Abilene, clear | S. | 88 | 66 | .68 |
| Amarillo, clear | S.W. | 80 | 60 | .62 |
| Birmingham, clear | S.E. | 78 | 66 | .66 |
| Brownsville, clear | E. | 82 | 72 | .74 |
| El Paso, clear | S.W. | 82 | 58 | .64 |
| Fort Worth, clear | S. | 82 | 66 | .68 |
| Galveston, clear | S. | 78 | 70 | .74 |
| Jacksonville, clear | N.E. | 74 | 68 | .68 |
| Miami, clear | N.E. | 78 | 70 | .72 |
| Mobile, cloudy | S.E. | 76 | 70 | .76 |
| New Orleans, cloudy | S. | 74 | 70 | .74 |
| San Antonio, clear | S. | 84 | 68 | .70 |
| Shreveport, clear | N.E. | 78 | 70 | .74 |
| Tampa, cloudy | S. | 78 | 74 | .74 |
| Vicksburg, cloudy | S.E. | 74 | 68 | .70 |
| Mountain states— | | | | |
| Boise, cloudy | N.W. | 66 | 74 | .40 |
| Cheyenne, cloudy | N.W. | 66 | 74 | .40 |
| Denver, clear | W. | 74 | 76 | .50 |
| Havre, cloudy | S.W. | 62 | 66 | .32 |
| Helena, cloudy | S.W. | 66 | 68 | .40 |
| Lander, cloudy | S.W. | 68 | 70 | .42 |
| Miles City, clear | S.W. | 68 | 70 | .42 |
| Pocatello, clear | S.E. | 74 | 74 | .50 |
| Pueblo, clear | S.E. | 78 | 82 | .54 |
| Salt Lake City, clear | S. | 74 | 74 | .56 |
| Santa Fe, clear | S. | 76 | 76 | .54 |
| Yellowstone Pk., clear | S.W. | 56 | 60 | .32 |
| Pacific states— | | | | |
| Fresno, clear | N.W. | 92 | 94 | .56 |
| Los Angeles, clear | S.W. | 72 | 80 | .62 |
| Portland, Ore., rain | S. | 54 | 54 | .44 |
| Red Bluff, clear | S.W. | 86 | 92 | .56 |
| San Francisco, clear | S.W. | 66 | 68 | .54 |
| Seattle, Wash., cloudy | S. | 54 | 54 | .50 |
| Spokane, rain | S. | 54 | 58 | .42 |
| Walla Walla, cloudy | S.W. | 60 | 68 | .42 |
| Canadian— | | | | |
| Battleford, cloudy | S.E. | 52 | 64 | .28 |
| Calgary, cloudy | N.W. | 54 | 62 | .28 |
| Edmonton, cloudy | S.E. | 54 | 60 | .30 |
| Medicine Hat, cloudy | N.W. | 60 | 66 | .32 |
| Minnedosa, cloudy | S. | 60 | 62 | .32 |
| Montreal, clear | S.W. | 66 | 70 | .54 |
| Quebec, clear | S.W. | 62 | 66 | .52 |
| Qu'Appelle, cloudy | S. | 48 | 58 | .30 |
| Toronto, clear | S. | 66 | 70 | .54 |
| White River, clear | S. | 58 | 62 | .36 |
| Winnipeg, cloudy | N.W. | 54 | 60 | .38 |

## CHICAGO WEEKLY STOCK MARKET

Total sales for week.....783,000
Total sales 1931 to date.....27,721,200
Total sales 1930 to date.....37,661,400
Week ago.....1,377,100

| Sales. | High. | Low. | Close. | Net chge. | Close year ago. | Description— |
|---|---|---|---|---|---|---|
| 31 | 30¾ | 28 | 31¼— | ¼ | 40¼ | Abbott Labs. |
| 214 | 18⅝ | 16⅝ | 17½— | 1⅛ | 49¼ | Acme Stl |
| 100 | 5 | 5 | 5 | | 5 | Adams Roy |
| 9 | 1⅛ | 1 | 1⅛ | | 5 | Adams Roy |
| 150 | 10 | 9 | 9 — | 1 | | Allied Prods |
| 200 | 2¾ | 2¼ | 1½— | ⅜ | | Am Equities |
| 120 | 61 | 59 | 59 — | 2 | 97 | AmPubServ pfd |
| 100 | 1¾ | 1¾ | 1¾— | ⅛ | 7⅞ | Ark Nat Gas A |
| 300 | 3⅜ | 3¼ | 3¼— | ⅛ | 6⅞ | Art Metal Wks |
| 400 | 54⅛ | 53½ | 53½— | 1½ | 50 | Asso Inv |
| 400 | 61 | 56 | 58 — | 3 | 69 | Asso Tel Tel. |
| 230 | 78¾ | 76 | 76 — | 2 | | Do 6% pfd. |
| 234 | 88 | 88 | 88 — | 6 | | Do 7% pfd. |
| 12,750 | 18⅝ | 16 | 17 — | 2 | 23 | *AssoTUS%st. |
| 250 | 62 | 58 | 58 — | 5 | | Do A |
| 250 | 78 | 68 | 68 — | 12 | | Do 6% pfd. |
| 350 | 78 | 70 | 70 — | 12 | | Do 7% pfd. |
| 20 | 85½ | 83½ | 83½— | 4½ | | Atlas Brew |
| 600 | 10¼ | 10 | 10 — | ⅜ | 29¾ | Bastian Bless. |
| 48,000 | 17¼ | 14 | 14½— | 2⅜ | 22⅞ | Bendix Avia |
| 50 | 2 | 2 | 2 — | | | Binks Mfg Co. |
| 100 | 2 | 2 | 2 — | | | Bonnie Inc pfd |
| 19,350 | 13⅜ | 11¼ | 11¼— | 2¼ | 20¾ | Borg Warner |
| 600 | 90 | 88 | 89 — | | 95 | Do pfd |
| 650 | 8¼ | 8 | 8½+ | ⅛ | 14⅞ | Brach & Sons |
| 1,200 | 10 | 9¾ | 9¾— | ¼ | 21¼ | Brown F&W |
| 300 | 2¼ | 2 | 2 — | | 9 | Bruce E L Co |
| 200 | 17⅞ | 17⅝ | 17⅝— | ⅛ | 21¼ | Bucyrus Mon |
| 50 | 15 | 15 | 15 — | | | Burnham Tr |
| 400 | ¼ | ¼ | ¼ — | | | Butler Bros |
| 3,300 | 3 | 2¾ | 2¾— | ⅛ | 8¾ | Castle A M |
| 100 | 14¼ | 14 | 14 — | 1 | 35 | Cent Cold Stor |
| 100 | 14¼ | 14 | 14 — | | | Cent Ill Sec |
| 1,150 | 12 | 11 | 11¾— | 1 | 94 | *CenIllPs pfd |
| 300 | 1⅛ | ⅝ | ⅝— | | 3 | Cent Ind Pow |
| 550 | 18 | 17 | 17 — | | | Do pfd |
| 1,030 | 63 | 63 | 63 — | | 88 | CenIndPo pfd |
| 3,300 | 4¾ | 2¾ | 3 — | 1⅛ | 8¾ | *Cent Pub S A |
| 2,600 | 88 | 82¾ | 85¾— | 1⅜ | 20¾ | *Cent Pub S A |
| 80 | 62¾ | 62¾ | 62¾— | 4 | 102 | Do pr pfd |
| 700 | 73 | 63 | 63 — | 8¾ | 98 | Cent Soya |
| 100 | 17 | 17 | 17 — | | | Chi Elec Mfg |
| 100 | 10 | 10 | 10 + | 2 | 14 | Chi Flex Shaft |
| 400 | 1¼ | 1 | 1 — | 1 | 6¼ | Chi Inv Corp. |
| 2,400 | 24 | 21 | 21 — | 3¼ | 37 | Do pfd |
| 100 | 2¾ | 2¾ | 2¾— | ⅛ | 6¾ | Chi Towel pfA |
| 3,100 | 15 | 13 | 13 — | 1¼ | 28¼ | Chi Yel Cab |
| 25,000 | 7⅝ | 5⅝ | 5¾— | 1⅛ | 24⅝ | *Cit Ser Co. |
| 550 | | | | | 35 | *Club Aluminum |
| 12,450 | 159⅜ | 141 | 143 — | 16½ | 283 | Cons Edison |
| 400 | 13 | 10 | 11½— | 2 | 33 | Cons Mate pfd |
| 500 | 5¼ | 5¼ | 5¼ — | | 12 | Curtis Lt Inc |
| 100 | 1 | 1 | 1 — | | 10¾ | Deck & Cohn |
| 60 | 6 | 6 | 6 — | | 4 | *Dexter Co |
| 20 | 7¾ | 7¾ | 7¾— | 1¼ | 39 | Eddy Paper |
| 2,250 | 9 | 6 | 6 — | 3 | | Elec Household |
| 150 | 44¾ | 43 | 43 — | 1 | | EmpG&F 7%p |
| 50 | 5 | 5 | 5 — | | | Do 8% pfd |
| 300 | 93¾ | 93¾ | 93¾— | ¼ | 99 | Fair Stre pfd. |
| 450 | 20 | 18 | 18 — | 1½ | 30 | *Fits & Con. |
| 900 | ¼ | ¼ | ¼ — | | ¾ | *Foote Bros |
| 100 | 1⅛ | 1⅛ | 1⅛— | | 2⅜ | Gen Thea Inc. |
| 2 | 2 | 2 | 2 — | | 2 | Goldblatt |
| 100 | 16⅜ | 16⅜ | 16⅜— | | 4¾ | Gr L Asc Co. |
| 1,000 | 3¾ | 3¾ | 3¾— | ⅛ | 25 | Gr Lakes Dr. |
| 11,750 | 2⅜ | 1⅝ | 1⅝— | | | Greif Bros |
| 8,300 | 2⅜ | 1⅝ | 1⅝— | | | Grigsby-Gru |
| 1,150 | 12 | 11 | 11 — | 1 | 20 | Hall Print Co. |
| 450 | 8 | 8 | 8 — | | 14 | Hart-Carter pfd |
| 150 | 20 | 20 | 20 — | | 28 | Hormel G A |
| 1,950 | 14¼ | 11¾ | 12½— | 1½ | 14⅜ | Houd H Corp A |
| 2,250 | 4¼ | 3¾ | 3½— | ⅛ | 18 | Do B |
| 2,050 | 7 | 7 | 7 — | 1 | | Ill Brick |
| 200 | 90 | 90 | 90 — | | 102 | Ill Nat Unit |
| 10 | 29 | 29 | 29 — | | | Ind Pneu Tool |
| 9,800 | 13⅝ | 9¾ | 10 — | 2⅜ | 51¼ | Insull U I I. |
| 930 | 9¼ | 5¾ | 6¾— | 3 | 23 | Do 2d pfd |
| 12 | 12 | 12 | 12 — | | | Iron Fire pf |
| 150 | 9 | 8 | 8 — | | 9 | Jefferson E Co |
| 350 | 10 | 9 | 9¾— | | 24 | Kalam Stove |
| 1,000 | 24¾ | 24 | 24 — | 1 | 20¾ | Katz Drugs |
| 3,800 | 3¾ | 3 | 3 — | | 5¼ | Kellogg Switch |
| 30 | 55 | 55 | 55 — | | 81 | Do pfd |
| 48 | 48 | 48 | 48 — | | 68 | Ken U Jr pfd |
| 50 | 15 | 15 | 15 — | | 25 | Key S A pfd |
| 50 | 15 | 15 | 15 — | | | Kingsbury Br pfd |
| 870 | ¼ | ¼ | ¼ — | | ¾ | Lane Drug pfd |
| 140 | 50 | 50 | 50 — | | 80 | Lawbeck pfd |
| 980 | 12 | 12 | 12 — | | 35 | Leath pfd |
| 3,400 | 5 | 5 | 5 — | | 14¾ | Libby McNeill |
| 800 | 16½ | 15⅝ | 16 — | ⅛ | 22⅞ | Lincoln Prt Co |
| 700 | 38 | 35 | 37 — | 2¼ | 46⅝ | Do pfd |
| 150 | ¾ | ¾ | ¾ — | | 9 | Lindsay Light |
| 500 | 2¾ | 2¾ | 2¾— | | 14 | Long Oil Ref |
| 300 | 12¾ | 11¾ | 12⅜— | | 18 | Lynch Corp |
| 1,000 | 7 | 7 | 7 — | | 22 | Man Dear Corp |
| 50 | 37¾ | 37¾ | 37¾— | 2¼ | 41 | Manpa Cons |
| 2 | 2 | 2 | 2 — | | 4 | Marks B T c p |
| 1,950 | 15⅜ | 14 | 14½— | 1⅛ | 28 | Mar Field & Co |
| 200 | 16¾ | 15¾ | 15¾— | ⅛ | 25 | Material Serv. |
| 100 | 4 | 4 | 4 — | | 7 | McC R & M A |
| 150 | 9¾ | 8 | 8 — | ¼ | 21 | McGraw E Co. |
| 30 | 37 | 36 | 36¾— | ¾ | 42 | McQuay Nor. |
| 150 | 1⅛ | 1 | 1⅛+ | ⅛ | 13 | Meadows Mfg. |
| 1,400 | 23¾ | 20 | 21¼— | 1¾ | 28¼ | Merch & M A. |
| 220 | 29 | 26 | 29 — | 1 | | Metro Indust. |
| 550 | 7 | 5 | 6 — | 1⅛ | 14⅛ | Mickel F Prod |
| 7,400 | 10¾ | 9¾ | 9¾— | ⅛ | 24 | *Mid W Util. |
| 1,900 | 75 | 63¾ | 64½— | 6¾ | 101 | Do 6% pfd. |
| 300 | ⅝ | ⅝ | ⅝ — | | 3 | Do War A. |
| 100 | ⅛ | ⅛ | ⅛ — | | ⅜ | Do War B. |
| 4,000 | 15 | 11½ | 12 — | 3½ | 24 | *Midland Un. |
| 100 | 27 | 27 | 29½— | 1¾ | 49 | Do pfd |
| 220 | 78¾ | 67 | 72½— | 7¾ | 99 | Mid U pr pfd |
| 290 | 60 | 53 | 60 — | 5 | 89¼ | Do 6% pr pf |
| 400 | 65 | 65 | 70 — | | 92 | Do pfd A |
| 100 | 62 | 55 | 57½— | 10¾ | 93 | Miller & Hart |
| 200 | 74 | 70 | 70 — | 5 | 90½ | Miss V Util pf |
| 100 | 75 | 73 | 73 — | 5 | | *Mo Ks P L. |
| 8,950 | 3 | 1¾ | 1¾ — | 1¼ | 4¾ | Mo Ks P L. |
| 100 | 12 | 12 | 12 — | 1 | 35 | Modine Mfg. |
| 400 | 3 | 1¾ | 2¼ — | | 2 | Mohawk Rubb |
| 10 | 4 | 4 | 4 — | | 5½ | Monroe Chem. |
| 60 | 23¼ | 24 | 23½— | 2 | 28 | Do pfd |
| 2,350 | 17 | 13 | 14½— | 3¼ | 22 | Moore Corp |
| 800 | 25 | 23 | 23¾— | 2¼ | 26 | Do A |
| 1,000 | 1¾ | 1 | 1 — | | 3 | Mor Plan |
| 9,200 | 13½ | 12 | 12¾— | 1¼ | 27 | Motor Wheel |
| 40 | 35 | 35 | 35 — | | 55 | Mueller Co |
| 130 | 6 | 5 | 6 + | 2 | 26 | Murphy Door |
| 300 | 1¼ | 1 | 1 — | | 5 | Muter Co |
| 600 | 26½ | 25 | 26¼— | | 43 | Nachman Spr. |
| 200 | 4¼ | 4¼ | 4¼ — | | 11¾ | Nat Battery |
| 100 | 1¾ | 1 | 1 — | | 5 | Nat Battery |
| 22 | 21 | 22 | 22 — | | 23 | Nat El Pw A. |
| 2,000 | 13¾ | 12¾ | 12¾— | ⅜ | 23 | Nat Fuel Gas |
| 4,350 | 2¾ | 1 | 1 — | ¼ | 6¾ | Nat Gypsum |
| 300 | 2¾ | 2¾ | 2¾ — | | 6 | Nat Leather |
| 4,350 | 2¾ | 1 | 1 — | ¼ | 6¾ | Nat Standard. |
| 1,600 | 21¼ | 20 | 21¼— | ⅜ | 28¼ | Nat Tile |
| 1,000 | 2¾ | 2¾ | 2¾ — | | 5 | NatRadiator |
| 800 | 9 | 6 | 6 — | 4 | 40¾ | NatRepln cv p |
| 4,350 | 2¾ | 1 | 1 — | ¼ | 6¾ | NatSec Inv Co. |
| 8,950 | 50 | 35 | 38 — | 14 | | Do pfd |
| 750 | 18 | 16 | 16 — | 3 | 47¼ | Nat Standard. |
| 800 | 11 | 8 | 8¼— | 2¾ | 33¾ | Nat Stamping |
| 350 | 3¾ | 3 | 3 — | | 8 | Nat Tool |
| 350 | 7 | 6¾ | 6¾ — | 1 | 15¾ | Nat Trade Jrn. |
| 2,300 | 1¾ | 1 | 1 — | ⅛ | 4¾ | Nat Union Rad. |
| 750 | 18 | 16 | 16 — | 3 | 47¼ | NoblittSpks. |
| 800 | 11 | 8 | 8¼— | 2¾ | 33¾ | N Am Car |
| 350 | 3¾ | 3 | 3 — | | 8 | N&S Am Co A. |
| 350 | 7 | 6¾ | 6¾ — | 1 | 15¾ | N Am Gas |
| 74 | 20¾ | 19¾ | 20 — | ⅛ | 32 | *NALP(85% s) |
| 5,900 | 25¾ | 21¾ | 21¾— | 4 | 42¾ | N W Ban Cpn. |
| 100 | 1¼ | 1¼ | 1¼— | ⅛ | | N W Engine |
| 10 | 83¼ | 83¼ | 83¼— | 1¼ | | NSW Pr pf. |
| 270 | 62 | 50 | 50 —12 | | 92¼ | Do pfd |
| 200 | 2 | 2 | 2 — | | | Oil-o-Matic |
| 20 | 13 | 13 | 13 — | | | OshkhOvris pf. |
| 450 | 8 | 7 | 7 — | 2 | 30 | Parker Pen. |
| 50 | 31 | 28 | 30 — | 2 | 29½ | *Perf Circle |
| 3,350 | 12¾ | 10 | 11 — | 1¾ | 21¾ | Pines Winterf. |
| 300 | 1¼ | 1¼ | 1¼— | ⅛ | 3¾ | Pub Ser Co. |
| 430 | 110 | 107 | 107 — | 4 | 126¾ | Public S & Gr. |
| 120 | 120 | 116 | 116 — | 4 | 130 | Do 7% pfd. |
| 525 | 175 | 154 | 168 — | 9 | 265 | Do no par. |
| 9,500 | | | 1¾ | | 10 | Q R S De Vry. |
| 1,600 | 123 | 97 | 97 —18 | | 190 | *Quaker Oats. |
| 650 | 117 | 115 | 117 + | 2 | 117¼ | Do pfd |
| 1,250 | 2¼ | 1⅝ | 2 — | ¼ | 5⅜ | R R Sharon |
| 650 | 15¾ | 14⅜ | 14⅜— | 2 | 21 | Rath Packing |
| 300 | 2¾ | 2¼ | 2¼ — | | 6¾ | Raytheon A |
| 50 | 1¼ | 1¼ | 1¼ — | ⅛ | 5 | Reliance Int C. |
| 200 | 7¾ | 7¾ | 7¾ — | ⅛ | 6¾ | Reliance Mfg. |
| 4,950 | 19 | 19 | 19 — | | 24 | Ross Gear |
| 1,050 | 15 | 14 | 14 — | | 24 | Rpresen Ln |
| 60 | 55 | 55 | 55 — | | 84 | S&L Nat'lCity |
| 450 | 19 | 16 | 18¼— | ¼ | 31 | Sangamo Elec. |
| 480 | 41 | 37 | 41 — | 1½ | 47 | SeabdPSv cv p. |
| 3,600 | 2¾ | 2¼ | 2¼ — | ⅛ | 7¾ | Seabrd Util |
| 50 | 2 | 2 | 2 — | | | Sears Rtl&Stm. |
| 290 | 9¾ | 8 | 8¾ — | | 12 | *Do pfd |
| 300 | 19 | 18 | 18 — | 1 | 22¾ | S Col Pw A. |
| 1,750 | 1 | 1 | 1 — | | 4 | *SUGas 1st 5½ |
| 320 | 83 | 75 | 78 — | 4¾ | 98¾ | SWL&P pfd. |
| 60 | 61 | 60 | 60 — | 2 | 95 | SWL&Pw pfd. |
| 150 | 1¾ | 1¾ | 1¾ — | | 11¾ | Stand Dredge. |
| 300 | 3¾ | 3¾ | 3¾+ | ¼ | 19¾ | Do cv pfd |
| 200 | 2¾ | 2¾ | 2¾ — | | 9 | Stein H&Sons |
| 13,100 | 23¾ | 22¾ | 22¾— | 1 | 28 | Swift & Co. |
| 12,300 | 31 | 29¾ | 29¾— | 1¾ | 35 | †Swift Intl. |
| 500 | 51 | 49 | 49 — | 2 | | †Tel Bond Sh |
| 100 | 98 | 96½ | 96½— | 2 | | T J & J pfd |
| 1,300 | 16½ | 16 | 16 — | ⅜ | 31¾ | Thompson J R |
| 400 | 3 | 1¾ | 2¼ — | | 2 | Unit Am Util. |
| 400 | 1¾ | 1¾ | 1¾ — | | | Unit Corp pfd |
| 400 | 3¾ | 3¾ | 3¾ — | | | United Gas |
| 6,350 | 27¾ | 21 | 22 — | 4½ | 40¾ | U S Gypsum |
| 10 | 125 | 125 | 125 — | 1¼ | 120 | Do pfd |
| 22,550 | 16¾ | 13 | 14½— | 1¾ | 18¾ | U S R & Tel. |
| 2,700 | 2 | 1¼ | 1¾ — | ⅛ | 4¾ | Utah Rad Pr. |
| 1,000 | 4¼ | 3¾ | 3¾ — | | 11¾ | Util Corp |
| 2,700 | 13¾ | 11 | 11¾— | 2¼ | 22¾ | Do pfd |
| 50 | 4¼ | 4¼ | 4¼ — | | 16¾ | Util P & L. |
| 50 | 6 | 6 | 6 — | | 20 | Viking Pump. |
| 300 | 26½ | 25 | 26¼— | | 43 | Do A |
| 100 | 1¼ | 1 | 1 — | | 3 | Vore Cor pr pf |
| 2,350 | 17 | 13 | 14½— | 3¼ | 22 | Vortex Cup |
| 800 | 25 | 23 | 23¾— | 2¼ | 26 | Do A |
| 1,000 | 1¼ | 1 | 1 — | | 3 | Wahl |
| 9,200 | 13½ | 12 | 12¾— | 1¼ | 27 | Walgreen |
| 40 | 35 | 35 | 35 — | | 55 | †Waukesha M |
| 130 | 6 | 5 | 6 + | 2 | 26 | Wayne Pum pf |
| 340 | 20¾ | 19¼ | 19¾— | 2 | 29 | Wgn El & Tr. |
| 3,150 | 4¼ | 4 | 4¼ — | | 7 | †Wis Bankshrs. |
| 10 | 1¾ | 1¾ | 1¾ — | | 5¾ | Wolv Cement. |
| 500 | 2¼ | 1¾ | 1¾ — | | 5¾ | Yales Mch |
| 450 | 1¼ | 1¼ | 1¼ — | | 5¾ | Zenith Radio. |

*Ex dividend. †Pays extra dividend. ‡Ex rights. §Pays stock dividend also. ¶Pays dividend in stock. zDividend not yet announced. **Pays stock and cash.

BONDS.

| High. | Low. | Sales. | Description— | High. | Low. | Close. | Net chge. |
|---|---|---|---|---|---|---|---|
| 74⅝ | 45 | $ 4,000 | Chi Ry 5s 1927 | 50 | 45 | 49½ | —10⅛ |
| 103⅝ | 100 | 10,000 | Cities Svc Co Ed 5s 1953 | 104 | 100½ | 101 | — 3 |
| 108⅝ | 103⅜ | 1,000 | Do 5s 1954 | 103⅛ | 103⅜ | 103⅜ | |
| 103 | 90 | 5,000 | Do 6½s 1957 | 90 | 90 | 90 | |
| 101 | 98½ | 2,000 | Holland Fur 6s 1936 | 98½ | 98½ | 98½ | — ½ |
| 97 | 74 | 378,000 | Insull Util 6s 1940 | 82 | 76½ | 76½ | —15½ |
| 98 | 98 | 1,000 | Indiana N Gas 5s 1936 | 98 | 98 | 98 | |

## The Tribune Investors' Guide

*Inquiries must bear the signature and address of writer. Answers of public interest will be published; those not of general interest will be mailed if stamped, self-addressed envelope is inclosed. Address letters to Investors' Guide. Answers are based upon information which The Tribune believes correct, but beyond care in securing it. The Tribune assumes no responsibility.*

**Monday, October 5, 1931.**

[Copyright, 1931, By The Chicago Tribune.]

### Monsanto Chemical.

**Will you kindly give us what information you can on the past record of Monsanto Chemical Works? When was it incorporated? Have they paid dividends regularly on both the common and preferred? What is their funded debt?—J. L. W.**

Monsanto Chemical Works was incorporated in 1901. It manufactures medicinal products and fine and heavy chemicals, including sulphuric acid, caustic soda, carbolic acid, chlorine and its derivatives, dyes, resins, etc.

Net income for the five years prior to 1929 rose steadily, a reflection of favorable conditions in the industry and expansion. Net for 1930 was $732,684, or $1.71 per common share, which was 56 per cent less than the net of $1,691,338, or $4.25 per share [adjusted] reported for 1929. The decline was attributed to lower sales which resulted from a lessened demand from the companies it supplies and lower prices.

For the first half of 1931 net profit was $471,464, or $1.57 per share on 429,000 shares of no par capital stock, against $622,399, or $1.52 per share on 410,307 capital shares in the first half of 1930.

On June 30, 1931, current position was good. Current assets were $6,355,820 and current liabilities were $997,514. Cash and marketable securities alone were well over $2,000,000. Working capital was $5,358,316, against $5,438,949 on Dec. 31, 1930. Funded debt was $1,705,500. The company has no preferred stock outstanding.

The common is on an annual $1.25 dividend basis. The quarterly 1½ per cent stock dividend was discontinued after the payment of Jan. 2, 1931.

The capital stock is medium grade.

### United Light and Power.

**Will you please send me information on United Light and Power company first and consolidated 5½s, due 1959?—G. W. W.**

United Light and Power company, through subsidiaries, furnishes various utility services to a population of 5,120,000 in 907 communities in 13 states.

Amounts available for fixed charges increased steadily from 1926 through 1929, more than enough to cover the increases in fixed charges.

Operating revenues in 1930 were $94,489,476, about $1,800,000 less than the 1929 figure.

Fixed charges were earned 1.76 times in 1930, against 1.78 times in 1929, 1.47 times in 1928, and 1.28 times in 1927.

For the twelve months ended July 31, 1931, operating revenues were $91,007,527, against $96,260,065 for the preceding twelve months. Fixed charges were covered 1.65 times, against 1.87 times for the twelve months ended July 31, 1930.

The first and consolidated 5½s, due 1959, are considered a business man's investment.

## Insull Operating Units Report Production Gains

Output gains by Insull units were reported yesterday by President James C. Kennedy of the Central and Southwest Utilities company. The electricity output of the West Texas Utilities company, serving 125 communities, shows 5 per cent gain for the week ending Sept. 27, compared with the same period last year. The Southwestern Gas and Electric company, serving east Texas, shows 39 per cent gain. Reasons given are activities in cotton and oil industries.

## Second Grade Foreign Bonds Yielding 20 Per Cent

Rapidly falling prices of second grade foreign bonds have resulted in an average yield for this group that is close to 20 per cent, according to Moody's Investors' Service. Average return on ten foreign issues rated Baa stood at 18.61 per cent at the end of September. This contrasts with an average of 8.67 per cent for thirty corporate domestic bonds of the same rating and approximates the all time record for this type of foreign issue, the analysis states.

## Schedule Only $8,403,859 in Municipal, State Bonds

A total of only $8,403,859 in new state and municipal bond offerings is scheduled this week by 50 municipalities, a compilation by the Daily Bond Buyer shows. This is the smallest total for any week during the year to date and brings the weekly average down to $36,935,701. Only two major sized items are included in this week's total, $2,360,000 Yonkers, N. Y., bonds to be offered today, and $1,350,000 Dallas, Tex., general improvement bonds Wednesday.


**Want Ad INDEX**

**Want Ad Offices**

1 South Dearborn St. . 1201 East 63d St.
Tribune Square . 4452 West Madison St.

**ADTAKER—SUPERIOR 0100**

**The more you tell, the quicker you sell**

Page.

Auction Sales ..... 33
Automobiles—
Passenger Cars ..... 33
Trucks ..... 33
Wanted ..... 33
Loans ..... 33
Tires ..... 33
Miscellaneous ..... 33
Motor Trucks to Rent and Wanted ..... 33
Barter and Exchange ..... 33
Boats and Motors ..... 33
Board and Lodging ..... 32
Board and Room Wanted ..... 32
Building Material ..... 33
Business Opportunities—
Business for Sale ..... 33
Partnerships and Investments ..... 33
Concessions and Locations ..... 33
Business Equipment ..... 33
Business Service ..... 33
Wanted ..... 33
Business Personals ..... 31
Business Directory ..... 33
Bus Transportation ..... 33
Castoff Clothing ..... 31
Cemeteries ..... 33
Clothing, Furs, etc. ..... 33
Dancing Schools ..... 31
Death Notices ..... 32
Dogs, Cats, Birds, Poultry, etc. ..... 31
Dressmaking and Millinery Schools ..... 32
Help Wanted—Male ..... 29
Help Wanted—Female ..... 32
Hotels and Apartment Hotels ..... 32
Lost and Found ..... 31
Machinery and Equipment ..... 33
Mortgages for Sale and Wanted ..... 33
Moving, Storage [See Business Directory] ..... 33
Musical and Dramatic ..... 33
Musical Instruments ..... 33
Office Devices ..... 33
Office Furniture, Files, Safes ..... 33
Patents, Patent Attorneys ..... 33
Personal ..... 31
Pianos, See Musical Instruments ..... 33
Plumbing, Heating, Fixtures ..... 33
Printing Machinery and Supplies ..... 33
Radios and Supplies ..... 33
Real Estate—
Apartment Buildings ..... 33
Houses ..... 33
Houses Built to Order ..... 33
Suburban ..... 33
Calumet District ..... 33
Acre Property ..... 33
Resorts ..... 33
Farm Lands ..... 33
Wanted ..... 33
For Exchange ..... 33
Loans ..... 33
Room and Board Wanted ..... 32
Situations Wanted ..... 31
Stocks and Bonds ..... 33
Store Fixtures ..... 33
To Rent— ..... 32
Rooms ..... 32
Houses ..... 32
Apartments ..... 32
Apartments and Rooms to Share ..... 32
Stores ..... 33
Office and Shops ..... 33
Manufacturing Property ..... 33
Other Cities ..... 33
Buildings ..... 33
Travel Opportunities ..... 31
To Lease and Wanted to Lease ..... 33
Trade Schools ..... 33
Typewriters and Supplies ..... 33
Undertakers ..... 33
Wanted—To Rent ..... 33

**LOST AND FOUND.**

TO FINDERS.

If you have found a cat or dog, a pocketbook, jewelry, or fur, and cannot locate the owner through the "Lost and Found" advertisements in The Tribune call and go through the Lost and Found department at the PUBLIC SERVICE OFFICES.
1 S. Dearborn-st.
1101 63d-st
4152 W. Madison-st.

TO LOSERS.

If you are listed in the telephone directory, you can charge an advertisement of your lost article by telephoning Miss Moore of The Tribune ad taking department, Superior 0100. Your advertisement receives the benefit of free listing in The Tribune Public Service Offices mentioned above for a period of two months. This service facilitates the recovery of lost articles advertised.

CIGARET CASE—LOST—IN YELLOW CAB, Saturday, Sept. 26; keepsake; reward. CRELMAN, Delaware 8798.

DIAMOND RING—LOST—MONDAY, SEPT. 28; Reward. Graham 7590.

DOG—LOST OR STOLEN—POLICE MALE, dark brindle, Wed. eve.; trim. ears, bob tail; name Trouble; lic. No. 36925. Doug. 4382. 3E White.

EMBLEM—LOST—DIAMOND SET MASONic past master's, St. p. m., in loop. Reward. Columbus 7617 or Central 0271.

PEARLS, 11 ROW—LOST—ON BURLINGton sub. train, Wed. Finder keep money, ret. films. Lawndale 5000, Local 3064.

KEYS—LOST—IN BROWN LEATHER KEYtainer. Tel. Columbus 4078. Reward.

TRAVELING BAG or CASE—LOST—CONTAINING golf clothing. Rew. Sunnyside 6039.

$100 REWARD,

no questions asked for return of articles taken from 5451 Cornell-av., Apt. 306. Hyde Park 0100; all communications confidential. Ph. S. A. Danish, Rand 2929.

**PERSONAL.**

WILL LADY WHO WITNESSED ACCIDENT Sept. 3, 1931, about 5:10 p. m., when woman was killed by Chevrolet car at 5457 W. North-av., please address P B 275, Tribune?

ATTENTION—CHICAGO HOTELS: ORID chemical, Inc., would appreciate information in regard to handbag, large parcel cont. piece of model left at a downtown Chicago hotel Sept. 25. Mr. Lauterbach 3544.

AKT—GET IN TOUCH WITH ME AT ONCE. Dad is ill, your boy is asking for you. Please justify your confidence in me again by letting me help you. EARLE.

THE UNDERSIGNED HAS PURCHASED the store at 5806 Glenwood-av. from Louis A. Gorham. Creditors present claims within 5 days. JEAN E. VANDAENDEN.

I HAVE BOUGHT 2 FLAT AT 4332 Lowell-av., Lyons, Ill. Present all claims and bills within 10 days. E. S. Gracyzk.

C.—PLEASE RETURN GLADSTONE BAG and winter coat. JANE. Lin. 0066.

**BUSINESS PERSONALS.**

FREE MARCELS MON., TUES., WEDS.—Manicure, shamp., 25c; perm. wave, $3.50. MIDWEST BEAUTY COLLEGE, LTD., 5 N. Wabash-av. Suite 705-10. Ran. 9221.

CASH FOR OLD GOLD, SILV., PLATIN'M, jewelry, dental crowns, U. S. Smelting Works, 39 S. State-st. 4th fl. Franklin 0066.

FREE HAIR CUT OR MARCEL—GERTRUDE Hale System, 30 N. Dearborn. 3d Floor.

**TRAVEL OPPORTUNITIES.**

Both readers and advertisers are urged to exercise caution in arranging automobile transportation with other individuals. Advertisers should be carefully investigated.

PASSENGERS AND DRIVERS WANTED for trip to California in our cars. Share expense. Motor Service, 1 Victory 3190.

N. Y. CAL., FLA., SEATTLE INTMDT. pts., bl

## WANTED—MALE HELP.

**Employment Agencies.**

RADIO ENGR., Lab. Exp. ........$3,000.00
COMBUSTION ENGRS ........$3,000.00
FOUNDRY SUPT., Suit. sales........$3,600.00
DESIGNER, ind. Dump car........$3,600.00
TOOL DESIGNER (Amer.)........85c hr.
FREIGHT SOLICITOR, Exp........$125.00
(6) TELEPHONE SOLIC........$20.00
BOOKKEEPER........$35.00
HOTEL ACCOUNTANT........$125.00
STENO. CLERK. $125 BOYS........$15.00
O'Shea Empl. 64 E. Jackson, Rm. 505.

SPECIALTY SALES—INTERIOR FIN. $250
TIRE SALES, Wholesale-Retail .$150-250
FURNITURE SALES, Interior Decor....$250
SALES, Financial Service, A1 Man.....$200
SALES to Retailers Food Stuffs ......$150
AGRICULTURAL IMPL. SALES..$100.com.
SALES, Retail Hardware Trade ........$125
SALES ENGR., White Metal Foundry ..$175
PORK CELLAR FOREMAN, German ..$225
GLADER AGENCY,
220 S. STATE-ST. SUITE 1208.

MERCHANDISE MGRS.—(2), FANCY AND dry goods, $6,000; assist salesmgr., Pub. Util. acc., $5,000, PLANT SUPT., E. E., small parts, $350; Factory mgr., golf bags, $300; Assembly foreman, elec., $250; Inspector, elec., $200; Foreman, plating fin. rm., $200; SALESMEN, paper tags, $175; Groc. spity., $150 and exp.; Costume jewelry, open. ACCT., mfg. exp., $250.
BUSINESS MEN'S CLEARING HOUSE.
209 S. STATE-ST., 7TH FLOOR.

Sr. Acct., Priv., Age 30, $3,000
Accts. Payable Bkkpr. ........$175
Acct.-Asst. Auditor, Young ........$150
Bookkeeper-Credit man ........$150
UNITED AGENCIES,
202 S. STATE-ST. RM. 812.

TRIANGLE AGENCY.
SALESMEN, spec. retail trade........$165
SAUSAGE SALES, Chicago exper........$175
ADVERTISING, artist layout pub.......$400
SALES JR., newspaper soliciting......$110
HOTEL CLERK, age 35, Amer....$100 Rm.
20 EAST JACKSON, SUITE 904.

HIGH TYPE MAN (COOK, VALET) FLA. trip, 40-45 yrs ........$300-$500
TOOL MAKER, jig and fixture ........85c
STEEL RULE DIE MAKER........85c
WINDOW WASHER, Union man ........Open
SODA BOY......$15 FORD MECH.......$35
Jackson Agency. 64 E. Jackson. Rm. 509.

## TRADE SCHOOLS.

Why . . .
YOU SHOULD LEARN
Barbering at Moler's.
BECAUSE—
You earn money while attending.
You can earn your meals while attending.
Through MOLER'S affiliation with organization you are in continuous demand.
The Moler Finance Plan enables you to start at once.
You can learn day or evening.
CALL WRITE OR PHONE!
MOLER SYSTEM,
59 E. Monroe-st., at Wabash. Cent. 6393.

FOR AS LOW AS $15.
You can learn by actual work in our 7 BIG FLOORS of shops. Day or Evening.
AUTOS—All Branches; 30 makes of cars.
WELDING—Gas and Elec. 1931 equipment.
AVIATION—Flying and Ground Mechanics.
ELEC. Refrig.—Servicing and Installation.
RADIO—TELEVISION—ELECTRICITY.
GREER SHOP TRAINING.
2020 S. Wabash-av. Calumet 4600.

Good Jobs in Electricity
Radio and Television
Learn by actual shop work. Day or eves. Easy terms. Free employment serv. Call any day or any Monday, Wednesday or Friday eve., or phone or write for free catalog.
Coyne Electrical School,
512 S. Paulina-st. Phone West 3121.

YOUR OPPORTUNITY
MACHINIST TRADE.
TOOL AND DIE MAKING.
AUTOMATIC SCREW MACHINES.
Learn easily and quickly. Experts train you on actual work. Day, eves. Easy terms. We help place you. Get Free Catalog A. Allied Screw Mach. Co., Inc., 524 W. Monroe.

THERE'S A JOB FOR YOU IN WATCHMAKING
at big pay when you graduate here. Easy to learn under our profit sharing plan. Day or night. Get free book. Chicago School of Watchmaking, 155 N. Clark-st., Chicago, Ill.

LEARN IN A FEW MONTHS
to make crowns, plates, and bridges for dentists; day or night; big future. Call or write for free Book 52. McCarrie School of Mechanical Dentistry, 1338 S. Michigan-av.

MAN—NOW EMPLOYED, WHO DESIRES to learn ELECTRIC REFRIGERATION SERVICING in spare time. Exper. not nec. Write giving age, gen. exper., present occupa., and pho. Utilities Inst., 4403 Sheridan.

LEARN AUTO TRADE OR WELDING BY ACTUAL SHOP WORK. Free employment help while learning. Federal Sns., 2040 Washington. Day, eves.

LEARN SCIENTIFIC SWEDISH MASSAGE. 6 wks. course. Day or eve. classes. National Col., 20 N. Ashland-blvd. Seeley 6940.

LEARN BRICKLAY., PLASTERING, WITH bldg. contrs.; earn while learn.; get ready bldg. boom. Ill. Trade Schls., 1917 Archer.

RADIO-TELEVISION INST. TRAINS YOU while working for better paid jobs. Tuition $5 mo. Rm. 1019, 205 W. Wacker-dr.

## WANTED—FEMALE HELP.

**Stores and Offices.**

GIRL — ALL AROUND OFFICE GIRL. Address H 528, Tribune.
SALESLADIES—DEPT. STORE EXP.; BOH. speak. Berwyn Dept. Store, 6450 W. 22d.
STENOGRAPHER—NEAT, QUICK AT FIGures; Protestant; live West Side. Answer own handwriting. Give experience, references, and salary expected. Address Y E 318, Tribune.

**Executives and Managers.**

MANAGERS
for ladies' dress shops. Experienced. Apply 318 W. Adams-st., 5th fl.
LADY—WHO HAS SOME STOCK AND BOND exp. can earn $3,000 between now and Xmas. Mr. Manus, Rm. 806, 310 S. Mich.

**Factory and Trades.**

DRAPERY OPERATORS—EXPERIENCED. 1372 MILWAUKEE-AV., 2D FLOOR.
FORELADY — FULLY EXPERIENCED ON wash dresses. Elanfay Garment Co., 1744 N. Damen-av.
MILLINERY MAKERS
ON HAND DRAPED TURBANS; PLENTY OF WORK; ONLY EXP. NEED APPLY. MIDWEST HAT CO., 65 E. SO. WATER-ST., R. 1101.
POWER MACHINE OPERATORS—EXPERIenced on ladies' silk and wool dresses. Apply Gar Met Mfg. Co., 184 W. Washington-st.

**Household Help.**

COUPLE—WIFE MUST BE GOOD COOK; only exper., with good refs. need apply. Wellington 1322 for appointment.
GIRL—WHITE, EXPERIENCED GENERAL housework; 1 child; good home; small salary; references. Brunswick 2390, Mrs. Rose, after 10 a. m.
GIRL—WHITE, EXP., FOR HOUSEWORK, no cooking; 2 children, 4 and 7. Stay nights. Mrs. E. Bresnik, Sheld. 5898.
GIRL—WH., EXPD. GEN. HSWK.; STAY; gd. home; $4. 4815 N. Ridgeway. Key. 6129.
GIRL—WHITE, EXP.; CITY REFS.; $10. Leopold, 4740 Ingleside. Kenwood 2225.
GIRL—WHITE, GEN. HOUSEWORK; STAY 3 nights a week; $5. Butterfield 5615.
GIRL—WHITE; GEN. HSWK., ASSIST WITH 2 children; $5. Drexel 3290.
GIRL — WHITE, GENL. HSEWK., SMALL family; $6 week. PRICE, 536 Cornelia-av.
GIRL — WHITE; HSEWK.; STAY OR GO home nights; good home. Holly. 2208.
GIRL—PROT.; CARE CHILDREN, LGT. HSwk., stay nights, $4. Ph. Virginia 2236.
GIRLS—2, COOK; HSWK. AMER. CATH. 900 Edgemere-ct., Evanston, off Main-st.
GIRL—WHITE; GENERAL HOUSEWORK; $8 wk.; sml. apt. Epstein. 1436 Thorndale.
GIRL—WH., LT. HSEWK.; 2 IN FAM. DR. SAYRE, 3729 Arthington-st. Rock. 7073.
MAID—WHITE, 20-25; GENERAL HOUSEwork. Refs.; $7. Briargate 9870.
WOMAN—WH., EXP., COOKING, ETC., ON sheep farm near Elgin; no wash.; $5 wk., room, board. Write Mrs. Howe, Wayne, Ill.
WOMAN — WHITE, WORK IN ROOMING hse. for apt., small salary. Drexel 7975.

**Clubs, Hotels, and Restaurants.**

COOK — COLORED; CAPABLE WORKER; $15 and meals. 4622 W. 22d-st.
WAITRESS—EXPERIENCED. PAY $1 AND meal; work from 11:30 to 2:30. Lunchroom, 2251 Roosevelt-rd.

**Saleswomen.**

C.A.A.
REAL ESTATE WOMEN.
FULL OR PART TIME.
Come in and find out the details of a real money making plan at a meeting to be held for that purpose,
Tuesday night,
October 6th, at 8 p. m.,
at our Auditorium,
1009 N. STATE-ST.
Regardless of your present occupation, our plan of operation will interest you.
What you want is facts, a definite proposition. Our women have always been successful because of the backing and support we give them.
We are looking for women between 25 and 45 years of age, of neat appearance, and of good character.
KRENN & DATO, INC.,
936 N. Michigan-av.
Exclusive Agent:
Edith Rockefeller McCormick Trust.

A SALESLADY.
ARE YOUR EARNINGS SATISFACTORY? We are a few openings for salesladies to represent one of Chicago's largest furniture concerns on a special advertising offer direct to the consumer.
DRAWING ACCOUNT AND COMMISSION.
Mr. Hlinebery, 4130 W. Madison-st.
Mr. Pautz, 634 W. 63d-st.
Mr. Zuber, 3320 Lincoln-av.

ARE YOU UNEMPLOYED?
If you have had outside sales experience and are of average ability, our opening affords you an opportunity to earn a minimum of $22 per week. A plan now successfully operated by a large reputable furniture company. Weekly guarantee. Apply before 1 p. m.
12 E. JACKSON-BLVD., 11TH FLOOR.

## WANTED—FEMALE HELP.

**Saleswomen.**

AMBITIOUS LADIES.
Personality more important than sales experience for this special work; must be over 25 with good references. Free training and full co-operation to show you how you can get into this dignified, interesting business; permanent positions with salary; personal interview after 1 p. m. Monday. Ask for
MISS GARVEY,
6th floor. 69 W. Washington-st.

EARN $4 EVERY HOUR
With our FREE $10 sample book. Selling the FAMOUS ARTISTS' line of Xmas greeting cards; no experience needed; FULL OR PART TIME. LIBERAL COMMISSIONS AND BIG CASH BONUSES assure you large daily income. Our 3 XMAS BOX ASSORTMENTS will easily add $10 to your other earnings. Join our nationally famous organization RIGHT NOW. Agents also wanted for outlying territories.
The Process Engraving Co.,
Loop Offices, 209 S. State-st., 17th Floor. North Side, 4554 Broadway, Room 324. South Side, 6306 Cottage Grove-av., R. 413.

EARN $4 AN HOUR.
WE PAY BIG CASH COMMISSIONS AND BONUSES for selling the finest and most reasonably priced Xmas card line in the country. FREE $12 SAMPLE BOOK starts you earning big money at once. ALSO 100% profit for you selling our THREE BOX ASSORTMENTS in beautiful and gift boxes.
THE CAMBRIDGE PRESS,
3d Floor, 202 S. State-st. Chicago.

EARN $500 TO $1,000.
Sell our outstanding line of unusual Christmas cards; big commission, extra bonuses. H. Z. ROGERS CO., 2230 N. Racine-av.

LADIES—SELL PERFECT FULL FASHioned hosiery, 69c; full line lingerie, ladies' ready to wear, handkerchiefs, men's shirts, ties; part time permitted; credit extended; excellent commission.
ROYAL CROWN MILLS, 229 W. Washington.
LADIES — 3, OVER 25, EXPERIENCED sales work; no canvassing. Appointment work. Good pay. Apply Tuesday, 9 to 2, 162 N. State-st. Room 807.

SALESWOMEN.
No one need worry about depression. We have an item that everybody needs. House to house. Your profit, 40 cents on 75 cent sale. Apply at once. R. 202, 3600 W. Roosevelt-rd.

SALESLADIES.
3, good appearance, $25 weekly if you qualify. 58 E. Washington, Suite 610.
SALESLADIES—FULL OR SPARE TIME; Over 25. Ladies' and children's complete dress, raincoats line; direct. Will train. S. Klein, 127 N. Dearborn, Room 740-741.
SALESLADIES—AGE 26-35; WORK CREW and mgrs.; good inc. guar.; steady work; full inform., phone. Address H 326, Tribune.
SALESLADIES WANTED—BY LARGE LOOP firm; must be over 25; state age, bus. exper., etc. Address X D 313, Tribune.
SALESLADIES — WILL GUAR. WEEKLY income. Rm. 316, 612 N. Michigan.
WOMEN—SELL DRESSES; LIB. COMM. ROYAL CROWN MILLS, 229 W. Washgtn.

**Miscellaneous.**

Travel Offer to 5 Women.
A Chicago corporation doing an international business offers an unusual opportunity to five serious minded women of good appearance to make a profitable, permanent connection involving some traveling in southwest and west, especially Texas, Colorado, and California. A training period of five weeks will be required, during which $35 weekly salary will be paid. Salary thereafter will be $50 weekly. Transportation advanced. Preference will be given college or normal graduates, especially those owning autos, but personality will be considered more than education. Two also wanted for Wisconsin and Minnesota and two for Chicago. Only personal applicants considered. Apply after 10 Monday, 104 S. Michigan-av. Ask for Mr. Rucker.

PERMANENT POSITION.
An organization of successful business women has a permanent, worthwhile position for the woman with these qualifications: Education, intelligence, and ambition to succeed. Must be at least 28. Work supported by radio advertising. Write or see PERSONNEL DEPARTMENT, 10th floor, 360 North Michigan.

AN ASSURED FUTURE
Banking house developing nationally requires the services of 3 intelligent young women, over 21. Must be well groomed and have the equivalent of a high school education. Those who can be developed for executive positions will be given preference; must be willing and loyal workers; only those seeking a permanent position, willing to start for a moderate income, who can furnish satisfactory references, will be considered. This is not a clerical position. Apply Rm. 320, 30 N. La Salle.

WOMAN—POSITION OPEN WITH INTERnationally known company for energetic, intelligent woman, age 28-48, with at least 4 yr. high school education. Salary and bonus. Excellent opportunity for one who needs to earn more than is possible in school or office. Phone Superior 8270 between 9 and 12, for appointment with MISS FLAHERTY.

GUARANTEED SALARY
paid daily; can use 10 lady solicitors. Apply early. 1839 N. Ogden, nr. Clark.
AN OPPORTUNITY TO MAKE $50 A WK. or more in your spare time for women who have a wide social acquaintance among women; no selling. Address P N 163, Tribune.

5-LADIES-5,
over 21, neat, efficient, ambitious, for positions of trusts as information collectors. Rm. 706, 134 N. La Salle.
WOMEN—TO SELL LADIES' READY TO wear; exceptional values; part or full time; credit extended; excellent commission. ROYAL CROWN MILLS, 229 W.Washington.

COLORED WOMEN.
Earn $14 week. No experience needed. Pay begins at once. 5249 Cottage Grove.
LADY — WELL ESTABLISHED BUSINESS house has exceptional opportunity for well educated, energetic lady; permanent; splendid salary. Address M G 581, Tribune.
WOMAN — INTELLIGENT, DEPENDABLE and refined, who needs money and is willing to work. Give phone. Address O L 131, Tribune.
WOMEN—RELIABLE FIRM HAS OPENING for woman over 25. High school education, personality. Phone bet. 9-12 for appointment with Organizer. Har. 5844.
LADIES—FOR PART TIME WORK, MUST be over 30 with good ref. Apply Information Desk, 6th Floor, 69 W. Washington-st., at 7:45 p. m. sharp Mon. eve. only.
TWO YOUNG LADIES, 21, HIGH SCHOOL education; travel thru. south. Apply C. H. SMITH, Claridge Hotel, 1244 N. Dearborn.
WOMEN—WILL START YOU IN BUSINESS, salary and commission. Call bet. 2-6 today. 1650 W. Division-st.
LADIES—WITH SOME RETAIL OR CLERical exp.; about $18 week. REAL SILK HOSIERY MILLS, 36 S. State, Room 714.
AMBITIOUS WOMEN—TO DEAL WITH public. Good earnings. Rm. 600, 30 N. Dearborn.
YOUNG LADIES—REFINED, TO DEMONstrate art work in homes. Salary and commission. 4008 N. Damen-av.
GIRL — WHITE, YOUNG, HELP HSWK., care of baby; room and board. Alb. 5294.
GIRLS—PERM. WORK; EARN $30 PER week. 30 W. Washington, Room 1209.
4 GIRLS — AGGRESSIVE AND WILLING. Mr. Youngberg, Room 708, 23 E. Jackson.
GIRL—WHITE, CARE FOR CHILDREN eves., in exch. room and board. Edg. 5662.
CHORUS GIRLS—NO EXP. REQ.; ALSO tap dancer. 36 W. Randolph, Rm. 405.
CANVASSERS — 2, APPLY BETWEEN 9 and 11. 6239 S. Kedzie. Mr. Hohmann.

**Employment Agencies.**

STENO.-SECY. TO
District Mgr.-Acct.; exp.; S. side........$150
Steno., trained in public speaking........$130
UNITED AGENCIES,
202 S. STATE-ST. RM. 812.

NO REGISTRATION FEE.
STENO., RAPID .$30|STENO., INS. EX.$25
STENO., BKPR. .$30|STENO., YNG. ...$20
STENO., SOME COLLEGE; RAPID........$30
EXECUTIVE SERVICE CORPORATION,
20 E. JACKSON. ROOM 1202.

15 Candy Wrappers..$12-$15
RADIO SOLDERERS-ASSEMBLERS AND COIL WINDERS ........$14-$18
Cass, 10 N. Clark-st., 10th fl.

SOUTH SIDE CONSOLIDATED.
HOUSEMAIDS, R. & B........$8-$15
HOTEL MAIDS, Salary........Open
WAITRESSES, Salary........Open
2d Floor. 1105 E. 63d-st.

F. C. BKKPR.-STENO.—SMALL OFF. under 30 ........$150
STENO., good at figures, attr. loop....$85
STENO., chg. small office ........$100
O'Shea Empl. 64 E. Jackson. Room 507.

CONSOLIDATED AGENCIES,
SALESLADY and Alteration, A1 Oppor.$22
TYPIST-CLERK, German, Start........$18
EXEC. SEC'Y, Organizing Exp........Open
11th Floor. 209 S. State-st.

50 WAITRESSES, NEAT APPEARING.
25 Housemaids. |1 Pastry Cook..$100
Linen Room Girl.$75|1 Cashier ........$18
NOLAN'S EMP. SERV., 4619 BROADWAY.

FRENCH PERSONNEL.
High class office and hotel positions. 1431 Pittsfield Bldg., 55 E. Washington.
PASTRY COOK...$25|WAITRESSES $12-18
LAUNDRY ........$17|HSWK., CKG. ....$65
MORRELL AGENCY, 306 W. MADISON-ST.
WAITRESSES — SODA GIRLS ........$18
Factory Girls....$10 Gen'l Hswk....$8-15
S-H-A-Y. 14 W. Washington.
CORBOY SERVICE.
BK.-FC., Newspaper rep. exp........$30
20 W. Jackson-blvd., Rm. 1508. Wab. 9284.
ZINSER PERSONNEL SERVICE.
TYPIST exp. stencil cutter........$90
140 S. DEARBORN-ST.
C-R-A-I-G A-G-E-N-C-Y.
LEGAL STENO.-SECY., small office..$100
209 S. State-st., Room 708.
STENOS.—UNDER 30. REGISTER FREE. Certified Placement. 427 Diversey.Div.5840.
HOTEL PANTRY, EXPR. ........$14, R.
ALL TRADES. 309 S. LA SALLE. R. 101.
5 YG. GIRLS, NIGHT WORK; 2 WAITR.; 5 Demonstrators. Cut Rate, 108 N. Dearb'n.

## WANTED—FEMALE HELP.

**Employment Agencies.**

COMPTOMETER OPER., LOOP........$100
STENO.-BKKPR., printing exp.......$125
SECRETARY, south side mfg. co.......$120
LEDGER CLERK-TYPIST ........$85
MULTIGRAPH OPER., loop office.......$95
Box factory ....$18|Maids, hotel ........$18
Factory, no exp..$10|Soda fountain ....$18
Gordon feeder ....$16|Waitresses ........$18
Bakery sales ....$15|Ldry. inst....$45.R.B.
Radio girl ........$18|Cook, inst....$60.R.B.
TRIANGLE, INC. 20 EAST JACKSON.

WAITRESSES, LNG.-SHRT. HRS. A1 jobs ........$6-$14 M.-T.
COOK, Short order, 3-10 p. m........$12 M.
COOK, age 30-40 ........$18 M.
LAUNDRESS, exp. folder, young....$9 R.-B.
PRESSER, ladies' dresses ........P.W.
Radio Solderers.$15 Housemaids.$6-12 R.-B.
Jackson Agency. 64 E. Jackson. Rm. 509.

Helen Dobbs Personnel
STENO.-SECY., Ins. Exp., Writing Cancellation and Losses, 22-25 yrs........$100
STENO., Casualty Exp........$75
SUITE A 618. 175 W. JACKSON.

POLLARD ALLING ADDRESSING MACHINE OPER. ........$18 and Bonus
STENOGRAPHER BOOKKEEPER ........$25
2 DICTAPHONE OPERATORS ........$20-25
GLADER AGENCY,
220 S. STATE-ST. SUITE 1208.

COOKS, HOTEL AND INST........OPEN
4 COUNTER WAITRESSES........$12.00
3 FLOOR WAITRESSES........12.00
1 CASHIER........18.00
ELITE SERVICE, 821 RUSH-ST.

## TRADE SCHOOLS.

FIT YOURSELF INTO THIS JOB.
10
Reasons Why . . .
YOU SHOULD LEARN
Beauty Culture at Moler's.
BECAUSE—
you can earn while attending.
you have your choice of 2 schools.
you can earn your meals while attending.
you can learn the more professional degree.
you can fill positions made vacant by the Beauty specialists and barbers returning for the more professional degree.
you are taught by expert instructors.
you can learn by actual practice work.
you can start at once no matter what your financial condition may be.
you are in continuous demand through Moler's affiliation with organization.
you can learn day or evening.
Call, mail the coupon or phone.
MOLER SYSTEM,
59 E. Monroe-st., Central 6393. Chicago, Ill.
Moler System:
I want to fit myself into a position in Beauty Culture. How can I earn some money and my meals while attending?
NAME ........
ADDRESS ........
CITY ........ STATE ........

BURNHAM
School of Beauty Culture.
Largest, oldest school in America. Moderate tuition. Convenient payments. Day, evening classes. Call at once or write for free booklet.
E. BURNHAM (Desk 40),
138 N. STATE. RANDOLPH 3355.

LEARN SWITCHBOARD ON BUSY CORD dial boards. COMPTOMETRY, 15-30 days. CASHIERING, 1 week; change machines, etc. All duties. Positions. GREGG-MUNSON-PITMAN review or compl. courses. BKKPG., 1 mo. or longer courses. Also FILING, TYPING, HOTEL TRANSCRIPT BKPING. Exchange tuition for part time positions. Also rm., brd., good wages for part time. Chi. Bus. Coll., 190 N. State. Fra. 4122.

LEARN SHORTHAND
AT LOWER COST. IN SHORTER TIME.
SPEEDWRITING
Free demonstration Thurs., 5:30, 7:30 p. m. NEWMAN SPEEDWRITING INSTITUTE, 12th Floor, 30 N. Dearborn. Fra. 2435.

LEARN BEAUTY CULTURE THE PROFESSIONAL WAY. We teach you on live models. Also manicuring with instruments, $25; finger waving, 6 lessons, $15. Special Post Graduate brush-up course, $50. Never before offered less than $100. COLUMBIA METHOD, 32 N. STATE-ST., SUITE 703.

LEARN CASHIERING
in 5 days; small charge; employment service for all; drug stores, theaters, restaurants, hotels; pay $20-$30 week. National Business Inst., 427 Diversey-pkwy. Diversey 5840.

I WANT A GIRL
to take care of small apt. in exchange for shorthand, typing, switchboard instruction; board, rm. and gd. wages includ. Mrs. King. Nat. Bus. Inst., 427 Diversey. Div. 5840.

LEARN SWITCHBOARD
in 7 days by actual work on real office, hotel and dial board; employ. service; earn $20-$25 week to start. NATIONAL BUSINESS INST., 427 Diversey-pkwy. Div. 5840.

SWITCHBOARD-7 DAYS
Actually use office, hotel, dial, and Dr.'s brds. Pr. Branch Exchange, 7 rooms. Reception. Positions. Visit Eve. or Day SCHOOL. 921 Marshall Field Annex, 24 N. Wabash.

LEADING
shop owners, many of whom are graduates of THE CHICAGO HAIRDRESSING ACADEMY recommend our methods of instruction. 64 W. RANDOLPH-ST.

WHY WASTE YOUR TIME?
Old, est. college offers a chance to earn way through course without help from family. Call or write Metropolitan Bus. College, 37 S. Wabash-av. Ran. 2637. Miss Stone.

CHANCE TO EARN $25 A WEEK after learning our 12 wk. eve. course in PRACTICAL OR CHILD-INFANT NURSING. WE ALSO TEACH SWEDISH MASSAGE. Write or call 159 N. State-st., Rm. 1322-T.
AMERICAN SCHOOL OF ETHICAL BEAUTY Culture—Exceptional, individual training. Elizabeth McGrath, Directress. Free catalog. 190 N. State. Dearborn 6627.
BEAUTY CULTURE!
For those who want the best in training. GERTRUDE HALE SCHOOL, 30 N. DEARBORN-ST. 3D FLOOR.
BEAUTY CULTURE — LEARN THE HEIM SYSTEM. Very reas. Day and eve. classes. 1019 W. 63d-st. Englewood 4643.
REALIZE YOUR LIFE'S AMBITION BY studying practical nursing; good pay; steady demand. Nightingale Sch., 116 S.Mich.
HOTELS NEED TRAINED WOMEN — BIG pay. Learn at home. Write Lewis Hotel Training Schools, Desk 749, Washington.D.C.
MANICURING COURSE — COMPLETE—$25. All tools free. Easy to learn. Good pay. Nina Parker System, 14 W. Wash., 2d Flr.
MIDWEST BEAUTY COLLEGE, LTD. Practical Training. Low tuition. Terms. 5 N. Wabash-av., Suite 705-10. Ran. 9221.

## DRESSMAKING—MILLINERY SCHOOLS.

DRESS DESIGNERS—EARN BIG PAY; ALSO Milliners, Dressmakers, and Sewing Machine Operators. Master College, 190 N. State-st.
DRESS DESIGNING, DRESSMAKING, MILlinery. Forest Academy, 159 N. State-st.

## MUSICAL INSTRUMENTS.

**Pianos and Players.**

Buy at Kimball Factory.
$1 MONTHLY RENTS A USED PIANO.
9 used upright pianos........$10 each
3 small used Junior pianos........$35 each
Used grand pianos at factory........$195 each
FACTORY, 2631 W. 26TH.
Phone Lawndale 3862. Open until 5 p. m.
$20 BUYS A GOOD UPRIGHT PIANO; must have room and cash. 2255 W. Madison-st, in store.
ADAM SCHAAF GRAND PIANO—OWNER moving to hotel. Will take $350 on low tms. WYMAN'S, 604 Republic Bldg. 209 S. State.
RENT A BABY GRAND, $8 A MO.; NEW midgets, $6; semi-midgets, $5; used upr., $2 up. Cable Piano Co., 301 S. Wabash.

## INSTRUCTION.

ELEC. BATHS AND SPECIALIST IN COLDS, arthritis, reducing under Dr.'s sup.; red. rates. Illinois School of Spanish and Swedish Mass. 4074 Sheridan. Lake V. 2464.
LESSONS, $1.50—IN JAZZ PIANO AND most instruments; latest song hits; free dem. Christensen Sch., 25 E. Jackson, 953 Belmont, 718 W. 63d-st. 3945 Madison, 2602 Milwaukee.
THE BERLITZ SCHOOL OF LANGUAGES—French, Spanish, Italian, German, English. Free trial lessons. 56 E. Congress. Har. 0302.

## TO RENT—ROOMS—SOUTH.

BLACKSTONE, 5519. DORCH. 4100.
UNIVERSITY HOTEL.
$8 PER WEEK UP, $2 PER DAY.
New bldg., tub swr. every rm.; no extra charges for 2; I. C. ex., bus, park, lake, golf.
BLACKSTONE, 5748, IS THE ADDRESS. BLACKSTONE HALL IS THE PLACE. $7 WK. UP. HOTEL SERV. DIN. RM. WE KNOW YOU'LL BE HAPPY HERE.
BLACKSTONE, 5041-43—LARGE FRT. RM.; sgl., dbl.; r. wat.; reas.; all tr. Drex. 6166.
ELLIS-AV., 4159—NICELY FURN. RM.; NR. I. C., bus, surf. Oakland 6914.
HARPER, 5406—COMF. RM. IN MODERN pri. res.; adj. bath; $4; 53d I. C. X. bus.
HYDE PK.-BLVD., 5488, CECIL HOTEL—$6-$8; $1.50 day; shwrs.;I.C., bus. H.P.6540.
KENWOOD-AV., 4716 — BEAU. FRT. RM., newly furn. and decorated; 1 blk. I. C.; rent reasonable. Drex. 8621.
KENWOOD-AV., 6326—LG. RM., 1-2, NICEly furn.; small rm.; $4; 1 blk. I. C., L.
KIMBARK, 6528—RMS., $3.50 TO $7; HOtel serv.; free auto parkg.; nr. I. C., L.
LAKE PK.-AV., 4943—EAST VIEW HOTEL. Lge. out. rms., priv. or conn. bath; lge. closets; hotel serv.; 8 min. lp.; $5.50 up.
MARQUETTE, E., 1412, 1ST—ATT. FRT. rm., priv. fam.; ex. tran., reas. Mid. 2251.
NORMAL-BLVD., 6400. ENGLEWD. 3700.
NORWOOD HOTEL
$5 PER WK., $2 PER DAY.
New bldg.; large double rms.; tile walls in baths; close to L. surf., bus, steam trans. Moderate priced cafe. Comm. Kit. apts., $60.
OAKWOOD-BLVD., 504—QUIET MOD. RM., adj. bath; gent., $4; ref.; gar. Doug. 7817.
SIXTY-FIFTH-PL., E., 1540. DOR. 6210.
JACKSON PARK PLAZA.
$5 TO $10 A WEEK.
Adj. bath and showers; I. C., bus, L surface.
LGE. RM., CON. BATH, SHOW., BLK. I. C. So. Sh. sta.; priv. fam. Butterfield 1123.
WILL RENT FINE WARM ROOM IN GOOD home; $4; always rented for $5; private lav.; all trans. Atlantic 2958.
A REAL HOME—PRIVATE FAMILY; pleasant room; I. C. trans. Midway 5384.

**Hotel Rooms.**

PARKLAND HOTEL—$7 WK. UP; 1 BLK. to I. C., L. surface, bus. Complete service. 1550 E. 63D-ST.

## TO RENT—ROOMS—NORTH.

ASHLAND, N., 6968—LARGE FRONT RM., suit. 1-2. Priv. fam. All trans. R. P. 6421.
BELLEVUE-PL., 14—LARGE FRONT RM., priv. bath; stm. ht. Walk dist. loop.
BELMONT-AV., 1632. BITTERSWEET 1740.
HOTEL DASHER.
Beau. rms. with tub and shwr.; $7 per wk.
BITTERSWEET-PL., 700, AT LAKE—QUIET old house. rm., bath, kit., firepl., $35.
CLARK, N., 1429. SUPERIOR 4365.
NEW BURTON HOTEL.
200 rooms; tub, shower, radio in each; 5 min. loop; $7 up wkly.; $1.50 up daily.
CLARK-ST., N., 2026. MOHAWK 3460.
HOTEL CLAYTON
BRAND NEW BLDG. OPP. LINCOLN PK. 300 modern rooms. Beautyrest beds. Comp. service; 10 min. to loop; $7 weekly.
RADIO IN EACH ROOM.
CORNELIA, 625—FRT. RM.; PRIV. HOME; good tran.; reas. Lake View 0400.
DEARBORN, N., 1307—ATTR., WELL FUR. lge., lgt. rms.; $4 up. Also 3 rm. kit.; rea.
GOETHE, W., 9—ENG. BSMT. 1 RM. KIT.; piano, firepl.; adj. bath; sgl., dbl. rs.; r.w.
LA SALLE, N., 873. LINCOLN 7322.
LA SALLE PLAZA HOTEL.
Sgl. r., $4.50-6.50; dbl., $6-8 wk. Also kit. apts., $8 up; htl. serv. at rm. hsc. prices.
LA SALLE, N., 1432. MOHAWK 0541.
NEW PAXTON HOTEL.
Rms., priv. bath, $8 wk.; $2 day; nr. park.
MELROSE, 454, HOTEL DEL MONTE—ATmosphere of exclusive club, catering to discriminate perm. guests; ex. din. rm.; $8.50.
MICHIGAN, N., 753—DBL. RMS. WITH BD. Reas.; individual tables; elev. Apt. 3.
RACINE, 4631—FURN. ROOMS, SINGLE, $3; doble, $4, $5, $6. run. wat. Wil. L. bus.
ROSEMONT-AV.—LIGHT, ATTRAC. ROOM to lady; kitch. priv. if des. Devon-Western dist. Conv. N. W. R. R. Rog. Pk. 2748.
SHERIDAN, 655—NR. LAKE. 3900 NORTH. LAKE SHORE ARMS. RMS. $6-8-10 WK.
SHERIDAN, 819 — CHATEAU CLUB FOR girls. $3.50-$10.50 wk.; mg. ont. Buc. 6814.
WINTHROP, 5054. LONGBEACH 8933.
HOTEL FRANCES
100 brand new rms., with beau. tile baths; all with tub and showers; this hotel is conceded to be the best furnished on N. Side; ideal location; gar.; 1 blk. Argyle exp., bus, surf.; rates as low as $7 wk.; $1.50 day.
WINTHROP, 5417 — 2 ATTR. RMS., PRI. bath, for gent; $5-$9. Pri. hme. Edg. 0013.
WINTHROP, 5530—NR. L, BUS. 80 NEW, clean rms., $7 wk.; $1.50 a day up; T-rm.
PRIVATE BATH
Why live where you must share the bath with other people? The Clarendon Beach Hotel is renting large outside, well furn. rms. with priv. bath, $6-$7-$8 weekly. These rooms never rented for less than $9-$10. Double rms., $9-$10 per week with priv. bath; some twin beds. 24 hr. heat and uniform service; 5 cent phone calls; 10 free golf lessons to guests by well known golf professional. Golf practice net; weekly card parties; semi-weekly dances.
CLARENDON BEACH HOTEL,
831 Wilson-av. Longbeach 4020.
Dupont Hotel
5047 KENMORE-AV. LONGBEACH 0815.
Nicely furnished rooms, $5 week. Offering outstanding values, compl. hotel serv.; exc. trans.; close to shopping center.
DEL MAR
HOTEL & COFFEE SHOP
Respectable—Comfortable—Economical.
COZY ROOMS AS LOW AS $3.50 WEEK.
5046 Winthrop-av. Lon.1115
NORTH-AV. Y. M. C. A.
Newly dec., $4 up; swim., gym., cafeteria; permanent, transient; 10 min. to loop; free parking. 1508 Larabee-st. Diversey 2317.
EXCEPT. RM.; EDGE. DIST.; SEE TO APP.; reduced to $7 to respon. gent. des. perm. res.; exc. tr. Mrs. Holman, Mohawk 2400.

## TO RENT—ROOMS—NORTHWEST.

BALLOU-ST., 1730—NICELY FURN. FRONT rm.; good trans.; reas. Spauld. 1110.
MANGO, N., 3126—DBL. RM. IN BUNG.; pr. entr.; adj. bath; gd.tran. Berk. 7182.
MONTANA, 4934 — BEAU. LGE. RM.; GD. trans.; priv.; with laundry $5. Ber. 1010.
CPL. HAS BEAUT. FRT. BEDRM. TO RENT, suit. 1 or 2; r. w.; linen; exc. tr. Bel. 7218.

## TO RENT—ROOMS—WEST.

MAYPOLE, 3336—BEAU. SLPG. RMS.; TW beds; ¼ blk. Garfield Park.
WILCOX-ST., 4337—FURN. RM., KIT. PRIV. or brd.; suit. 1 or 2. Col. 0583.
PARADISE ARMS HOTEL.
Beaut. rooms with bath, $7 per week. 4114 WASHINGTON-BLVD. VAN B. 7300.

**Hotel Rooms.**

MADISON, W., 660—MAJOR HOTEL.
$4.50 PER WEEK.
Good well furnished room. Run. water. Hotel serv. 5 min. walk to loop. Mon. 1934.
PARKSIDE APT. HOTEL.
212 N. HAMLIN-AV.—350 large, light, airy rooms, hotel service, $4 per week and up; opp. Garfield park. L surf., bus. Ked. 7000.
WESTLANE HOTEL—4507 WASHINGTON. Outside parlor rms., indr. bed., priv. tub; shwr.; full serv.; low rates. Estebrook 1868.

## TO RENT—HOUSEKEEPING ROOMS.

**South Side.**

BLACKSTONE, 6627—2 RM. KIT. OR BL. kit., reas.; 4 rms., pri. bth., $14; ex. tra.
BLACKSTONE, 5601—1-2-3 RMS., REMODeled for lt. hskpg., $6 up. Some furn.
CORNELL, 5410—3 LGE., NICELY FURN. cln. rms., bath, pch., Frig., $14-$16; I. C. tr.
CORNELL, 5233—1-2-3 RM. APTS., PRIV. bath, pch., $6 up; spec. mo. rate;I.C.,bus.
CORNELL, 5440—3 RM. APT.; ALSO KIT. and single room; I. C., bus, lake.

## TO RENT—HOUSEKEEPING ROOMS.

**South Side.**

COTTAGE GROVE, 6505.
1-2-3 rm. kit. apts., gas, elec., lin., $5 up. Outs. slpr. rms.; new. dec.; run. w.; $3 up;
DREXEL, 5000. CARLTON APTS. 3 rms., priv. bath; $12.50; 1 rm. kit., $7. TAKE NO. 1 BUS TO DOOR.
DREXEL, 4730—LARGE RM., PRI. BATH; cooking closet; sgl. rm.; garage space.
DREXEL, 4332—1 RM. KITS., OPP. PK.; priv., adj. bath; maid ser.; $7-$9; all tr.
HARPER, 5000—ATTRACT. FURN. OUTside r.; I. C., sur.; bus; $6.50. Hargreaves.
HYDE PK.-BLVD., 1411—5 R. APT., ACCO. 6., $14; 1 r. kit., $5; rms., $4. I. C. X.
KIMBARK, 6446—NEW. DEC., LG. FR. R. kit.; pr. bath; $9; 1 rm. kit., $6. I.C., L.
LAKE PARK, 4919—1-3 RM. KITNT., PRI. bath, $7-$15; 2-4 rm. bsmt.; auto sp. fr.
OAKENWALD, 4548—3 CL., LT. RMS., PRI. bath, pch., gd. ht.; el., gas free; gd. tr.; $9.
SIXTY-FOURTH-ST., E., 1511 — LOVELY frt. hskpg. rm., kit., $6; child. wel.; all tr.
WENTWORTH, 7121—3 LGE. RMS.; LGE. kitch., porch, yard; comp. furn.; exc. tran. $10 week; sleeping room, $4 wk.
WOODLAWN, 6543—3-4 RMS.; NEW. DEC.; overstuffed; priv. bath; reas. Mid. 2658.
REDUCED RENTALS.
1430 E. 67th-st., 2 rm. kitnts., elec. ref., $11-13.50 wk.; 1 rm., $7-$10; also slp. rms., $5.50-$10; attr. mo. rate; nr. I. C., Jack.Pk.

**North Side.**

AIRDRIE-PL., 923 [4130 N.]—BITT. 2061. 1-2 rms. with buffet kitch.; desirable; $7-$15 weekly; 51 bus. Sher. L. Brdway. sur.
BELDEN, 549 [2300 N.]—CLEAN, NEWLY furn.; dec.; 1-2 r. rl. kit.; r. w., ldy., shr. $7-$8.50; pkg. lot; maid serv.; spec. mo. rts.
BELDEN, 1045—1-2 RM. KIT., NEW. DEC., nice fur.; free pkg.; $4.50-$8. Full. exp.
BRIAR-PL., 733 — CLEAN, COMF. 2 RM. apts., some with porches, $6 up; L. surf.
BROADWAY, 4666—HSKPG. OR SLPG RMS., or 6 rm. apt.; semi-furn.; good trans.
BROADWAY, 4040—NEW APT., 2 RS., $7; excellent heat; L. bus; single kitnt., $5.
CLARK, N., 1004—MOD., NEW. DEC. 1-2-3 rm. kitnt.; priv. b.; elev.; $6 up; fr. pkg.
CLEVELAND-AV., N., 2217—2 BLKS. W. Clark; 2 blks. E. Lin.; 1 rm., h.w.t. $3 up.
DOVER, 4509—3 RMS.; IN-A-DOR BED; extra bedrm., bath; nr. school; all transp.
ELAINE-PL., 3435—BLK. W. OF BRDWY. Well furn. 2 rms. for 2-3; $6-9; parking.
KENMORE, 5132—1-2 RM. KITNT.; MAID ser.; free gas, elec., jan.; wond. tr.; $7 up.
KENMORE, 4640—1-2-3 ROOM KIT. APTS., pri. bath, phone ser. $8-$13; Wil. L. bus.
LAWRENCE, 829—FRT. 1-2 R. KIT.; CLN., warm, cozy, resp. home; maid ser.; $5 up.
MALDEN, 4554 — SPECIAL OFFER; KIT. apts., priv. bath, wall bed, recept. hall, lin., silver, maid serv., $11 wk. Come today.
MELROSE, 437—3240 N., 1 RM. KITNTS., $6-$7-$8 wk. Mo. rates. 20 min. loop.
MENOMONEE, 172 [1800 N.]—ATT., NEW. dec. 1-2 rm. kit.; stm.; elec. ldry.; reas.
PINE GROVE, 3620—BEAUT. 2 RM. FUR. kitnt. apts., new. dec.; nr. lake, park; gas, light, linen free; blk. bus, sur.; $9 wk.
RACINE, 4448—FRT. 1 ROOM PULLMAN apt.; pri. scr. pch.; $6-$8; garage; Wil. L.
RACINE, N., 4416—1-2 RM. KITNT. APTS., lgt., gas, lin., furn.; gd. trans.; $6 wk. up.
ROSCOE, 716 [3400 N.]—2 RM.; NEWLY dec. and furn.; tel.; $8 up. Slpg. rms., $4.
SHEFFIELD-AV., 2617—1 RM., $3; LARGE frt. rm., $5; 2 rms., $5; steam; parking.
2 NICELY FUR. HSK. RMS., ALSO SLEEPing rms.; $4 up. Sunnyside 7178.

**West Side.**

HAMLIN, N., 114—3 RMS., NEAT. FURN., priv. bath, Frig.; very reas. to sd. tenant.
WASHINGTON-BLVD., 2147, OR 2944 JACKson-blvd.—2 or 4 rm. apts., priv. baths, $8.50-$15; garage, $6.50 mo.; fre paerking.
WASHINGTON-BLVD., 3814, ½ BLK. WEST of Garfield Park—Beau. furnished steam heated 2 room front suites, $7 up.
WASHINGTON-BLVD., 3814—½ BLK. WEST Garf. Pk.; stm.; 3 rms., 2 bds.; rl. kit.,pch.
PARKSIDE APT. HOTEL.
212 N. HAMLIN.
3 rm. apt.; complete, $12.50; L. surf., bus; opposite Garfield park. Kedzie 7000.

## BOARD AND LODGING.

**South Side.**

BERKELEY, 4465, 2D—NICE FRT. R., RL. home; gd. meals; I. C., bus, L. Atl. 2882.
ELLIS-AV., 6334—NICE, FURN. RM.; REAL home cook.; $10 single; $15 double.
GREENWOOD, 4426—LGE. RM. SUIT. 2; priv. bath; also sgl.; ex. table. Atl. 3123.
JEFFERY, 7216—BLK. I. C. SURF.; ROOM, run. water; good food. Butterfield 0324.
HOME FOR AGED INFIRM MILD MENtal cases, $50 month up. Midway 1606.

**Southwest Side.**

SIXTY-FIFTH-PL., 3220, 1ST—ROOM WITH or without board; nr. Marquette golf course. Kedzie-av. car line. Pros. 8436.

**North Side.**

EASTWOOD, 857 [4600 N.]—RMS., SUITES; plenty ht.; meal opt.; $5 up; Wil. L. bus.
KENMORE, 6031—LGE. FRT. RM., TWIN beds, p. bath, lge. clos.; tr. 1 blk. Sun. 8784.
SHERIDAN, 5815, HSE.—LGE. FRT. SUITE of sgl., overlooking lake; pri. bath; mls.; pri. fam.; real hm.; reas.; all tr. Ard.3927.
WILSON, 856—ATTR. RMS.; HOME MADE pie, cake; dancing, cards, parties, piano, radio, garage; $4 up. Board opt. Sun. 1190.
TRAINED NURSE CARES FOR AGED, paralytic;best food, care;tms.reas.Div.4912.

**Children.**

EXCEL CARE TO CHILD, 2 TO 5 YRS.; Oak Park bung.; yard. Village 7287 W.
GOOD HOME AND BEST CARE TO CHILD, any age. Keystone 1785.
CHILD TO BOARD AND ROOM FOR PARent if desired. Berkshire 1064.

## ROOM AND BOARD WANTED.

RM., BD., 2 SML. BOYS, AGE 10-7; FATHer will rm. with them; must be reas.; name price. Address H 471, Tribune.

## HOTELS AND APARTMENT HOTELS.

DEARBORN PLAZA . . .
Kitchenette Apts., $60 Up.
Hotel Rooms, $12.50 Up.
SPECIAL TRANSIENT RATES.
1032 N. DEARBORN-ST.
NEW HOTEL CARLING.
175 rooms, all with tubs or showers; wkly, $7 up; day, $1.50 up; 5 min. to Loop. 1512 N. LA SALLE-ST. MOHAWK 1200.
RENTS REDUCED.
1101 COLUMBIA-AV.
1-2-2½ rooms; well furnished; new, modern bldg.; complete service; $45 and up.
PARK LANE.
Chicago's Smartest Apartment Hotel. Sheridan-rd. at Surf-st. Bittersweet 3800.
NEW LAWRENCE HOTEL.
1-2-3 ROOM APTS., $65 UP.
1020 Lawrence. Longbeach 2100.
BERWYN BEACH HOTEL.
New, attr.; each rm. phone, shower, tubs; reas. 1049 Berwyn-av., near Edgewater Beach.
THE BLACKWOOD, 5200 BLACKSTONE-AV. Chicago's newest 2 and 5 rooms. Occupancy now. Phone Dorchester 3310.
MIRA-MAR HOTEL—
$8 UP WEEKLY; $2 UP DAILY.
6218 WOODLAWN-AV. PLAZA 1100.
THE KENARD APT. HOTEL—1-2-3 ROOM apt., $50-$115; 24 hours' full hotel service. 5746 Kenmore-av. Longbeach 7913.
NEW MAYFLOWER HOTEL — 6125 KENwood-av. 262 large, light rooms, $9 week up; close to I. C., L. Univ. of Chicago.

## APARTMENTS AND ROOMS TO SHARE.

BUSINESS WOMEN—SAVE TIME. WE HAVE detailed info on each apt. to share on our list. Central 1795, 9-7 p. m. Share Apt. Service, 333 N. Michigan, R. 432.
WIDOW WILLING TO SHR. 5 RM. BEAU. home; 2 girls, cple.; kitch privs.; gd. trans. Reas. 4405 N. Rockwell, nr. Montrose.

## TO RENT—HOUSES.

**South Side.**

MODERN 8 RM.—ELEC. REFRIG.; 1 BLK. I. C., Jackson Park, U. of C. 5824 Harper.

**Northwest Side.**

5205 WARNER-AV., IN PORTAGE PARK. 5 room brick bungalow, hot water heat. Garage; $50. Mr. Gilmore. Franklin 5700.
5 RM. BUNGALOW, FURNISHED; GARAGE; reas. Pensacola 1327.

## WANTED—TO RENT—HOUSES.

**West Side.**

923 S. MAYFIELD-AV., IN AUSTIN—5 RM. brk. bungalow; new fixtures and decorating. $50. Mr. Gilmore, Franklin 5700.

**Suburban.**

918 MAPLETON-AV., IN OAK PARK; 5 room brick bungalow; 2 car garage; $55. Mr. Gilmore, Franklin 5700.
SELECTED FURNISHED AND UNFURN. homes on Nor. Shore. MRS. FULLER, 1618 Chicago-av., Evanston. Greenleaf 7220.

## TO RENT—FURNISHED HOUSES.

7333 PAXTON-AV., 9 RMS., TILE BATH, shwr., extra lavatory, elec. refrig., oil heat, 3 car gar. Midway 0877 for appointment.

## WANTED—TO RENT—HOUSES.

WANTED—TO RENT, OR BUY ON RENTAL basis, house, not over $35 per mo., bet. Diversey and Irving Park, Western and Kedzie. Address Y T 573, Tribune.

## TO RENT—APARTMENTS.

**SOUTH.**

**General List.**

South Shore's Best Values.
For latest type 2-3-4 rm. apts.; ELEV. SERVICE; gas, light, elec. refr. free; ¼ blk. Bryn Mawr I. C. sta.; most desirable trans. in city. Office, 7128 Jeffery-av.
3-4-5 RMS., SUN PARLOR.
5306 Woodlawn-ac., lg., light, in-a-dor, new stoves and fixt., beaut. dec., refrig. HOWARD & ORR CO., 1309 E. 53d-st.
1245-51 W. GARFIELD-BL.
3 and 4 rms., G. E. refrig.; good location; $50-$57.50. Drexel 1146. Trust Dept.
3-4-5 RM. MOD. APTS.; DEC. TO SUIT; U. of C. dist. 5491 Drexel and 900-22 E. 55th-st. C. W. Hoff & Co., Hyde Park 2215.
MOD. 2-3-4 RMS. CUT TO $40-$55. Conces. Free el. refr.; gas; nr. I. C., park. See agt. at 7128 Merrill-av. Cen. 6919.
SEND FOR OUR COMPLETE LIST—JAMES G. BARSALOUX, INC., 1500 E. 63D-ST. HYDE PARK 0010.

**One, Two, and Three Rooms.**

ALANE APTS.
1310-16 HYDE PARK-BLVD.
2-3 ROOMS, FURNISHED AND UNFURN. I. C. and bus lines. Frigidaire, gas and elec. lights free.
2 AND 3 RMS., 7107-51 BENNETT-AV.; very reasonable rental; extra in-a-dor beds; best apartments in South Shore. SEE MANAGER ON PREMISES OR PHONE GLATT & PRICE, DORCHESTER 8800.
JUST COMPLETED—3½ RMS.
with inador, ultra modern; reasonable rent. 8100 Maryland-av. Agt. on premises.
7502 KINGSTON—2 RS. WITH FULL BEDroom, in-a-dor, tile baths, shower, canvased walls, free elec. refrig., $40-$50. Sag. 3764.
5202-10 CORNELL-AV.—2-3 ROOMS, ELEC. refrig., $45 and up. Frear-Delaplane Co., Hyde Park 7000.
$30-$45 FOR 1-2 RM. KIT.; FREE LT., ref., nr. cars, L, R. I., sur. 227 Englewood.
3 RMS., NEW BLDG., CANV. WALLS, FREE refr.; $57.50; conc.; nr. I. C. 6945 Cornell.

**Four, Five, Six Rooms, and Larger.**

4 ROOM APTS.
All outside, airy rooms; elec. refrig. Must be seen to be appreciated.
ELLEN COURT APTS., 6638-40 Greenwood-av.
VERNER COURT APTS., 6619 Greenwood-av.
MANAGER ON PREMISES.
$80 REDUCED TO $60
to responsible family. 5 rooms, breakfast nook and garage. New bldg. I. C. trans. Phone Wm. F. ZENT, Randolph 5981, for appt.
10212 S. RACINE—ATTR. 4 ROOM APT.; elec. refrig.; stm; rollaways; near R. I. stores; $55; garage opt. Beverly 7660.
BEVERLY TOWERS—BEAU. 4 R. APT.; IN-a-Dor; free gas, refr.; reas.; nr. Rock Isl. 10344 S. Wood.
CORNELL, 6854—BEAU. LG. LIGHT COR. 4-5 rms.; sun parl., lg. closets; elec. refrig.; all trans.; $55-$75; lib. conces. Dor. 1104.
8041 SAGINAW-AV.—5 RMS., NEW BLDG.; light, airy, oil heat, refrig., tile bath, shwr.; gar.; 20 min. loop. eSaginaw 3386.
6-9 RMS.—2-3 BATHS; 4401 DREXEL; EL. ref., canv. walls, side lights, lge. rms.; very reas. rent; call Drex. 2200.
7011 PERRY-AV.—7 ROOM ST. HT. MODern apt.; reas. rent; conv. to R. I. transp. Owner, Stewart 6949.
2353 E. 74TH—4 ROOMS.
Elec. refrig.; I. C. only 2 blks.; extremely low rental. Mr. Quinn. Hyde Pk. 7478.
7 DAYLGT. OUTS. RMS., 1ST APT.—FRIG. New range; rent red. Nov. 1. 6632 Ellis.
INGLESIDE, 5536—4-5 RMS., UNFURN. OR furn.; barg.; $50 up; gd. tr. Fair. 8723.
LGE. 5 R. AND SUN R.; ELEC. REFRIG.; near I. C., park; very reas. 6843 Clyde-av.
5 LGE. RMS., SLEEP. PCH., ELEC. REFRIG. Gar.; $75. Darzlick, 7009 S. Sangamon.
BEAU. 6 RM. SO. SH. APT.; REAL BARG. if you do your own dec. A-1 tr. Reg. 6498.
6 RM. FLAT. H. W. HEAT. $50; GOOD trans. 5646 S. Marshfield. Repub. 8497.
5 RMS., EL. REF., COR. BLDG.; CUT RENT $60-65; conc. 1738-40 E. 73d-st. But. 6921.
3758 ELLIS-AV.—7 RMS., NEWLY DEC., steam ht., rent $50 and up. Ph. Oak. 6614.
5 RMS.; SUN PAR.; HTD. GAR.; SIDE DR.; all tr., $75. 8137 Maryland. Tri. 4890.
5 LIGHT RMS.—2D FLR.; G. E. REFRIG.; nr. trans., $65. 7931 Clyde. S. Shore 4886.
5 RMS., SLP. PCH.; REAS. RENT; 1 MO. conc.; garage. 8033 Carpenter-st., 2d fl.
5 RMS., STM. HT., 1ST FLR., GLAZED slp. pch, G. E. ref. 7519 Langley. Vin.0296
6 RM., DES., BRIGHT, CLEAN, STOVE HT., $30. 5353 S. Wells-st. Hemlock 6143.

**SOUTHWEST.**

**General List.**

READY FOR OCCUPANCY.
Beau. 2-3-4 rm. apts.; new bldg.; free gas, el. refr.; $40 up; gar. avail. 6137 S. Homan.
6100 S. CAMPBELL-AV.—NEW BLDG. Very desirable 2 and 4 rms. $40 up.

**Four, Five, Six Rooms, and Larger.**

6400 S. WHIPPLE—5 RMS. FOR $50; CORner apt.; nothing wrong with it; just a darn nice apt. at a low price. F. H. HALVORSEN CO. 3145 W. 63D-ST.
MODERN 6 RM. APT., STEAM HEAT. $55 2748 W. 59th-st.
5-6 RMS., STEAM HEAT, MODERN APT.; gd. trans.; $45 and $55. 2214 S. Keeler-av.

**NORTH.**

**General List.**

6728 BOSWORTH—6 RMS., 2 BATHS, BKF. rm.; 1340 Foster, 3-5 rms., new., $55-$77.50. 1311 Morse, 4 rms., 1 blk. L ex., $52.50. 6721 Glenwood, 3-4 r., 2 blk. L ex., $50-$60. Nr. schls. Jan. at bldgs. R. P. 0344.
New, Modern 13 Apt. Bldg.
3¼-4½-5 rms., $75 to $100; elec. refrig.; unusual location; good trans. 4836 N. Paulina. Longbeach 5661.
CHOICE APTS.—LOW RENT.
3-5 rm. apts.; mod. bldg.; free elec. refrig.; conv. to lake and transp. 1232 Jarvis-av.
Outstanding Value in Apts.
Decorate to suit tenant; near North Side. Call Whitehall 6907.
5529 KENMORE-AV.
1-2-4 rms., $40 and up; best trans.; free gas and ice. See janitor or call Rand. 6171.
426 SURF-ST.
1-2-3-4 rooms, $50 up; free gas, light, refrig., switchbrd. serv. Bittersweet 4630.
550-60 ALDINE-AV.
Beautiful 3 and 5 rm. modern apts. MODERATE RENTALS. CONCESSION.
REDUCED RENT—CONCESSION TO GOOD tenant; 2-3-4 rms., rollaway; Frig. 3159½ Hudson-av., 1 blk. w. Sheridan, nr. Belmont.
10 W. ELM-ST., COR. STATE—NEW BLDG.; 2 to 5 spacious, carpeted rooms; canvased walls; 10 minutes' walk to loop; $70-$165.
HTD. HIGH BSMT. FLAT, FACING BLVD.; nr. lake. Gehm. 524 Diver.-pkwy. Wel. 0290.
2, 4, 5, 6, AND 7 R., REASONABLE. HUGH V. Sweeney, 1201 Albion. Rog. Pk. 5653.
1 BLK. LINCOLN PK., 2100 NORTH—COR. bldg., 3-4 rms., $40-$50. 350 Garfield-av.

## TO RENT—APARTMENTS.

**NORTH.**

**General List.**

AQUITANIA
15 Story
De Luxe Apt. Bldg.
ON LAKE MICHIGAN AT ARGYLE. 3-4-5 AND 6 ROOM APARTMENTS.
Attractive Rentals
Private lake promenade. Private parking place. Rentals include light, gas, refrigeration and window washing. We will pay cost of moving in Chicago and telephone installation.
D. H. FALLOW, RES. MGR.
PHONE ARDMORE 2343.

DELAWARE TOWERS
Delaware-pl. and N. Wabash.
ONE ROOM UNIT. Living room with door bed. Kitchen with electric range in separate room. Showers over tub. FLOORS carpeted. South exposure. Service available. ATTRACTIVE NEW RENTING SCHEDULE.
FOUR ROOM UNIT. Living room, bedroom, dining room, and kitchen in separate rooms. EXTRA doorbed if needed. Bath and shower. FLOORS CARPETED. Service available. ATTRACTIVE NEW RENTING SCHEDULE.
Soundproof walls between apartments. Corridors and kitchens have forced ventilation. Food shop, grill, garage, and druggist connected.

2000
LINCOLN PARK WEST,
Fronting Lincoln park.
2 ROOMS........16TH FLOOR.
3 ROOMS........15TH FLOOR.
4 ROOMS........6TH FLOOR.
5 ROOMS........16TH FLOOR.
$90-$227.50.
Gen. El. refr.; parquet floors. Cedar closets. All outside rms.
PETER F. REYNOLDS,
LINCOLN 3633.

BY THE LAKE.
From 2 to 5 rooms; safe for children; on dead end street. Refined. Manager on premises. $50 to $90. 905 GLENGYLE. COHASSETT 4662.
3-4 ROOMS, $46.
Unusually large rooms; close to Howard L and lake; free gas electric refrigeration. LIEPOLD & HICKS, INC., 1569 Howard-st. Hollycourt 2300.

**One, Two, and Three Rooms.**

415
FULLERTON-PKWY.
Overlooking Lincoln Park. New 18 Story Bldg.
2½-3 ROOMS, $85-$120.
Free Gas and Refrigeration.
Peter F. Reynolds, Linc. 1518
4200 HAZEL-AV.
2-3 ROOM APTS.
FURNISHED—UNFURNISHED. COMPLETE IN EVERY DETAIL. FIREPROOF, ELEVATOR BLDG. $57.50-$85. WELLINGTON 3460.
NEW 1, 2 AND 3 RMS., $45.
and up. S. W. cor. Morse and Greenview-avs.; free gas, light, refrig., and carpet; col. plumb., tile baths. Apply office of bldg., 1505 Morse-av.
1 ROOM AND KIT........$35
2 ROOMS AND KIT....$42.50
New bldg.; best sec. Rog. Pk.; free refrig. and gas. See Mr. Leisch, 1712 Albion-av.
1024 BELDEN-AV.
$50-$60 pays to Dec. 1; cheerful 4-5 rms., cor. apt.; 4 rs. have 2 bedrs.; L exp., 3 surf. We take you to see this and others. Lon.8833.
2717 LAWRENCE-AV.
1 rm. kit. apts.; free gas and lights; 1 bl. L.; $27.50-$30. Keys in store. Longb. 8833.
734 WRIGHTWOOD.
2 blks. w. of Lincoln park; 3 rms.; $50 and up. See janitor or call Rand. 6171.
520-528 SURF-ST.
Beaut. 2 and 3 room apts.; mod.; new bldg.; moderate rentals; liberal concession.
CORNER BUILDING—CHOICE APTS.
3 rooms; gas and ice free; $50. 4200 N. ASHLAND, COR. BERTEAU. ARTHUR KRUGGEL & CO., Longbch. 5531.
4301 N. WINCHESTER—2 R. APTS. ONLY $37.50-42.50, refrig. furnished; 2s, $47.50; all tran. See agt. on prem., or call Bit. 4040.
815 CORNELIA-AV. 1-2 RM. KITS. AN OWNER MANAGED BUILDING. Free gas; mod. et. bldg.; $35-$40; gd.trans.
2 RM ENGL. BASEMENT, $30, 3159½ Hudson, nr. Belmont. ½ blk. w. Sheridan.
1100 ROSCOE-ST.—MOD. KIT. APTS.; GAS. lt., ref. free; 1 r., $35 mo.; 3 rs., $30 mo.
3 ROOMS, BEDR., EX. ROLLAWAY; FREE ref.; all tr.; $45. 1449 Victoria, Div. 8603.

**Four, Five, Six Rooms, and Larger.**

WE HAVE FOR RENT AN UNFURNISHED apartment in each of the following high grade fireproof buildings.
936 Lake Shore-dr., 14 rooms, 5 baths.
229 Lake Shore-dr., 10 rooms, 4 baths.
12 Scott-st., 8 rooms, 3 baths.
WINSTON & CO., Agents.
38 S. Dearborn-st.
Central 4204.
4-5 ROOMS, $55-$70
HILLDALE APARTMENTS, 1908 Morse-av. Modern bldg. Very attractive, new decorations. Refrigeration. AGENT ON PREMISES.
1058 NORTH SHORE-AV.
6 rm. apt. in 3 flat res. bldg.; 2 baths, 2 sun rms.; elec. refrig.; side dr.; 3 doors from lake. Rent $150, with conc. R. P. 6024.
1106-18 PRATT-BLVD.
Beautiful 4 and 5 rm. apts., modern. Near lake. Moderate rental. Concession.
4 RMS., $52.50—2D FL.; IDEAL LUNT-AV. loc., near trans., shops, schools, churches, playgrd.; beaut. mod. apts.; canvas walls; arch openings; showers; free refr. State 0240.
HIGH GRADE APTS., NR. LAKE—6-7-8 rms., 2-3 baths; eqpd. playgrd.; $100-$150. Waller, 700 Irving Park-blvd. L. V. 6480.
665 GRACE-ST.—
4-5 rooms, sun and sleeping porches, 1 block park and lake.
6 ROOMS, 3 BATHS—
1366 N. Dearborn; beautiful view of lake. HOGAN & FARWELL, INC., Whitehall 4560.
ATTR. 7 R. APT., SUN., BKFST. R., 2 baths, Frig., nat. wd. firepl., incl. bk. pch., exc. trans. 931 Winona, 2d. Long. 2516.
6 ROOMS—LIGHT ON ALL SIDES; STEAM heat, 3d apt., newly dec., $45; good trans. 3545 Wilton. Bittersweet 3934.
1663 PRATT-BLVD.—4-5 ROOMS; NEWLY dec.; showers; refrig.; good trans.; manager on premises. Rogers Park 0204.
9 RMS., 5 BATHS, NEAR N. SIDE; LG. liv. rm.; wood-burning firepl.; view of lake; reas. priced. Miss Dupee, White. 6880.
815 OAKDALE-AV.—7 RMS., 1ST; FREE gas, el. frigid., gar., billiard rm; $100 mo.
6 RMS., 2 FLAT; FRIGID; TILE KIT.; tile bath; oil ht.; $75. 6543 N. Campbell.
5 LGE. RMS., MODERN; NEWLY DECOrated; stm. ht.; $40. 2151 Southport-av.
7 RMS., 4 BEDRMS., SLEEP. PCH., TILE bath, shwrs., refr.; reas. 4433 N. Paulina.
6 RMS., 3D; 1 BLK. BEL. HARB. IMMED poss.; refrig.; reduc. to $80. 541 Melrose.
MOD. 5 RMS., ELEC. REFRIG.; LOYOLA L bus; reas. 1257 Loyola. Rog. Pr. 0922.
6 RM. APT.—STOVE HEAT, ELEC., BIG pch., yard; $30 mo. 1131 Lill-av.
6 RMS., H. W. HT., JAN. SERVICE, REFR. Good trans. Rent $85. 1325 Elmdale.
3000 N.—4 OR 5 RMS., STM., REFR., NEW stove; ½ blk. Belmont. L. 853 King-pl.
5 RMS.; STOVE HT.; NEWLY DECOR.; H. w.; nr. Lincoln; $27. Ravenswood 5975.
5 LT. RMS., NEW. DEC. ELEC. REFR., EX. trans.; $62.50. 6227 Magnolia. R. P. 2737.

## TO RENT—APARTMENTS.

**NORTH.**

**Four, Five, Six Rooms, and Larger.**

ESTES-AV. BARGAIN
Close to lake and Sheridan-rd. bus; 1 blk. to Rog. Pk. L sta.; light, attractive 6 room apt.; G. E. refrig. Surprisingly low rent. See Mrs. Scott, 1346½ Estes. Rog. Pk. [illegible]
LIEPOLD & HICKS, INC.
1569 Howard. Hollycourt 2300.

**NORTHWEST.**

**General List.**

NEWLY DECORATED 2-3-4-5 RM. HEATED apts., as low as $40, with Frigidaire. SCHORSCH, 6059 Irving Park-blvd.

**One, Two, and Three Rooms.**

NEW BLDG.—1½-2½ RM. APTS., [illegible] free refrig., showers. 4637 N. [illegible]

**Four, Five, Six Rooms, and Larger.**

CORNER 4 RM., 3D FL.; EXTRA IN-A-DOR bed; attractive light rooms; refrigeration; $50. 4300 N. Whipple-st.
4 LGE. LGT. RMS.; LGE. ENCL. SUN PCH. on cor.; stm. ht.; dec to suit; $45. Mr. Powell. 4756 Belle Plaine-av.
4 RMS., ENCL. PCH.; LGT., AIRY; GOOD tran.; new dec.; stm.; $30. [illegible] Springfield-av.
MOD. 5 LG., SUNNY RMS., LG. REAR PCH., H. W. ht.; reduced to $50. [illegible] Central-av.
4-5 RM. APTS.; BEAU. DEC.; ARCH HALLway; in-a-dor bed; shwr.; new stove, hot kitch.; gd. tra.; spec. induc. [illegible]
RENT CUT—ATTR. 4-5 RMS., NEW BLDG., cor. Strong and Mansfield; [illegible] strs., schl., chr., transp. Owner, [illegible]
MOD. 5 RMS.—H. W. HT., [illegible] shower; nr. school; $45. 5124 [illegible]
5 RMS., CLOS. PORCH, FRIGID.; [illegible] close to transp. 4533 N. [illegible]
5824 N. MERRIMAC, 2D—5 ROOMS, [illegible] porch; refrig.; oil heat; garage; [illegible]
6 LG. LT. RMS.—STOVE HT.; NEW DEC.; nr. schl., gd. trans. 2933 N. Lawndale [illegible]
4 LRG. MOD. RMS.—STM. HT.; [illegible] gd. transp. 4903 Cullom-av. [illegible]
4 LG. RMS.; STV. HT.; PORTAGE PK. [illegible] mo.; 3 r., $25. 4108 N. Mango. [illegible]
6 NICE RMS.; STM. HT.; LIGHT; [illegible] Humboldt Pk. $47. 3311 Evergreen-av.
5 ROOM APTS.—LARGE; LIGHT; [illegible] heat; good trans. 2258 Montana. [illegible]
6 RM. APT., 2 BATHS, $70; [illegible] Gentiles. 2122 N. Mozart-st.
5 RMS., SLPG. PCH. WITH OR WITHOUT ht. G. E. ref., reas. 2919 N. [illegible]

**WEST.**

**General List.**

2-3 AND 4 RMS., BLK. TO CENTRAL "L"; lge., lt., airy rms., thoroughly [illegible] free refrig.; reas. rents. See [illegible] Central, or phone Austin 1680.
3 RM., HEATD., $38; 5 RM. [illegible] nr. W. E. Co. 4257 W. 23d-st. [illegible]
FOR MOD. 2-3-4-5-6 RM. APTS. [illegible] refrig., good trans., call Monroe [illegible]
2-3-4-5-6 RM. APTS. BARGAINS. [illegible] field, 3200 after 5 p. m. Mansfield [illegible]
4047 WASHINGTON-BLVD., 3D—LIGHT, good trans., $75. Owner. [illegible]

**One, Two, and Three Rooms.**

3 RM. FLAT—HOT WATER HT.; ELEC. refrig.; clsd. pch.; $35 mo. 843 N. [illegible]

**Four, Five, Six Rooms, and Larger.**

5501 W. CONGRESS-ST.—
6 rm. and 4 rm. apts., very modern; [illegible] bath, crystal fixt.; fireplace; in-a-dor [illegible] Frig., excel. trans., 1 block Columbus Park.
RENTS ARE VERY REASONABLE.
223 N. SACRAMENTO-BLVD.—TWO FLAT bldg.; eight rooms each; remodeled for rooming house and light housekeeping; [illegible] water heat; exc. trans. Call Web. 6041.
MODERN 5 ROOM APT., STEAM HEAT, $35; janitor service; will decorate to suit; excellent transp. 210 N. California.
VERY REAS. RENT — 5 LARGE, LIGHT, airy rms., elec. refr. Fine trans. Austin's best loc. See Jan. 5508 Fulton [illegible]
VERY REAS., 4 RMS., 4458 W. MONROE. Elec. refr.; stm.; gd. trans. Agt. on prem.
4 RMS., STOVE HT., PORCH; NEAR PARK. $23. 1138 N. Rockwell-st. Arm. 3118.
524 N. CENTRAL-AV.—7 ROOM FLAT; best transp., $50. Austin 4071.
5 RM. FLAT—CLEAN; $25; GD. TRAN. 2744 Gladys-av. West. 3186.
2453 W. ADAMS—5 RMS., STEAM, ELEC. hot water, janitor service; [illegible]

## TO RENT—APARTMENTS—SUBURBAN.

**NORTH.**

**Evanston—19 minutes to loop.**

BEAUT. 4-5 ROOMS
N. W. Cor. Noyes-Sherman.
Near Patten Gym.; very roomy and light; G. E. refrig.; shower; in-a-dor bed in 4 room. Attractive rental proposition. See janitor, 809 Noyes-st., Greenleaf 1016, or call
LIEPOLD & HICKS, INC.,
1569 Howard-st. Hollycourt 2300.
SUBLEASE.
Attr. 2d apt., 6 rms., 3d apt. furnished if desired; reasonable rental. [illegible] See janitor or phone Merrimac 8300.
4 RMS., $55; GREATEST VALUE IN EVanston; conv. main st. trans.; [illegible] canvas walls; free ref.; [illegible] in bldg. Davis 1965 or State 0249.
APTS. AND HOMES IN EVANSTON. SMART & GOLEE, INC. 1564 Sherman. Univ. 0285. Rog. Pk. 6777.

**WEST.**

**Berwyn—17 minutes to loop.**

3-4 RM. APTS.—NEW. DEC.; EL. REF.; [illegible] blk. CB&Q and surf.; very reas. rent; located Stanley and Wisconsin; n. w. cor. Hanecamp. 5015½ W. 23d-st. Cicero 6777.

**Cicero—15 minutes to loop.**

2-3 RMS.; DEC. TO SUIT; ½ BLK. L AND car; 1 blk. W. E. Co.; very reas. rental. 5015½ W. 22d. Cicero 6777. R. Hanecamp.

## TO RENT—FURNISHED APARTMENTS.

(See Also Hotels and Apartment Hotels.)

**SOUTH.**

JACKSON PARK PLAZA
1540 E. 65TH-PL.
2-3 Rm. Kit. Apts., $60 Up
Elec. refrig., complete hotel service. I. C., bus, L trans. Dorchester 6210.
Free Refrigeration
1 Large Room Kit., $45
BUS AT DR. NEW BLDG. MGR. ON PREM. 4336 DREXEL-BLVD. OAKLAND 6951.
7339 COLES-AV.
Attractive 3 rm. apt.; bedrm. and in-a-dor; G. E. refrig.; reas.; near I. C. transp.
CORNADA APT. HOTEL.
Choice 1-2-3 rm. apts., furn or unfurn.; comf.; 9 min. lp. I. C. Reas. rt. 5312 Cornell.
2 RMS., SOUTH SHORE, $50.
Free electric refrig., gas, light and linens. 6810 Ridgeland-av., 2d.
4 ROOMS, $50.
Complete. Free gas and light. 908 E. 64th-st. Dorchester 7515.
CHI-ENGLE APT. HOTEL—7146 LOWE-AV. Beau. 2-3 rm. apts., kit.; tile bath; [illegible] rs., $65 up; nr. R. I., L. surf. [illegible]
THE SHORE MANOR, 7150 CYRIL-PKWY.—1-2-3 rm. apts., beau. furn., hotel service; near Bryn Mawr I. C.; $60 up. Plaza [illegible]
MICHIGAN-AV., 2444—CLEAN 1-2 RM. KIT. apt., priv. bath, fr. lt. gas; [illegible] bus at dr.; restnt. in bldg. $4-15 wk. [illegible]
NORQUETTE — NEW 1-2-3 ROOM APTS.; smart, spac., quiet; compl. serv.; [illegible] R. I., bus; cut rates. 6818 Normal. [illegible]
2-3-4-5 ROOM APTS.—ATTR. FURN., [illegible] parlor, fireplace; elec. refrig.; [illegible] bus; $50-$70. Gas, light inc. 1516 W. [illegible]
6654 KENWOOD-AV., 1ST FL. [illegible] Choice 2-3-4-5 rs.; all outs.; reas. [illegible]
1443 E. 53D-ST.—6 RMS., WELL FURN. $85; 4 rms., $60; I. C. Fair [illegible]
4 R., EL. REF. 1118 E. 65TH-ST. [illegible] in-a-dor. 6640 Maryld. $60-65 [illegible]
5463 KIMBARK—3 RMS., BATH, $12 WK. Beaut. furn.; adults; elec. refr., [illegible]

**SOUTHWEST.**

NOW FURNISHING.
Choice 3½ rm. apts., $60 up, incl. [illegible] light, refrig. 6137 S. Homan-av. [illegible]
5 RM. APT., STM. HT., FURN., NEAR SCHOOL and Marquette golf course. Kedzie-av. car line. $75. 3220 W. 65th-pl., 1st.
1 RM. BSMT. APT., INC. GAS, [illegible] bath, $25. 6142 S. Rockwell. Pros. [illegible]

**NORTH.**

SUBLEASE GOLD COAST CHARM. FURN. 3 rms. and kitnt.; full hotel serv. [illegible] windows; unusual lights. Superior [illegible]
LA SALLE, N., 1039 OR 1702. [illegible] 1-2-3 rm. kit.; priv. b.; el. [illegible]
641 ALDINE—DE LUXE 1 ROOM KITN. apts.; firepr. bldg.; compl. serv.; $45 [illegible]
1362 GREENLEAF—BEAU. 3-4 RM. APTS. sun parl. blk. 1 lake. [illegible]
3-4 RMS.—EX. WL. BD., G. E. REF., [illegible] New fur.; L. fk. bus; reas. 5316 [illegible]
$12, 3 LG., LT. RMS., BATH; GD. FURN. lgt., ht., gas; ex. tr. 2819 N. Halsted [illegible]
H. GRADE FURN. 2½-3½ RMS., INC. GAS [illegible] lt., linens; el. ref.; all tr. [illegible]
MAGNOLIA, 4650—4 SUNNY RMS. COMPL. furn.; 2 beds; lts., Frigid.; $70.

TO RENT—FURNISHED APART[illegible]
NORTH.
$65 TO $100
2 AND 3 ROOMS [illegible]
One block from Ed[illegible] water Beach Ho[illegible] Splendid resident[illegible] neighborhood.
KENMORE SHO[illegible]
5419 Kenmore
Mrs. Van Horn, M[illegible] Sunnyside 1078.
GOLD COAST BEST ADDRESS. OPPOSITE CASINO CLUB
201 E. DELAWAR[illegible]
Luxurious New Furnishing[illegible] 1 blk. to Drake Hotel; bus at[illegible]
2-5 RMS., 2 BATHS, [illegible]
FULL HOTEL SERVICE, SUPER[illegible]
2-3 ROOMS, $50
FREE REFRIG., LIGHT AN[illegible] 4651 MALDEN. 1 BLOCK[illegible]
MONTROSE BEACH H[illegible]
NEW BUILDING.
$45 TO $65.
PUBLIC GARAGE SERVICE 925 MONTROSE-AV. 24 HOUR HOTEL SERVIC[illegible]
4423 SHERIDAN
Furnished or unfurnish[illegible] 1¼-3¼ ROOM AP[illegible]
NEW BUILDING . . .
CANTERBURY COUR[illegible] 1220 NORTH STATE-PKWY.
5546 WINTHROP
DIVERSEY APT. H[illegible]
LINCOLN PARK A[illegible]
4050 SHERIDAN
3 Rs., $57.50-$60; 4
$10.50 TO $12.50 A
SWANVILLE A[illegible]
3130 PALMER S[illegible]
1-2-3 RMS.—LOW
"THE CHATE[illegible]
TO RENT—STO[illegible]
TO-RENT—OFFICES A[illegible]
TO RENT—OFFICES A[illegible]
TRIBU[illegible] TOW[illegible]
Telephone Supe[illegible]
1229 TRIBUNE
ENGINEERIN[illegible]
30 N. LA SALLE
TO RENT—MANUFACTU[illegible]

## TO RENT—FURNISHED APARTMENTS.

### NORTH.

**$65 TO $100**
2 AND 3 ROOMS.
One block from Edgewater Beach Hotel.
Splendid residential neighborhood.
**KENMORE SHORE**
5419 Kenmore
Mrs. Van Horn, Mgr.
Sunnyside 1078.

GOLD COAST REST. ADDRESS
CHICAGO ATHLETIC CLUB.
**201 E. DELAWARE-PL.**
Luxurious New Furnishings.
1 blk. to Drake Hotel; bus at door.
1-2 RMS., 2 BATHS, $117.50.
FULL HOTEL SERVICE. SUPERIOR 1480.

**2-3 ROOMS, $50 UP**
FREE REFRIG., LIGHT AND GAS.
GARAGE. 1 BLOCK TO SUB.
**MONTROSE BEACH HOTEL.**
NEW BUILDING.
1 room apts., completely, elegantly furn.; ideal for every apt.; tile baths and showers, fully equipped; coffee shop; best transp.
$45 TO $65.
FREE GARAGE SERVICE
FULL HOTEL SERVICE.
**4423 SHERIDAN-RD.**
Furnished or unfurnished.
**1½-3½ ROOM APTS.**
All outside rooms; radio, gas, light, and refrigeration; convenient to all transportation. GRAnach 8383.

NEW BUILDING . . .
Rooms 1-2-3 room apts., $75 monthly rental. Beautiful tapestry. Built in radio.
**CANTERBURY COURT . . .**
5000 STATE-PKWY.

**6548 WINTHROP-AV.**
Beautifully furn. front 5 rm. efficiency sun parlor apt.; radio, refrig.; bk. Bryn Mawr car; $75.

**DIVERSEY APT. HOTEL.**
Newly furn. 1 and 2 room apts.; excep. value; 1 block to Lincoln Park; bus at door. 600 Diversey-PKWY. Lake 7-3110.

**LINCOLN PARK ARMS.**
2720 FINE GROVE-AV.
Just completed; 2-3-4-5 rms.; $65 up; unfurn., $45 up. Bittersweet 4100.

**4050 SHERIDAN-RD.**
2-3-4-5-6 rm. apts.; completely furnished; all electrical refrigeration; exceptional proposition. Bittersweet 3500.

1 BR. APTS., FURN. OR UNFURN.; GAS, light and refrig. free. Beau. bldg. Exc. location. Lease, rent. See apt. 56 Bryn Mawr-av., or phone A. J. Gauer.

**2 Rs., $57.50-$60; 4 Rs., $65.**
1 subway sta.; pubs.; free ht., gas, refrig.; 2 bks. L. L.; near schls. 6721 Glenwood.

**Five, Six Rooms, and Larger.**

**SWANVILLE APTS.**
6 rooms, $65 month; light, gas, linen. Sheridan-rd. at Pratt-blvd. Gd. tr. Bit. 1600.

**NORTH SHORE APARTMENTS—**
1-2-3 rms., furn., $65 up; unfurn., $45 up. Bittersweet 4100.

2 SPAC. ROOMS AND KITNT., $55 UP; free refrig., gas, light; Lease; adults; no pets; furnished; excel. transportation.

WELLINGTON ARMS HOTEL—1-2 R. KIT. apts., furnished, unfurn.; hotel service; $65 up. 3939 Sheridan-rd. Bittersweet 4000.

AT LAKE-SCHLEASE 6 MOS., BDRM. APT. 2 rms., kit., unfurn.; $70 per mo. Gas and refrig. SCHILLER, Longbeach 3220.

NEWLY DECORATED 2 RM. APTS.; ONLY 1 block to the surface lines, 2 blocks to elevated; $40 and $45. 6300 Kenmore-av.

**SOUTH.**
$45 TO $65.
FREE GARAGE SERVICE
FULL HOTEL SERVICE.
**4423 SHERIDAN-RD.**
Furnished or unfurnished.
**1½-3½ ROOM APTS.**
All outside rooms; radio, gas, light, and refrigeration; convenient to all transportation. GRAnach 8383.

NEW BUILDING . . .
Rooms 1-2-3 room apts., $75 monthly rental. Beautiful tapestry. Built in radio.
**CANTERBURY COURT . . .**
5000 STATE-PKWY.

**6548 WINTHROP-AV.**
Beautifully furn. front 5 rm. efficiency sun parlor apt.; radio, refrig.; bk. Bryn Mawr car; $75.

**DIVERSEY APT. HOTEL.**
Newly furn. 1 and 2 room apts.; excep. value; 1 block to Lincoln Park; bus at door. 600 Diversey-PKWY. Lake 7-3110.

**LINCOLN PARK ARMS.**
2720 FINE GROVE-AV.
Just completed; 2-3-4-5 rms.; $65 up; unfurn., $45 up. Bittersweet 4100.

**4050 SHERIDAN-RD.**
2-3-4-5-6 rm. apts.; completely furnished; all electrical refrigeration; exceptional proposition. Bittersweet 3500.

1 BR. APTS., FURN. OR UNFURN.; GAS, light and refrig. free. Beau. bldg. Exc. location. Lease, rent. See apt. 56 Bryn Mawr-av., or phone A. J. Gauer.

**2 Rs., $57.50-$60; 4 Rs., $65.**
1 subway sta.; pubs.; free ht., gas. Frig.; 2 bks. L. L.; near schls. 6721 Glenwood.

**Five, Six Rooms, and Larger.**

**SWANVILLE APTS.**
6 rooms, $65 month; light, gas, linen. Sheridan-rd. at Pratt-blvd. Gd. tr. Bit. 1600.

**NORTH SHORE APARTMENTS—**
1-2-3 rms., furn., $65 up; unfurn., $45 up. Bittersweet 4100.

2 SPAC. ROOMS AND KITNT., $55 UP; free refrig., gas, light; Lease; adults; no pets; furnished; excel. transportation.

WELLINGTON ARMS HOTEL—1-2 R. KIT. apts., furnished, unfurn.; hotel service; $65 up. 3939 Sheridan-rd. Bittersweet 4000.

AT LAKE-SCHLEASE 6 MOS., BDRM. APT. 2 rms., kit., unfurn.; $70 per mo. Gas and refrig. SCHILLER, Longbeach 3220.

NEWLY DECORATED 2 RM. APTS.; ONLY 1 block to the surface lines, 2 blocks to elevated; $40 and $45. 6300 Kenmore-av.

**SOUTH.**
$45 TO $65.
FREE GARAGE SERVICE
FULL HOTEL SERVICE.
**4423 SHERIDAN-RD.**
Furnished or unfurnished.
**1½-3½ ROOM APTS.**
All outside rooms; radio, gas, light, and refrigeration; convenient to all transportation. GRAnach 8383.

NEW BUILDING . . .
Rooms 1-2-3 room apts., $75 monthly rental. Beautiful tapestry. Built in radio.
**CANTERBURY COURT . . .**
5000 STATE-PKWY.

**6548 WINTHROP-AV.**
Beautifully furn. front 5 rm. efficiency sun parlor apt.; radio, refrig.; bk. Bryn Mawr car; $75.

**DIVERSEY APT. HOTEL.**
Newly furn. 1 and 2 room apts.; excep. value; 1 block to Lincoln Park; bus at door. 600 Diversey-PKWY. Lake 7-3110.

**LINCOLN PARK ARMS.**
2720 FINE GROVE-AV.
Just completed; 2-3-4-5 rms.; $65 up; unfurn., $45 up. Bittersweet 4100.

**4050 SHERIDAN-RD.**
2-3-4-5-6 rm. apts.; completely furnished; all electrical refrigeration; exceptional proposition. Bittersweet 3500.

1 BR. APTS., FURN. OR UNFURN.; GAS, light and refrig. free. Beau. bldg. Exc. location. Lease, rent. See apt. 56 Bryn Mawr-av., or phone A. J. Gauer.

**2 Rs., $57.50-$60; 4 Rs., $65.**
1 subway sta.; pubs.; free ht., gas. Frig.; 2 bks. L. L.; near schls. 6721 Glenwood.

**Five, Six Rooms, and Larger.**

**SUBLEASE.**
5 rms., 2 bdrms., 2d apt., furnished if reasonable rental. 5056 Sheridan-rd. Bittersweet 2000. Open 9 to 5 daily.

**SUBLEASE.**
6 rms., 2d apt., furnished if reasonable rental. 5056 Sheridan-rd. Bittersweet 2000. Open 9 to 5 daily.

**SUBLEASE.**
6 rms., 2d apt., furnished if reasonable rental. 5056 Sheridan-rd. Bittersweet 2000. Open 9 to 5 daily.

**"THE CHATEAU."**
Oak Park's largest and finest apt. hotel. Phone 840. 339 N. Austin-blvd. Vil. 8500

4 ROOM ELEGANTLY FURN. APTS., $40; includes janitor. 149-151 S. Whipple.

**WEST.**
1-2-3 RMS.—LOW RENT.
NEWLY PURS. APTS. MOD. BLDGS. 4 BLKS. TO KEDZIE CAR. 4519 Jackson. Cic. 7709. Open eve. until 9.

**"THE CHATEAU."**
Oak Park's largest and finest apt. hotel. Phone 840. 339 N. Austin-blvd. Vil. 8500

4 ROOM ELEGANTLY FURN. APTS., $40; includes janitor. 149-151 S. Whipple.

**WEST.**
1-2-3 RMS.—LOW RENT.
NEWLY PURS. APTS. MOD. BLDGS. 4 BLKS. TO KEDZIE CAR. 4519 Jackson. Cic. 7709. Open eve. until 9.

## TO RENT—STORES.

### South Side.

Bet. 3 and 4 rms., 2d apt., furnished if reasonable rental. 5056 Sheridan-rd. Bittersweet 2000. Open 9 to 5 daily.

**WEST.**
Grocery—15 minutes to loop.

**NORTH.**
Five, Six Rooms, and Larger.

**TES-AV. BARGAIN**
In lake and Sheridan-rd. box; 9 rms., 2½ bths.; large entrance & open stairway; 2 fireplaces; 1 block to Lincoln Park. Inq. 2E, 2d fl. 1536 Lake Shore Dr. Fr. 7000.
**POLD & HICKS, INC.,**
Broadway 2800.

**NORTHWEST.**
General List.

DECORATED 2-3-4-5 RM. KILCHEN apts. at $40; with Frigidaire, gas range, Murphy beds, tile baths, etc. Two and Three Rooms.

1-2-3-4-5-6 RM. APTS., $35 UP. Steam heat, refrig., gas range, Murphy beds, tile baths, etc. Two and Three Rooms.

1-2-3-4-5-6 RM. APTS., $35 UP. Steam heat, refrig., gas range, Murphy beds, tile baths, etc. Two and Three Rooms.

1-2-3-4-5-6 RM. APTS., $35 UP. Steam heat, refrig., gas range, Murphy beds, tile baths, etc. Two and Three Rooms.

## TO RENT—BUILDINGS.

LEASE OR SALE—BARGAIN—5 1 STORY bldgs., 2 S., 1 N., 2 W.; 6,000 to 18,000 feet each. Immediate poss. Randolph 3311.

## TO RENT—OTHER CITIES.

FOR LEASE—IN EXCLUSIVE ALTADENA, Pasadena district. Modern estate, completely furnished; servants' quarters; three car garage; commanding view of entire Los Angeles basin. R. T. Cotter, owner, 1901 Brae-Burn-rd., Altadena, California.

## OFFICE FURNITURE, FILES, SAFES.

33% DISCOUNT ON ALL OFFICE FURNITURE; desk, chairs, files, etc. Julius Bender, Inc., 901 W. Madison.

DESKS, CHAIRS, FILES, SAFES, CHEAP. Spitzer's, 173 W. Lake-st., near Wells.

## STORE FIXTURES.

BEAUTY SHOP AND BARBERS' FIXTURES—New and used; easy payments. PALDAN CO., 1120 N. Wells-st. Fr. Diversey 0200. COMPLETE SET MEAT MARKET FIXTURES, reas. Newcastle 2081.

## HOME FURNISHINGS.

(See Also Household Appliances.)

### South Side.

**Real Furniture Bargains.**
Stoves, parlor, din., bkfst., bedrm. sets; radio, desks, rugs, trunks; terms. Garfield. 3929 S. State. Ken. 0117. Sat. 9 p. m.

PAR., DIN., BEDRM. SETS, $29; RUGS; lit. cab., chests, dressers, spring filled matt., $15; piano, radio, elec. refrig. Schwartz Furn. Co., 7015 State. Stony Isld. 5400 E. 63d-st.

SLIGHT USED PAR., BED, DINING RM. sets, $20 up; 200 rugs, all sizes, $5 up; pianos, stove, radio, etc.; no res. of. ref.; 5121 S. Halsted. Open evenings.

4 ROOMS, COMP., $185; ONLY $15 CASH.
**Kessel Bros. Furniture,**
4312 Cottage Grove. Open eve. Tue. Th. Sat.

FOR SALE—5 RMS., COMPLETE; MODERN furn., $125. Lease if desired, 2 rms. rented. 6146 Dorchester, 2d apt. Dor. 8448.

3 PC. BEDRM. SET, $25 UP; 7 PC. WAL. dia. rm. set, $20 up; liv. set, $17 up. Atlas Furn. 6140 Cottage Grove. Ev., Sun.

BEAUT. PAR. SUITE, DIN. RM., BED RM., furn. radio, etc.; cheap. Regent 2266.

COMP. FURN. 6 RM. APT., GOOD COND. $24 W. 69th-st., 2d. Wentworth 7157.

### North Side.

**4 FLRS. USED FURNITURE.**
Dressers, $5; iceboxes, $5; gas ranges, $10; 9x12 rugs, $7; davenports, $7.50; velour parlor sets, $12.50; everything for the home cheap. $100 CITY FURNITURE CO., 3119 Clark. Lin. 0200.

SELLING OUT FOR CASH NEW FURN. parlor sets, wal. dining room sets, bedroom sets. All kinds of rugs, lamps, odd chairs, buffets. Many other bargains. Bert Metz, 5634 Pink. Open daily till 10 p. m. Sun. till 5 p.m. Graceland 0342. 3342 Lincoln.

WILL SELL FOR CASH $50,000 NEW FURniture. 3 piece parlor sets, $39; 3 piece bedrm. sets, $39; dining rm. sets, $45; Am. Oriental rugs, odd chairs. In Remodeled 5-St. N. Western-av. Open evenings and Sunday.

**ANTIQUE FURN., BED AND MATTRESS.**
Lamps, women's clothing, books, rugs, china and bric-a-brac. 550 Surf-st. Apt. 2-C.

SELL CHEAP, HIGH GRADE LIVING, DINing, bedroom furn., rugs, piano, desk, Hoover, radio, drapes, etc. Briargate 0018.

**HI. GRADE FURN., RUGS, LAMPS, ALL 5 rms., incl. radio, gr. piano; sep. Bit.4386.**

### Northwest Side.

RUGS, $5; PAR., DIN., BEDRM. SETS, $20 up; bed, com., $6. 2375 Milwaukee. Op. ev.

### West Side.

$50,000 BANKRUPT FURN.
Mohair part. and wal. din. rm. sets, $59; 2 pc. bedrm. sets, $59; rugs, all sizes, $5 up; brkfst. sets, tables. Open eves., Sun. 5. TUFTS, 4444 W. MADISON.

4 ROOMS USED FURNITURE, $150.50. 3 rooms new sample furniture, $129.50. Will separate. Evenings ex. Wed., Fri. & Sat. 2323 W. MADISON.

BARGAINS FOR CASH — BEAUT. PAR., dining, bedrm., furn.; rugs, etc. Open eves. Sunday. COLLINS, 5114 W. Madison-st.

## HOME FURNISHINGS WANTED.

### South Side.

SOUTH SIDE— —NORTH SIDE.
Atlantic 2290 Wellington 9307
PHILPOTT'S BUYERS MEAN MONEY TO YOU. See us first. ARTHUR B. PHILPOTT.

USED FURN., RUGS, STOVES, ELEC. RADios bought. Highest prices paid. We call anywhere. NEVADA 1150. Acme Furniture.

HIGHEST CASH PRICES PAID FOR USED furn., rugs, stoves, and elec. radio; we call anywhere. Homan Furn. Pk. Redzie 1300.

CALL CRAWFORD 3850 FOR HIGHER cash prices on your furn., rugs and elec. radio; prompt serv. Spaulding Furniture Co.

HIGHEST PRICES PAID FOR FUR., RUGS, radios. Call anywhere. Brown. West. 2149.

## HOUSEHOLD APPLIANCES.

$59.50 BUYS A SLIGHTLY USED NATIONALLY known elec. refrig.; fraction of original cost. Excellent condition. Pay only $2.00 weekly.
O. W. RICHARDSON, 1225 S. Wabash-av.

ELEC. REFRIG.; ALL PORCELAIN; REG. value, $195; while they last, $95; 2 yr. res. $225; our price, $120. 6023 Dorchester.

RENT A WASHER OR IRONER
50C A WEEK. DEARBORN 6006.

RENT A WASHING MACHINE—50c WEEK. Deliver anywhere in city. Radcliffe 7303.

SAC. ELEC. RADIO, WASHER, RANGE, cooker, furn.; Lois, 637 E. 63d, Monday.

VACUUM CLNRS., FACTORY REBUILT. Guar., all makes. $10 up. Stewart 4224.

ELECTRIC WASHING MACHINE, NEVER used; $45. After 6. 8311 N. Menard. 254.

## RADIOS AND SUPPLIES.

NEW HOWARD 1931 HIGH BOY SCREEN grid radio, originally $245, now $99.50 complete with tubes. Leon & Healy Burgin. Basement 243 S. Wabash-av.

1932 MIDGETS, SCR. GR., $11.95 COMPL. Also D. C. Midgets at proportionately low prices. 3100 Michigan. Open evenings & Sun.

NEW BREMER-TULLEY—COST $200, FOR $49.75 comp.; General Super Midget, complete, $19.75. 601 Washington. Hay. 1850.

FOR CASH—$400 ALL ELECTRIC RADIO for $90. 1418 N. Wood-st. last floor.

**Service Repairs, Etc.**
**$1—Guar. Radio Service—$1**
By licensed radio men—Day or night. Villa Rad. Kildare 2846; Pensacola 0555. WE FIX ANY RADIO TROUBLE—$1 SERVice. Call Irving 2737.
$1 RADIO SERVICE—$1.
AERO RADIO SERVICE. Humb. 4628.

## BUS TRANSPORTATION.

**PREMIER COACH LINES.**
Palace coaches, with porter service. Toilets and washrooms on all coaches.
**DETROIT, $4.00.**
INDIANAPOLIS $4.00 — COLUMBUS $6.50
LOUISVILLE $6.50 — CINCINNATI $6.75.
215 N. State-st. Franklin 0303.
31 E. Roosevelt-rd Calumet 4580.

**SOUTHERN LIMITED.**
Shortest route via Danville, Paducah, Memphis, New Orleans, Terre Haute, Evansville, Nashville, Birmingham. Ph. Calumet 0728.

## BUSINESS DIRECTORY.

**Caterers and Ice Cream.**
TABLE D'HOTE DINNERS—35C, 45C, 75C. Leland Cafe, 4652 N. Racine-av.

**Moving, Storage, and Hauling.**
HOUSEHOLD GOODS TO CALIFORNIA. NEW YORK, WASHINGTON; no rating bureau. NATIONAL MOVERS. ROGERS PARK 1190.

WT. FULL OR PART LOAD FROM PITTS., N. Y. City or int. pts. Hem. 0247.

WTD.—STEADY HAULING FOR 2 TON stake truck. T. Gurka, 2622 W. 25th-st.

## CLOTHING, FURS, ETC.

LARGEST FUR FACTORY OPENS DOORS to public; offers largest selection of gorgeous fur coats, ¼ price, $25, $45, $60. KEYSTONE FUR CO., 306 W. Adams 2nd fl.

ALMOST NEW FINE FUR COATS, $15-$75 and furs in exchange. Ken. 5373. Open eves. EXCHANGE SHOP, 4700 DREXEL-BLVD.

ATTR. RACCOON AND CLOTH COATS, dresses, reas. Call Hyde Park 0225.

## TYPEWRITERS AND SUPPLIES.

CORONA SPEC. $29.50 BARG. FIXED UP Smiths, Coronas, L. C. Smith Corona Typewriter, Inc., 68 E. Washington. Rand. 0052.

ROYAL, $22; CORONA PORT., $20; REMington $20. Fruit, 1160 N. La Salle.

UNDERWOOD, ROYAL, OLIVER, $12—WE repair, rebuild typewriters. 35c. 1679 Milwaukee.

## LEGAL NOTICES.

NOTICE—ALL PEOPLE HOLDING FIRST mortgage gold bonds on Linhart's building, southeast corner of 21st and Leavitt-sts., should call owner, Canal 3821, Frank Linhart.

## PRINTING MACHINERY AND SUPPLIES.

WANTED PRINTING EQUIPMENT—MECTing pot, perforator, caster, stitcher, cutter and other items. Call Wabash 4725.

## MUSICAL AND DRAMATIC.

WANTED—CHORUS GIRLS TO DO SPECialties. Apply Monday, 3 p. m., 12 W. Randolph.

## AUCTION SALES.

WILLIAMS BARKER & SEVERN CO.
223 S. Wabash-av. General Auctioneers.
Furniture, Carpets, General household Goods. Telephone Harrison 3777.

## MACHINERY AND EQUIPMENT.

2 NO. 320 KEWANEE DOWN DRAFT FIRE box boilers; exceptional bargain. Address F N 157, Tribune.

## REAL ESTATE FOR SALE.

### APARTMENT BUILDINGS.

#### South Side.

TO COLORED.
6 flat, 6333 Lauzley, $30,000, $5,000 cash. 6 flat, 6642 Evans, $15,000, $2,000 cash. House, 6642 Evans, $1,500, $500 cash. Many other bargains south of 63d-st. CALL HYDE PARK 3741.

New Home Realty Co., 6903 St. Lawrence.

#### Southwest Side.

BARGAIN—3 FLAT BLDG., 2 YRS. OLD; 3 car garage, tile baths, elec. refrig., oak trim; all rented; pays 10% net; pr. $18,000. 7334 S. Maplewood-av. Hemlock 6375.

#### North Side.

3 STORY BRK. BLDG.; 1 STORE, 2 APTS.; 2 car br. garage; stm. ht.; mkt. $10,000; 2 yrs.; inc. $2,400; pr. $13,500. Buck 0509.

#### Northwest Side.

2 APT., FRAME; MUST SELL; 4-5 RMS.; stove heat; price only $5,750.
RALPH H. BEESLEY, 4219 Irving Pk.-blvd.

#### West Side.

6 APT. BLDG.—SUIT FOR HOTEL OR apt. hospital. 3138 Washington-blvd.

### HOUSES.

#### South Side.

I AM LOOKING FOR SOME ONE WHO HAS STEADY WORK.
And can pay $50 a month like rent for my 5 room brick bungalow.
Address G S 340, Tribune.

#### Southwest Side.

NEW FRAME COTTAGE, $4,950; CITY CAR line; train service; $1,495. $ Z terms; title clear. Address L N 201, Tribune.

#### Northwest Side.

NEW 4 ROOM BRICK BUNGALOW.
$5 MONTHLY PAYMENTS ONLY, $45 MONTHLY PROVIDING YOU HAVE STEADY WORK.
Address L Y 127, Tribune.

#### West Side.

FOR SALE—MY HOME.
Modern brick bung. home, near exp. L sta. Small cash payment, or will take clear lot. Bal. $25 per month. Address X J 211, Tribune.

### HOUSES BUILT TO ORDER.

WILL BUILD ON YOUR LOT BUNG. OR 2 flat without a down payment. H. Finegold, 3032 N. California. Longbeach 1158.

### REAL ESTATE—SUBURBAN—SOUTH.

**Beverly Hills—24 minutes to loop.**
BEVERLY HOME—OIL HEAT, 80X125 LOT; 2 car gar. Will sell or trade. 9426.

**Miscellaneous.**
**MUST SACRIFICE**
My 7 rm. hse., tile bath, h. w. ht., full bsmt., 2 car gar.; under her. rated; 1 acre fine land; 2 chicken hses.; 1 blk from Ogden-av., nr. Downers Grove. Will take $3000 cash; bal. small monthly payments. Address X A 270, Tribune.

**BARGAIN.**
2½ acres fine land on hard street; elec., nr. Ogden-av. and Downers Grove, C. B. & Q. exps. nr., and bus to loop. Would make fine place for chickens and truck farm. Will take $300 cash; bal. small monthly payments. Address X O 170, Tribune.

**4 ACRES—4 RM. HSE.**
Nr. Downers Grove, 50 minutes ride on C. B. & Q., ½ blk. from Ogden-av. Super-Hwy. Hse. in fine shape; only 1 yr. old. Will take $2500; bal. easy monthly payments. Address X K 369, Tribune.

**3½ ACRE BARGAIN.**
Located on C. B. & Q. R. R., just west of Downers Grove, facing stone road. Will sell for $1,200 on terms to suit. A. Sherman, 6211 So. Troy-st. Republic 4995.

CHICKEN FARM SITES: FINE SOIL, $295; ideal loc.; pay only $10 mo. See this bargain. Address X L 379, Tribune.

### REAL ESTATE—SUBURBAN—MISCELL'S.

MUST SELL SUBURBAN HOME ON ACRE. Fine for chickens or rabbits; easy terms. Address X H 370, Tribune.

### REAL ESTATE—CALUMET DISTRICT.

100 FT. ON BROADWAY—22D BLK. GARY, Ind.; sell or td. Address P N 148, Tribune.

### REAL ESTATE—ACRE PROPERTY.

130 ACRES ON WESTERN-AV., OPPOSITE Flossmoor County club; L. C. electrification; ripe for subdividing; priced to sell. Wm. R. Brown & Sons, 19 S. La Salle-st.

FOR SALE — 5 ACRES WEST OF ELM. hurst, cheap payments, no interest. Address L S 484, Tribune.

### REAL ESTATE—SUMMER RESORTS.

**DUNES HOMESITE**
for sale at bargain; 60x132, big as quarter acre, near So. Shore electric depot, state golf, to make quick sale will accept $50 down, terms to right party; total price only $250. No agents. Address X D 314, Tribune.

LARGE WOODED LOT, NORTHERN ILL. —Finest lake; 1 hr. Chicago; $95; will build cottage. Address T F 385, Tribune.

BETTER BARGAIN—CEDAR LAKE, IND. cottage; with well; $600, on time. Address T T 548, Tribune.

NEW COTTAGE, INCLUDING LOT, AT Round Lake, 35 miles northwest, $695; $50 cash, bal. $20 mo. Address T Y 185, Tribune.

FOX RIVER WATERFRONT LOT, 50X135 ft., $500. Terms. Address T F 302, Tribune.

SAC. 3 RM. COTT., $395; INSIDE TOILET; lge. Wis. lake. Address T M 414, Tribune.

### REAL ESTATE—FARM LANDS.

**Michigan.**
COUNTRY HOME—EDGE NICE TOWN, 9 W. Mich.; 6 rm. hse., elec., ht., furnace, gas, water, on hard road; close lakes; only $1,400; terms. Address X N 332, Tribune.

35 A. RIVER FRT., 1 MI. TOWN, LOG HSE., barn; fruit; timber; $1,500; $100 cash, $15 mo. Evans-Tinney Co., Fremont, Mich.

1 A. C. HOME, EDGE TOWN, GOOD HOUSE, barn, el. in, gas, wat. avail., at. soil; snap, $1,700; trms. Horsfall, 140 S. Dearborn.

**Wisconsin.**
CHOICE FARM LANDS, IN ONE OF THE very best dairy sections of Wisconsin. Good clay loam soil. Easy terms. Write for free booklet, map, etc. JOHN S. OWEN LUMBER CO., Owen, Clark County, Wis.

500 LINE LAND GRANT LANDS IN UP-per Wisconsin; free information; ask for Booklet No. 53; homeseekers' rates. Address H. S. FUNTON, Land Dept. 500 Line Ry., Minneapolis, Minn.

WAIT—GET OUR PRICES AND TERMS. EDWARD HINES FARM LAND CO., Room 2100, 100 W. Monroe, Chicago.

## REAL ESTATE WANTED.

### For Cash.

HAVE BUYERS FOR BUNGALOWS, cottages, and 2 flat bldgs. on So. Side; no payments or $500-$750 down. John M. McClun, 217 W. 63d-st. West, 1844, before 6.

HAVE CUSTOMERS WITH CASH FOR good Chicago business property. FRANKENSTEIN & CO., 33 N. La Salle-st.

## REAL ESTATE FOR EXCHANGE.

### Apartments.

CLEAR 2 APTS.
Price $15,000. Inc. loan offered $5,000. Want 4 apts. No brokers. Address G 531, Tribune.

### Houses.

NEW MODERN 5 ROOM ENGLISH HOME—Hot water heat, carpeted walls, tile bath. Large lot; exchange for income. Will consider clear lot, closed bank account, or R. E. bonds as down payment. Address M N 519, Tribune.

NEW 5 RM. HOUSE ON ¼ ACRE WOODED lot; hourly trans. to loop. Clear title. Will consider vacant or other r. e. in trade. Address M E 557, Tribune.

### Vacant.

WANTED—EQUITY IN 2 OR 4 FLAT BLDG. in exchange for my well located vacant. Address Y J 539, Tribune.

## REAL ESTATE LOANS.

### First Mortgage.

FIRST MORTGAGES ONLY. LARGE LOANS preferred; lowest applications accepted. $5,000, low rates of interest. W. M. Shipp, Hotel Washington, 167 W. Washington.

1ST MTGE. LOANS MADE AND BOUGHT. B. M. Sharpe, 139 N. Clark. Dea. 0356.

### Junior Mortgage.

2D MORTGAGE LOANS.
This old established industrial banking house, which has served so many others in Chicago, is prepared to take care of second mortgage financing for you.
TRUSTEES SYSTEM SERVICE,
LOOP OFFICE, TRUSTEES SYSTEM BLDG. 77 W. WASHINGTON AND LAKE-STS.
1630 BELMONT-AV. (Near Lincoln.)
3220 W. MADISON-ST. (Near Kedzie.)
724 W. 63D-ST. (Near Halsted.)

2D MORTGAGE LOANS SINCE 1906. Made, bought, loaned on. You get money in one day. Ask any bank about us. SIMMONS BROS., 69 W. Washington-st.

## MORTGAGES FOR SALE AND WANTED.

SECOND MORTGAGE, $1,200, FOR SALE—Monthly payments. A1 security. Address Y J 545, Tribune.

## STOCKS AND BONDS.

WE CAN SELL YOUR NO TRADES.
REAL ESTATE BONDS.
DEFAULTED OR PAYING.
VICTOR FINANCE CO., 1 N. LA SALLE.

1 BUY REAL ESTATE BONDS FOR CASH. Ben. 6448, 1 N. La Salle-st.

## BUILDING MATERIALS.

100,000 CLEAN BRICK $5 A THOUSAND. Delivered. Phone Boulevard 8142.

## BUSINESS OPPORTUNITIES.

### Business For Sale.

BAKERY—RETAIL; SOUTH SIDE; EXCELlent loc.; well estab. $18 W. 79th-st.

BARBER SHOPS AND BEAUTY SHOPS—For Sale—Also fixtures; new and used. PALDAR CO., 1120 N. Wells-st. Div. 0200.

BARBER SHOP—2 CHAIR; WHITE FIXT.; sun. bt., $300; rent $30. 3454 Diversey.

BARBER SHOP—3 CHAIR, MODERN EQP.; good location for Swedish or Norwegian barber. Paldar Co., 1120 N. Wells-st.

BEAUTY TAILOR—FOR SALE—SUPPLIES equipment; cash; easy terms; catalog sent. GIBBS & CO., 21 S. WABASH-AV.

CANDY, CIGARS, CIGARETTES, ETC.—Sell; acct. death. 4233 Fullerton-av.

CIGAR, SCHOOL SUPPLY STORE — SACRifice for cash; old est. place, 252 N. Kedzie.

CLEANING AND TAILORING STORE — Sacrifice, quick sale. 1009 Harper-av.

DEL., $1,200 WORTH STOCK, FIXT. FIX.; first $475 takes it. 252 W. 75th-st.

GAS STATION—GOOD LOCATION AND business; reas. 3085 Milwaukee.

GAS STATIONS—SELLING AND LOCATIN. Bargain. 9350 S. Western-av.

GROC., DELI., FRUIT, VEG.—LG. CORNER store, Englewood; well estab. and doing fine; opp. exp. Must sell; reas. 3442

GROCERY AND DELICATESSEN—GOOD LOcation, 2003 Warren-blvd.

HOSIERY, LINGERIE, MILLINERY SHOP in theater bldg. 2154 E. 52d-st.

PAINT STORE—MOD. INCL. STOCK; LIV qtrs. and bsmt.; oil ht.; ft. $50; worth $2,000; sac. $1,200 quick sale. Key, 6251.

RESTAURANT BUSINESS FOR SALE—Restaurant and equipment in Elkhart, Indiana, on South Main-st. A desirable, well established, profitable business. Will sacrifice. 109 W. Lexington-av., Elkhart, Indiana. Phone 114.

RESTAURANT—FULLY EQUIPPED; FOR sale or lease; $2,500. Ken. 4509.

REST.—$200 A DAY; VERY LOW RENT; will give trial. Barron, 127 N. Dearborn.

RMG. HSE.—FOR SALE—3814 WASHINGton-blvd.; ½ bl. West Garfield Pk.; 3 beau. furnished rm. apts. and room rented; fine location; nice home and income; $1,000.

RMG. HSE.—35 RMS., 18 BATHS; NORTH. & N. La Salle-sts.; $3,000; pr. $2,700; tms. Steinbock & Alexander, 100 N. La Salle.

RMG. HSE.—$650; $300 CASH; BAL. $10 mo.; 19 rms.; furn.; ft. $80. 2706 N. Halsted.

SWEET SHOP AND SCHOOL STORE—NR. wheels; wonderful business; money maker; newly decorated; 3 living rms. in rear; Northwest Side. Pk. Avenue 7185.

UNDERTAKING ESTABLISHMENT—BUILder especially adapted. No competition in area of 30,000 people. Gary Audit Company, 504 Madison, Gary, Indiana.

FOR SALE—GARAGE; 10 YR. LEASE; 85 cars. Wonderful business opportunity. Exc. location. Phone Monroe 1154.

### Partnerships and Investments.

½ INTEREST IS OFFERED TO YOUNG man with $25,000 to $50,000 in cash in business. A good future is seen for right party. This proposition will stand strict investigation. If you are interested, act at once and see the splendid opportunity which is offered you. No brokers.
Address X Z 125, TRIBUNE.

### Concessions and Locations.

BARBER AND BEAUTY SHOP—LOCATION. 38 apt. bldg.; rents $25; steam, hot water. West suburb. Paldar Co., 1120 N. Wells.

BEAUTY SHOP FOR RENT — WHOLE OR part; attr. furn. 4 dryers. Est. 2 yr. Gd. loc. 4750 Sheridan-rd., R. 420, Sun. 1952.

### Business Equipment.

BEAUTY SHOP — NEON SIGN READING, Marcel or Set, 50c; Shampoo and set, 75c. $85.50. Rosery, 1557 Diversey.

FOR SALE—REPOSSESSED OFFICE, FACtory, store and barber shop equipment; will sell on terms. P. & H. Finance Co., 218 W. Randolph-st. Franklin 1906.

MFGR. WILL SACR. STOCK OF 180 PENny amusement machines for immediate sale. 463 Milwaukee-av.

### Business Service.

MODERN, RELIABLE AND WELL FInanced Foundry and Machine Shop, Central Wisconsin, desires to add to its present line of products any equipment made from iron or steel having sales possibilities; location ideal for low costs. Address P E 16, Tribune.

WHY GO BROKE? LIST YOUR BUSINESS with us. We get results. Est. 1903. Cash buyers waiting. We buy anything.
LOUIS STERN & CO.,
134 N. La Salle-st. Randolph 1187.

LONG ESTABLISHED PATENT ATTORNEY offers complete financing, marketing and on good invention. SANDERS, 538 S. Clark-st.

### Wanted.

AM LOOKING FOR SMALL STORE OR part of store for popcorn business. H. E. Jensen, 1532 N. Harding-av. Alb. 8961.

YOUNG HOTEL EXECUTIVE, 6 YEARS' successful hotel operation, desires to make moderate investment with services; partnership preferred. Phone Sunnyside 0820.

## JEWELRY, WATCHES, ETC.

**Pawn Tickets, Diamonds**
bought for cash; also gold, silver, plat., broken jewelry, gold teeth, coins, bullion, plat., mid. dia. $150. ½-¾ kt. $25-$50. Jewelers Ex. 32 N. State. R. 1102. Dea. 8905.

**100% FULL VALUE PAID**
in cash for diamonds, broken jewelry, old gold crowns and bridge work, watches, pawn tickets, etc. ASK FOR MR. LANE.
7 W. MADISON-ST., cor. State-st. Room 811

**Cash in Full for Diamonds!**
Jewelry, gold teeth, watches, pawn tickets. P. ROCCA & CO., 35 N. State, R. 900-902.

CASH FOR OLD GOLD, SILV., PLATINUM, jewelry, dental crowns. Standard Smelting Works, 202 S. State, cor. Adams. Rm. 807.

CASH FOR OLD GOLD, SILV., PLATINUM jewelry, dental crowns. Standard Smelting Works, 202 S. State, cor. Adams. Rm. 807.

DIAMONDS, OLD GOLD, PAWN TICKETS bought; bargains in diamonds at all times. BRENNEMAN BROS., 10 N. Clark. Rm. 605.

## PATENTS—PATENT ATTORNEYS.

PATENT FOR SALE, OR ON ROYALTY and Canada. It is proved by one of the largest carburetor companies in Flint, Mich., that this carburetor will make 16 to 23 miles on 1 gal. of gas on any size of car, including the Ford, which I, inventor, can make 76 miles on a quarts of gas on a 1917 model Ford truck. George Kukuvac, 2848 Lexington-st., Chicago, Ill.

PATENT FOR SALE—ON EXHAUST GAS recovery, a device that should be in every garage. J. A. Voss, Sheldon, Iowa.

PATENTS, TRADEMARKS, COPYRIGHTS—MILO B. STEVENS & CO., 23 W. Jackson-blvd. Estab. 1864. Main office, Washington

## BILLIARDS AND BOWLING.

BILLIARD TABLES, NEW AND REBUILT. Buy direct from manufacturer and get best quality and lowest prices. Everything in billiard and bowling suppl

Chicago Daily Tribune.
THE WORLDS GREATEST NEWSPAPER
MONDAY, OCTOBER 5, 1931

# U. S. Pacific Flyers Speed Toward Goal—Tenth Theater Bombed in Movie War—Edison's Strength Ebbs

**U. S. FLYERS BELIEVED SPEEDING TOWARD THEIR GOAL ON PACIFIC HOP.** Hugh Herndon Jr. (left) and Clyde Pangborn, who are attempting nonstop flight from Japan to this country, standing beside their Bellanca monoplane. *(Story on page 1.)* [Acme Photo.]

**TENTH THEATER BOMBED AS MAYOR TRIES TO END THE MOVIE DISPUTE.** Damaged garage across alley from Madlin theater, 1910 West Madison, after explosion. A theater employe pushed the bomb away from the theater building before it exploded. *(Story on page 1.)* [TRIBUNE Photo.]

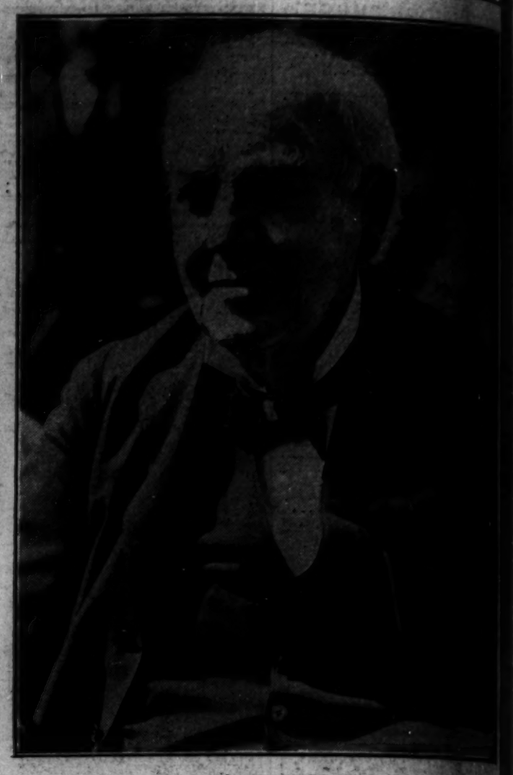

[Acme Photo.]

**FOUR DISEASES SAP THE STRENGTH OF EDISON.** Thomas A. Edison, who is gravely ill at his home, as he appeared in one of his latest photographs. *(Story on page 1.)*

**SITE OF THE UNIVERSITY OF CHICAGO IN 1891.** Picture taken where Harper library now stands. Large picture shows buildings completed in forty years.

**ACTRESS TO WED.** Bernice Claire, engaged to F. W. Naggi after college romance in east. [Acme Photo.]



**YOUNG AND OLD SAIL MODEL YACHTS IN THE SOUTH PARK CONTESTS.** The start of the class F junior race yesterday at 51st street and the outer drive. One hundred models, made by members of handicraft classes of eighteen parks, competed.

**FIRE PREVENTION WEEK IS STARTED.** Firemen Joseph Cunningham, patrol 5, warning Fred Wolff (left) and Mike Perise to guard against starting fires. *(Story on page 10.)*

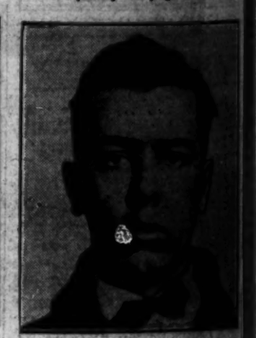

[TRIBUNE Photo.]

**POLICEMAN SLAYS BANDIT IN AUTOMOBILE.** Policeman W. F. McEvoy (left), and Herbert Zeigler, whom he killed when Zeigler and companion attempted to rob him. *(Story on page 6.)*

[Acme Photo.]

**AIMEE AND HER MATE SING FOR PRISONERS.** Aimee McPherson Hutton and her husband, Dave, entertaining women prisoners in Los Angeles county jail.

**FORTY YEARS TRANSFORM SWAMP INTO PRESENT UNIVERSITY OF CHICAGO, ONE OF WORLD'S MOST BEAUTIFUL.** Airplane view of school which on Oct. 1 entered its fortieth year, building starting in 1891, the year before the school opened. (1) Chicago Lying-In hospital, (2) Roberts memorial hospital, (3) Epstein clinic, (4) Billings hospital, (5) Hicks memorial, (6) McElwee memorial, (7) Classics building, (8) Wieboldt hall, (9) Harper library, (10) Social Science Research building, (11) women's dormitories, (12) the president's house, (13) University chapel, (14) Ida Noyes hall, (15) Emmons Blaine hall, (16) International house, (17) Sunny gymnasium, (18) Belfield hall, (19) Graduate Education building, (20) Oriental institute, (21) Law school, (22) Rosenwald hall, (23) Haskell hall, (24) Swift Divinity hall, (25) Bond chapel, (26) Cobb hall and men's residences, (27) chemical units, (28) Chicago Theological seminary, (29) Eckhart hall, (30) Ryerson laboratory, (31) Kent laboratory, (32) Jones laboratory, (33) University Press, (34) Ricketts laboratory, south, (35) Psychology building, (36) Ricketts laboratory, north, (37) Snell hall, (38) Hitchcock hall, (39) Hull Biological laboratories, (40) Hutchinson commons and Mitchell tower, (41) Reynolds club, (42) Mandel hall, (43) Quadrangle club, (44) Bartlett gymnasium, (45) Stagg field, (46) new field house, (47) Whitman laboratory, (48) maintenance buildings. Several other buildings are not shown. Cross indicates spot where accompanying picture was taken in 1891. [Copyright; Chicago Aerial Survey Co.]